



US00D680039S

(12) **United States Design Patent**
Okamoto et al.

(10) **Patent No.:** **US D680,039 S**
(45) **Date of Patent:** **** Apr. 16, 2013**

(54) **REAR BUMPER FOR AUTOMOBILE**

(75) Inventors: **Mai Okamoto**, Kanagawa (JP); **Kenichi Munakata**, Tokyo (JP); **Yasuhiro Tani**, Kanagawa (JP)

(73) Assignee: **Nissan Motor Co., Ltd.**, Yokohama (JP)

(**) Term: **14 Years**

(21) Appl. No.: **29/411,322**

(22) Filed: **Jan. 19, 2012**

(51) **LOC (9) Cl.** **12-16**

(52) **U.S. Cl.**
USPC **D12/169**

(58) **Field of Classification Search** D12/169,
D12/196, 171, 216, 163, 86, 90-92; 293/102,
293/113, 115, 117, 120; 296/180.1, 180.2
See application file for complete search history.

(56) **References Cited**

U.S. PATENT DOCUMENTS

D604,679 S *	11/2009	Senda	D12/169
D609,614 S *	2/2010	Okue et al.	D12/169
D614,545 S *	4/2010	Ono et al.	D12/169
D615,911 S *	5/2010	Kitazumi et al.	D12/169
D623,568 S *	9/2010	Ward	D12/169
D631,407 S *	1/2011	Kuze	D12/169
D632,232 S *	2/2011	Matei et al.	D12/169
D644,573 S *	9/2011	Bauer et al.	D12/169
D671,055 S *	11/2012	Nakamura et al.	D12/169
D675,140 S *	1/2013	Ohkoshi	D12/169

FOREIGN PATENT DOCUMENTS

EM	000368196-0005	9/2005
EM	000368196-0006	9/2005
JP	D1243754 S	6/2005
JP	D1243755 S	6/2005

* cited by examiner

Primary Examiner — Melody Brown

(74) *Attorney, Agent, or Firm* — Global IP Counselors, LLP

(57) **CLAIM**

The ornamental design for a rear bumper for an automobile, as shown and described.

DESCRIPTION

FIG. 1 is a front elevational view of a rear bumper for an automobile showing our new design;
FIG. 2 is a top plan view thereof;
FIG. 3 is a bottom plan view thereof;
FIG. 4 is a right side elevational view thereof;
FIG. 5 is a left side elevational view thereof;
FIG. 6 is a top, front and left side perspective view thereof;
and,
FIG. 7 is a bottom, front and right side perspective view thereof.

The rear view of the rear bumper forms no part of the claimed design.

The appearance of the rear side of the rear bumper as seen in FIGS. 2, 3, 6 and 7 forms no part of the claimed design.

1 Claim, 7 Drawing Sheets

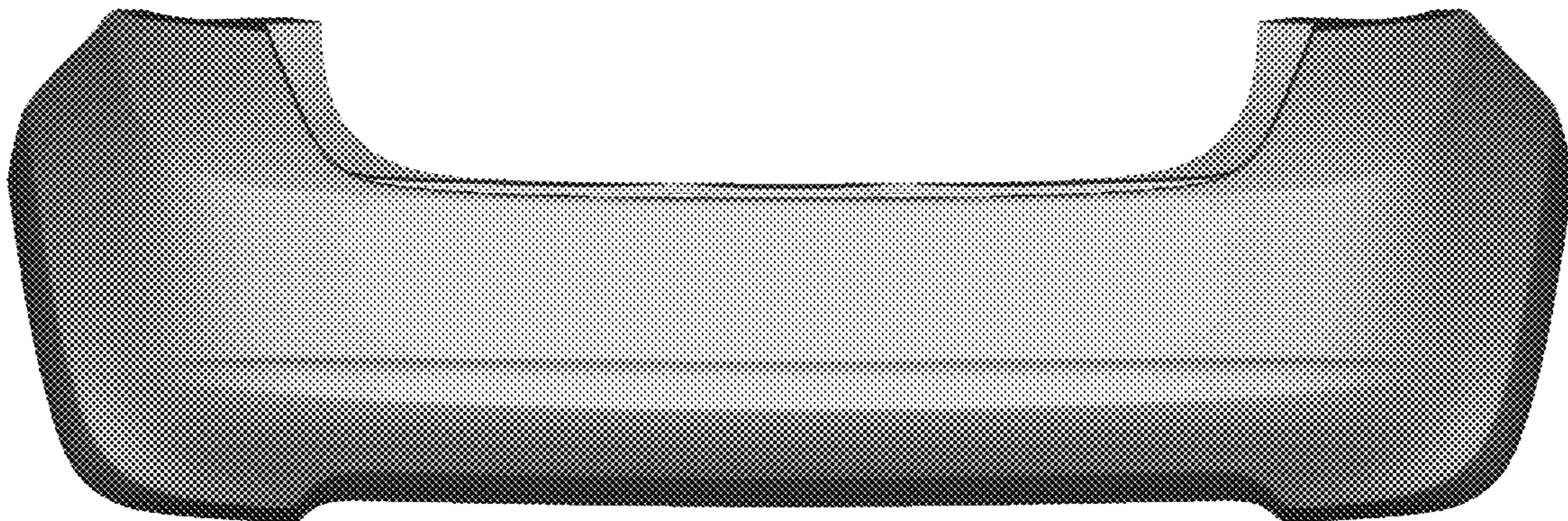

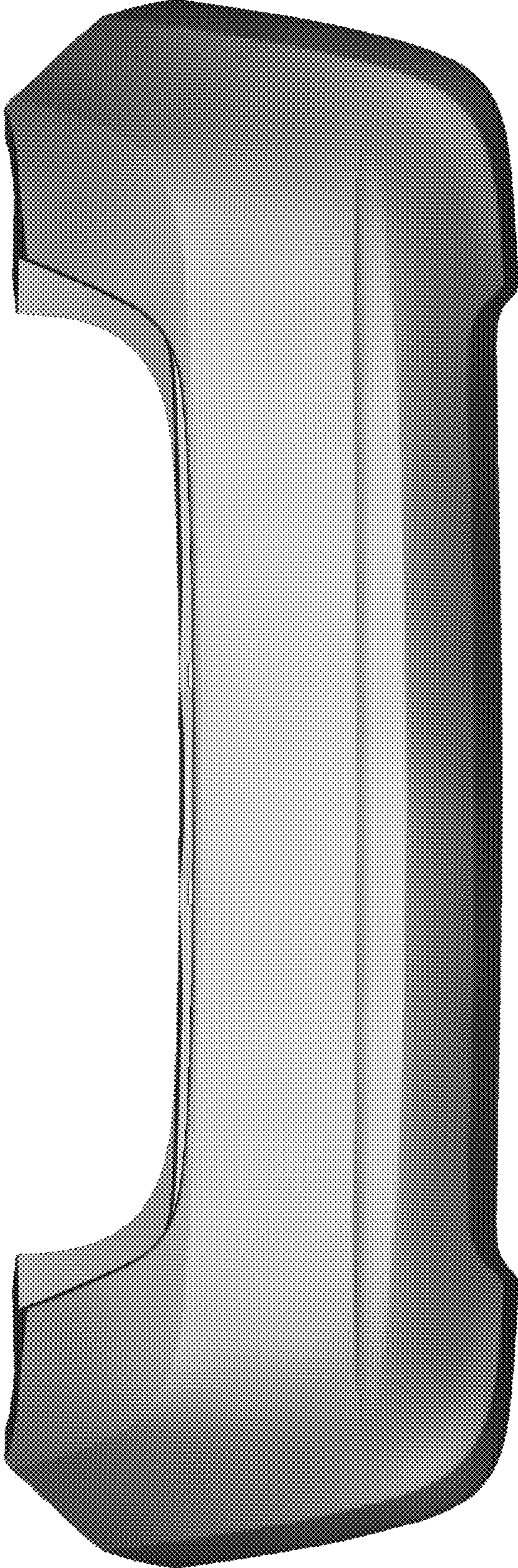

FIG. 1

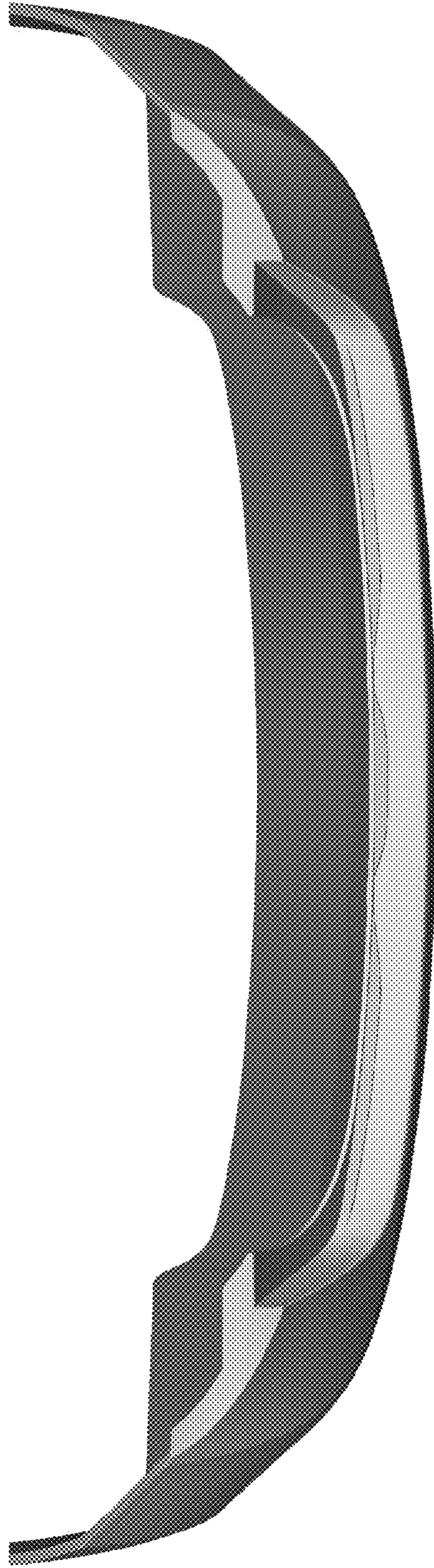

FIG. 2

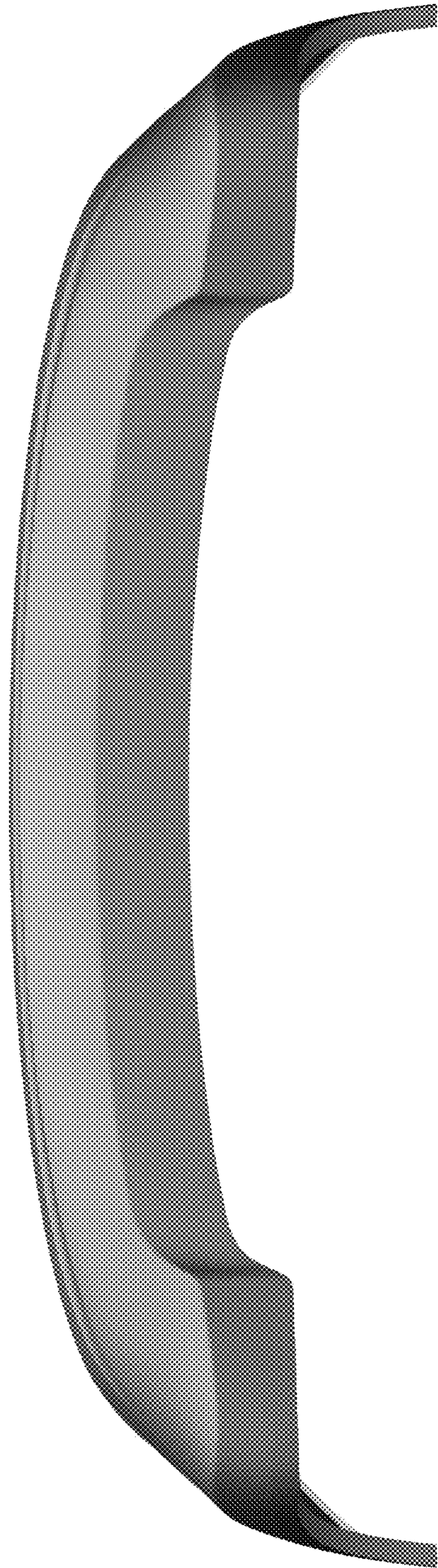

FIG. 3

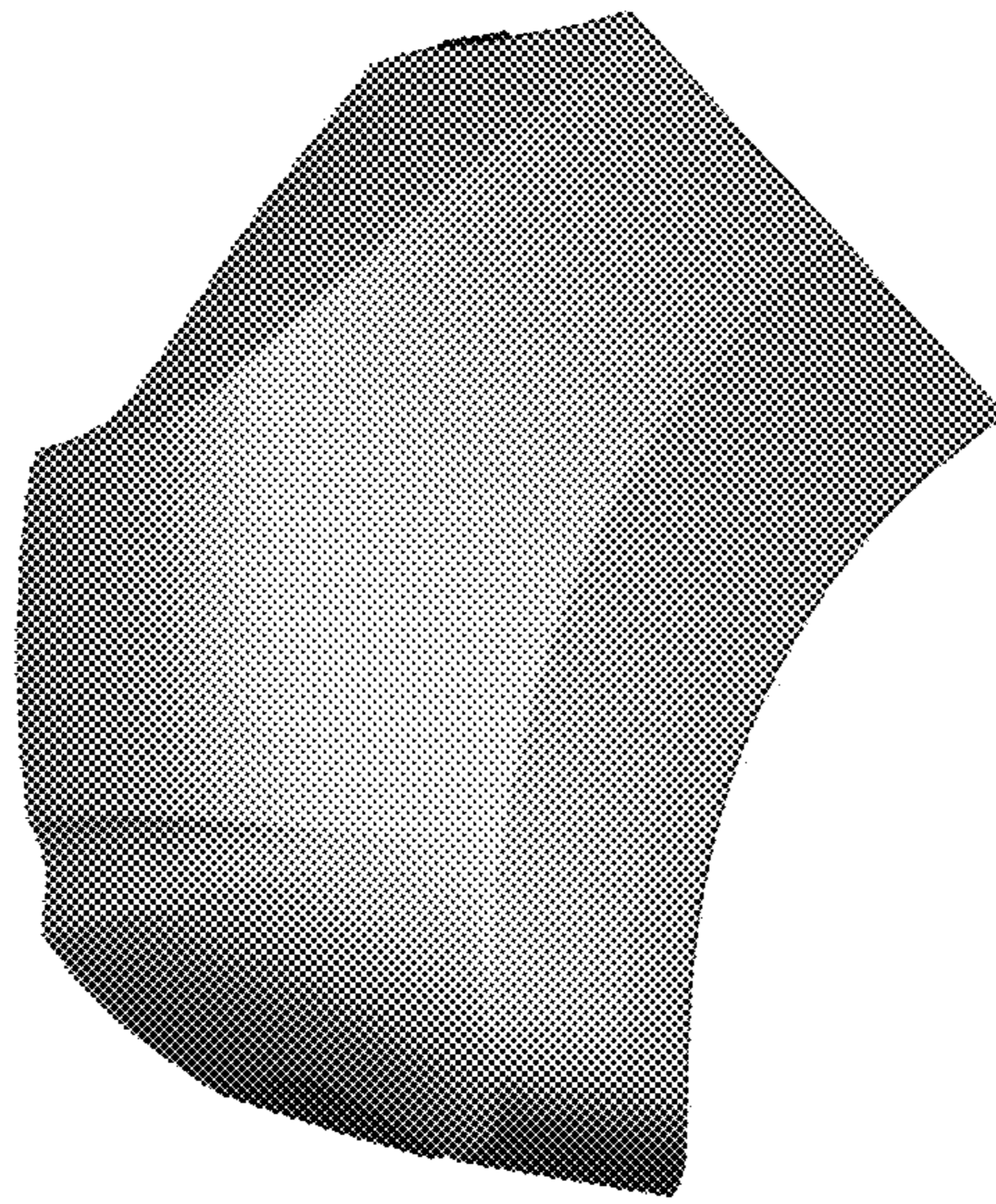

FIG. 4

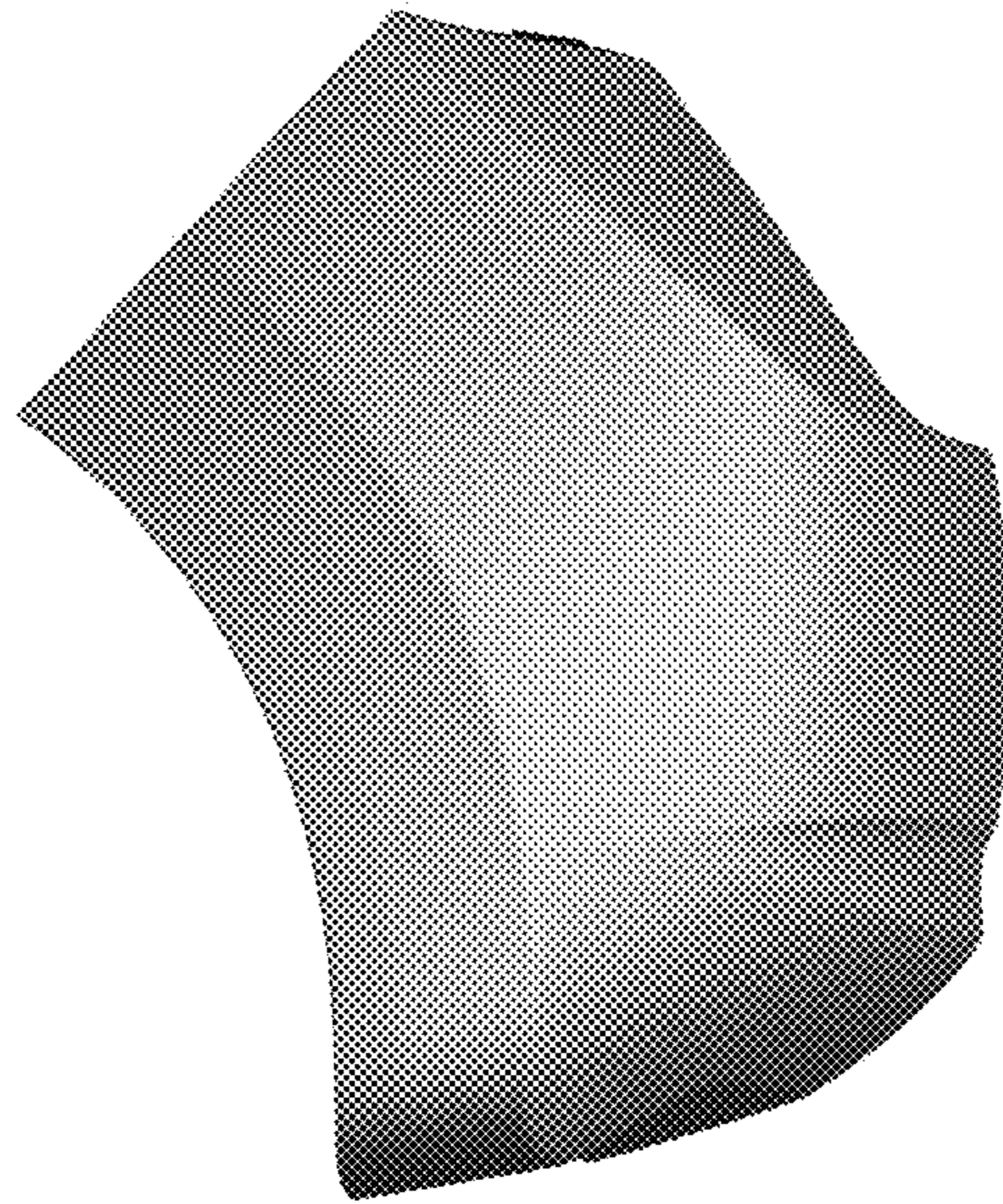

FIG. 5



FIG. 6

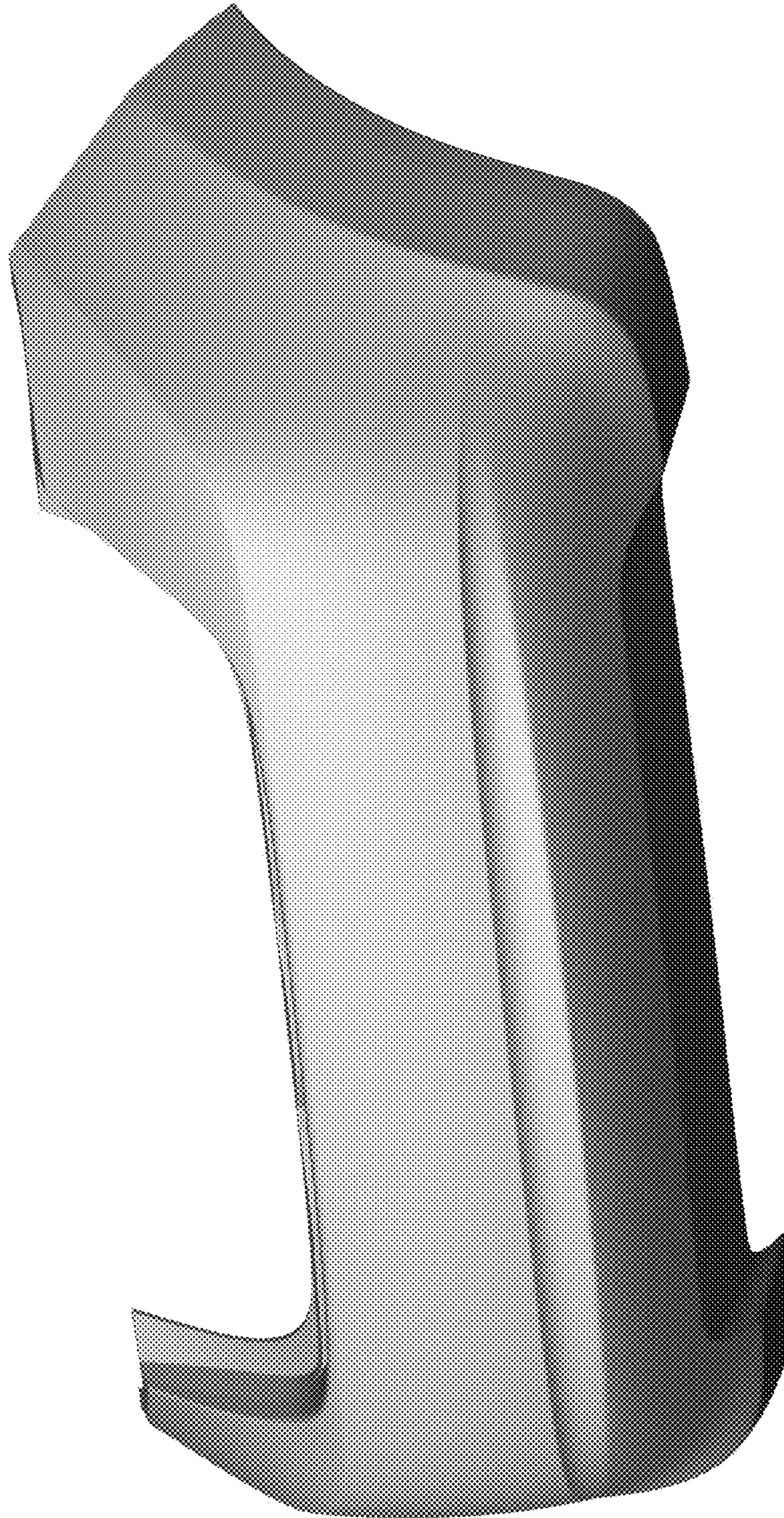

FIG. 7