



US00D680022S

(12) **United States Design Patent**  
**Parvex**

(10) **Patent No.:** **US D680,022 S**  
(45) **Date of Patent:** **\*\* Apr. 16, 2013**

(54) **RING**

(75) Inventor: **Isa Parvex**, Bagneux (FR)  
(73) Assignee: **Montblanc-Simplo GmbH**, Hamburg (DE)

(\*\*) Term: **14 Years**

(21) Appl. No.: **29/427,037**

(22) Filed: **Jul. 13, 2012**

(30) **Foreign Application Priority Data**

Jan. 16, 2012 (WO) ..... DM/077 637

(51) **LOC (9) Cl.** ..... **11-01**

(52) **U.S. Cl.**  
USPC ..... **D11/34**

(58) **Field of Classification Search** ..... D11/1-6,  
D11/26-39, 40-44; 63/3, 3.1, 3.2, 15, 15.1-15.4,  
63/15.45, 15.5, 15.6, 15.65  
See application file for complete search history.

(56) **References Cited**

**U.S. PATENT DOCUMENTS**

D129,638 S *	9/1941	Mark	.....	D11/4
D134,357 S *	11/1942	Karples	.....	D11/30
D186,460 S *	10/1959	Kunzmann	.....	D11/79
D254,537 S *	3/1980	Abelson	.....	D11/34
D406,246 S *	3/1999	Bulgari	.....	D11/26
D537,748 S *	3/2007	Bulgari	.....	D11/26
D538,697 S *	3/2007	Azrielant	.....	D11/28
D570,240 S *	6/2008	Gruosi-Scheufele	.....	D11/79
D570,723 S *	6/2008	Steshik	.....	D11/79
D643,322 S *	8/2011	Tuttle	.....	D11/4

**OTHER PUBLICATIONS**

[online] <http://www4.images.coolspotters.com/photos/825082/montblanc-petales-de-rose-ring-profile.jpg>. Accessed Dec. 12, 2012.\*

[online] [http://media-cache-ec3.pinterest.com/upload/8303580534030607\\_7ArefDhJ\\_b.jpg](http://media-cache-ec3.pinterest.com/upload/8303580534030607_7ArefDhJ_b.jpg). Accessed Dec. 12, 2012.\*

[online] [http://1.bp.blogspot.com/-i\\_1e\\_uZ6kaY/T6D1GSMviHI/AAAAAAAAACqw/kH72e1JfkfE/s1600/Montblanc\\_Collection\\_Princesse\\_Grace\\_de\\_Monaco\\_Petales+Entrelaces\\_motif\\_band\\_gold\\_demipave\\_fullpave.jpg](http://1.bp.blogspot.com/-i_1e_uZ6kaY/T6D1GSMviHI/AAAAAAAAACqw/kH72e1JfkfE/s1600/Montblanc_Collection_Princesse_Grace_de_Monaco_Petales+Entrelaces_motif_band_gold_demipave_fullpave.jpg). Accessed Dec. 12, 2012.\*

[online] <http://2.bp.blogspot.com/-ZvxDwulm1lw/T3VS5LJQ3PI/AAAAAAAAADJA/Lq9ayn97kVc/s1600/Montblanc+P%C3%A9tales+de+Rose+series+1.jpg>. Accessed Dec. 12, 2012.\*

\* cited by examiner

*Primary Examiner* — Jennifer Rivard

*Assistant Examiner* — Melanie Pellegrini

(74) *Attorney, Agent, or Firm* — Krieg DeVault LLP; Clifford W. Browning

(57) **CLAIM**

The ornamental design for a ring, as shown and described.

**DESCRIPTION**

FIG. 1 is a top view of the ring of the present invention.

FIG. 2 is a bottom view of the ring of FIG. 1.

FIG. 3 is a right side view of the ring of FIG. 1.

FIG. 4 is a left side view of the ring of FIG. 1.

FIG. 5 is a front view of the ring of FIG. 1.

FIG. 6 is a rear view of the ring of FIG. 1; and,

FIG. 7 is a top, right-side perspective view of the ring of FIG. 1.

**1 Claim, 1 Drawing Sheet**

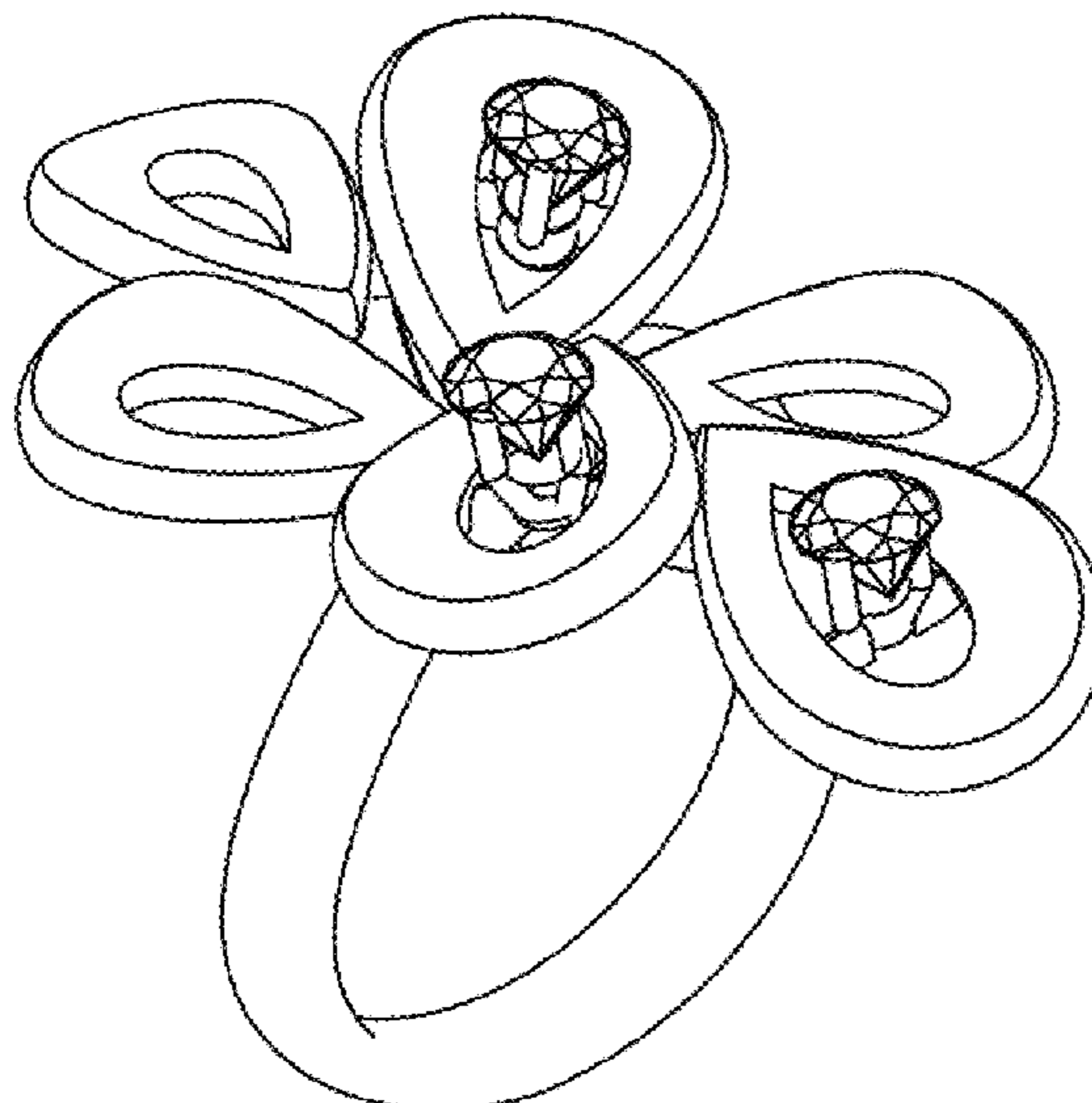

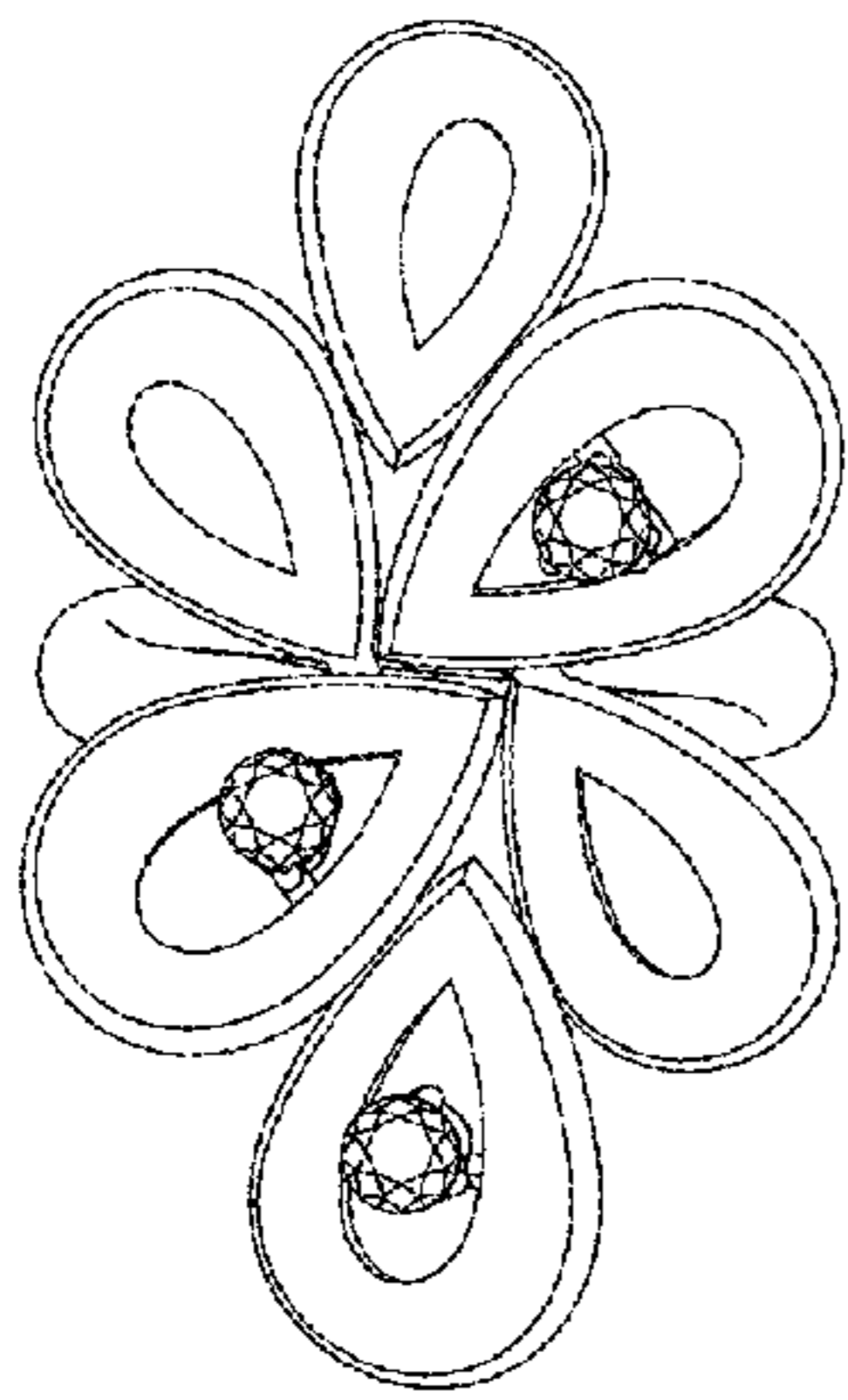

FIG. 1

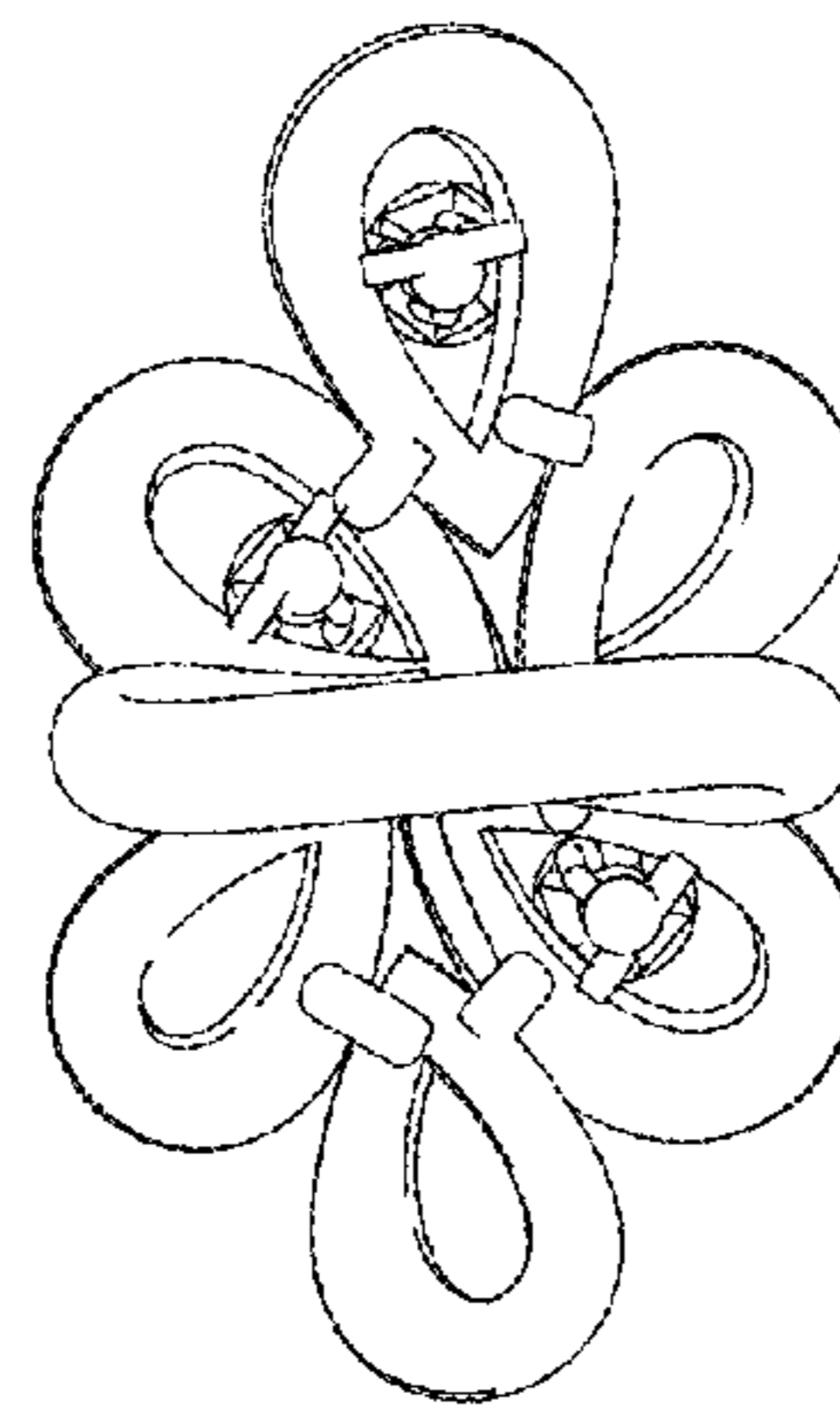

FIG. 2

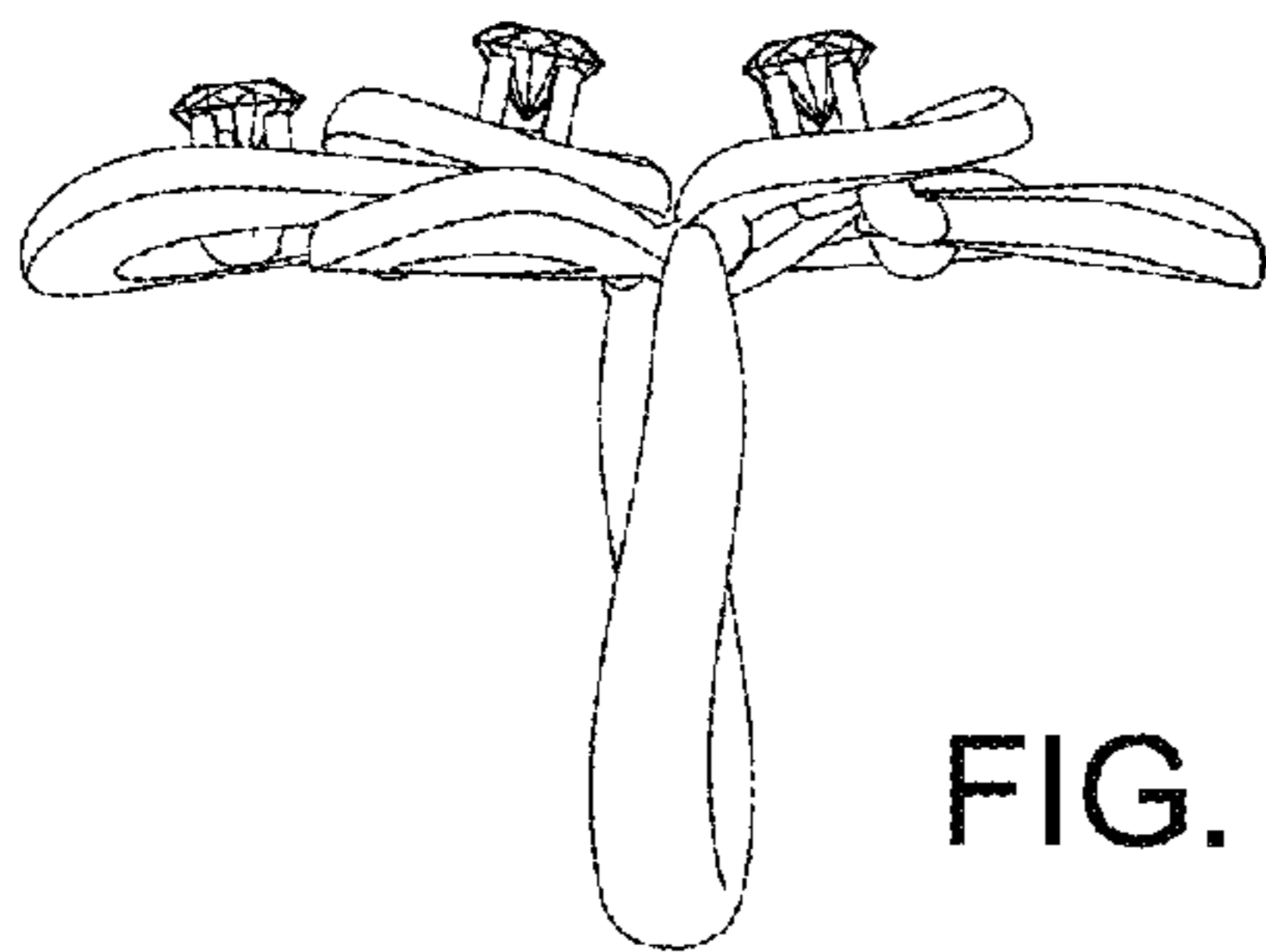

FIG. 3

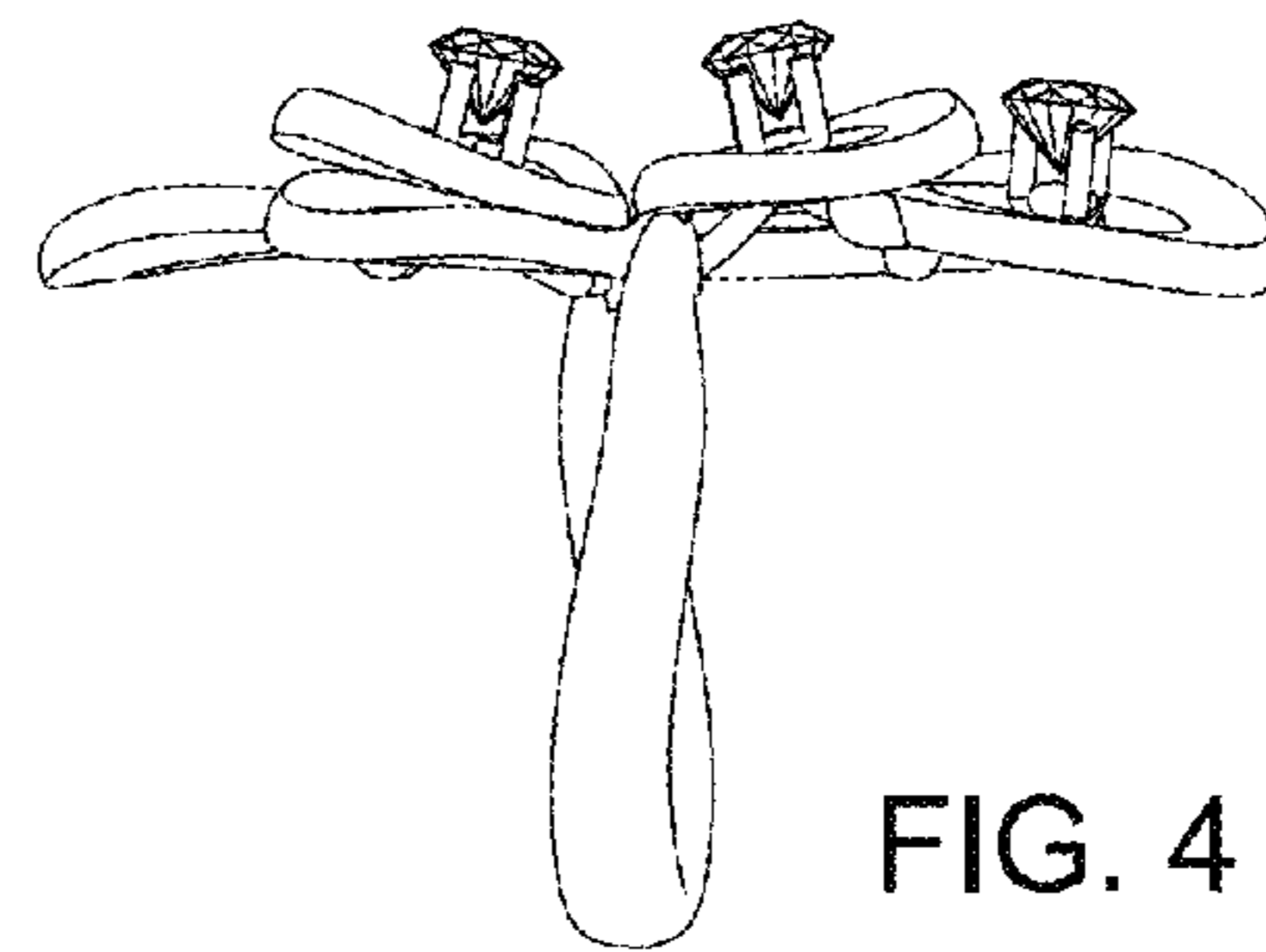

FIG. 4

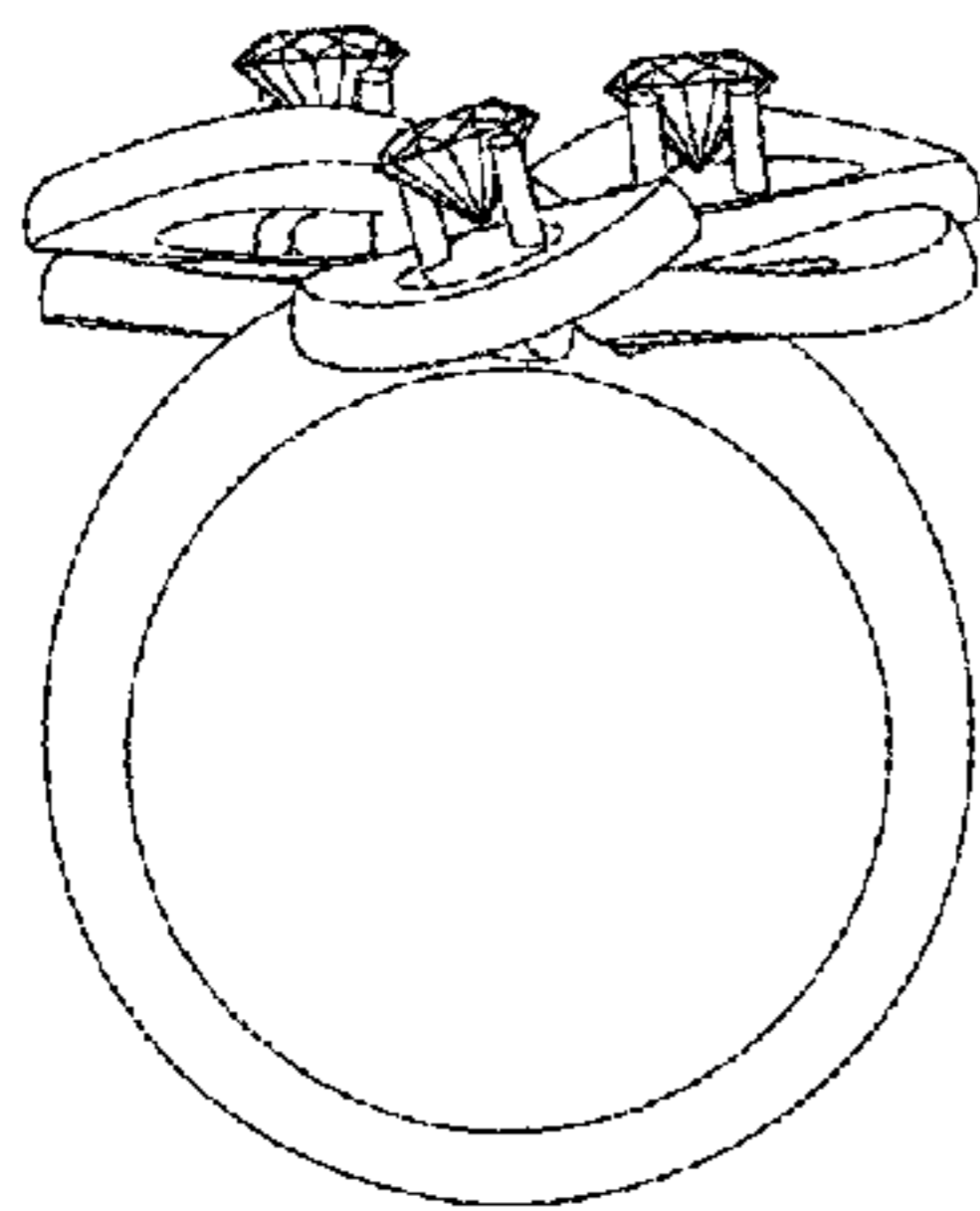

FIG. 5

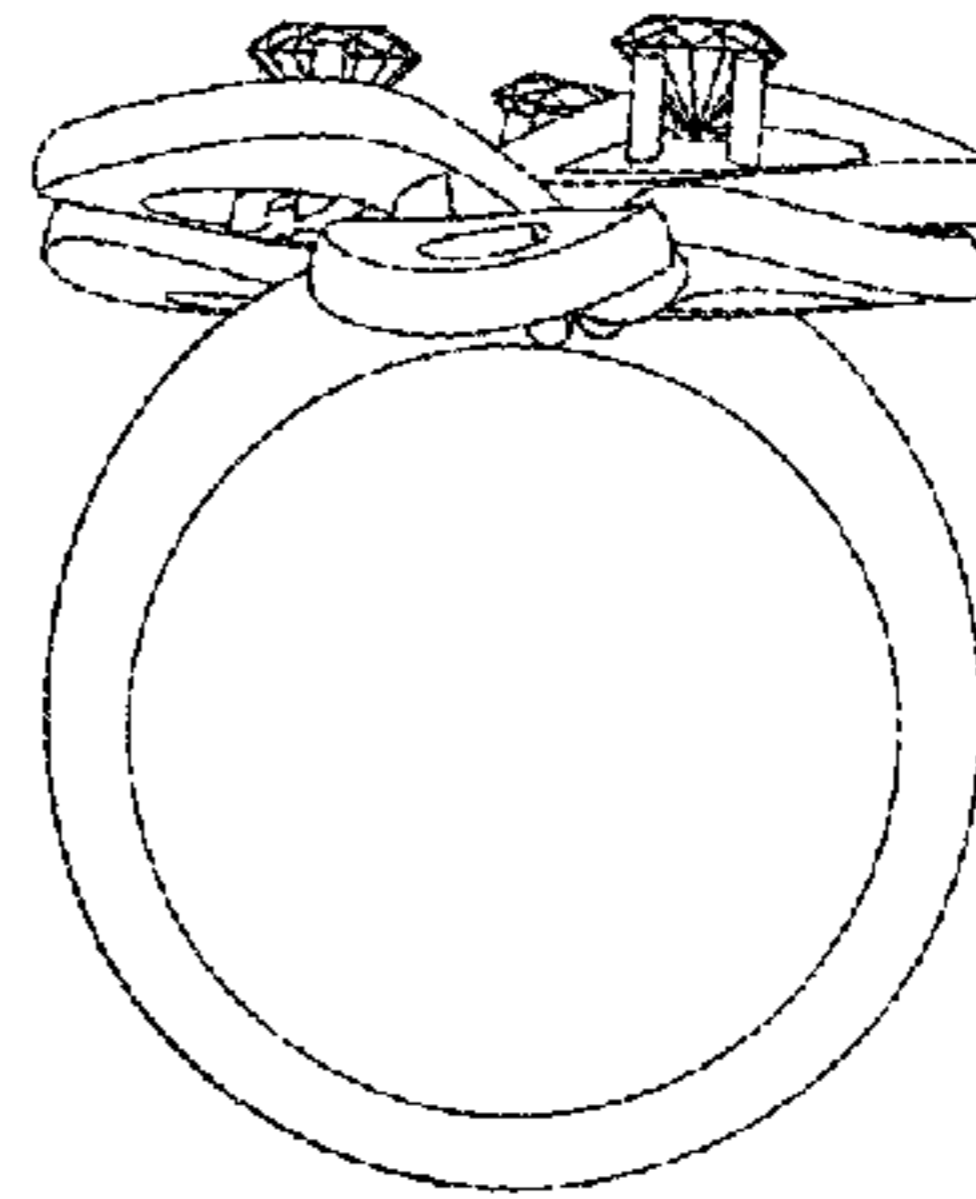

FIG. 6

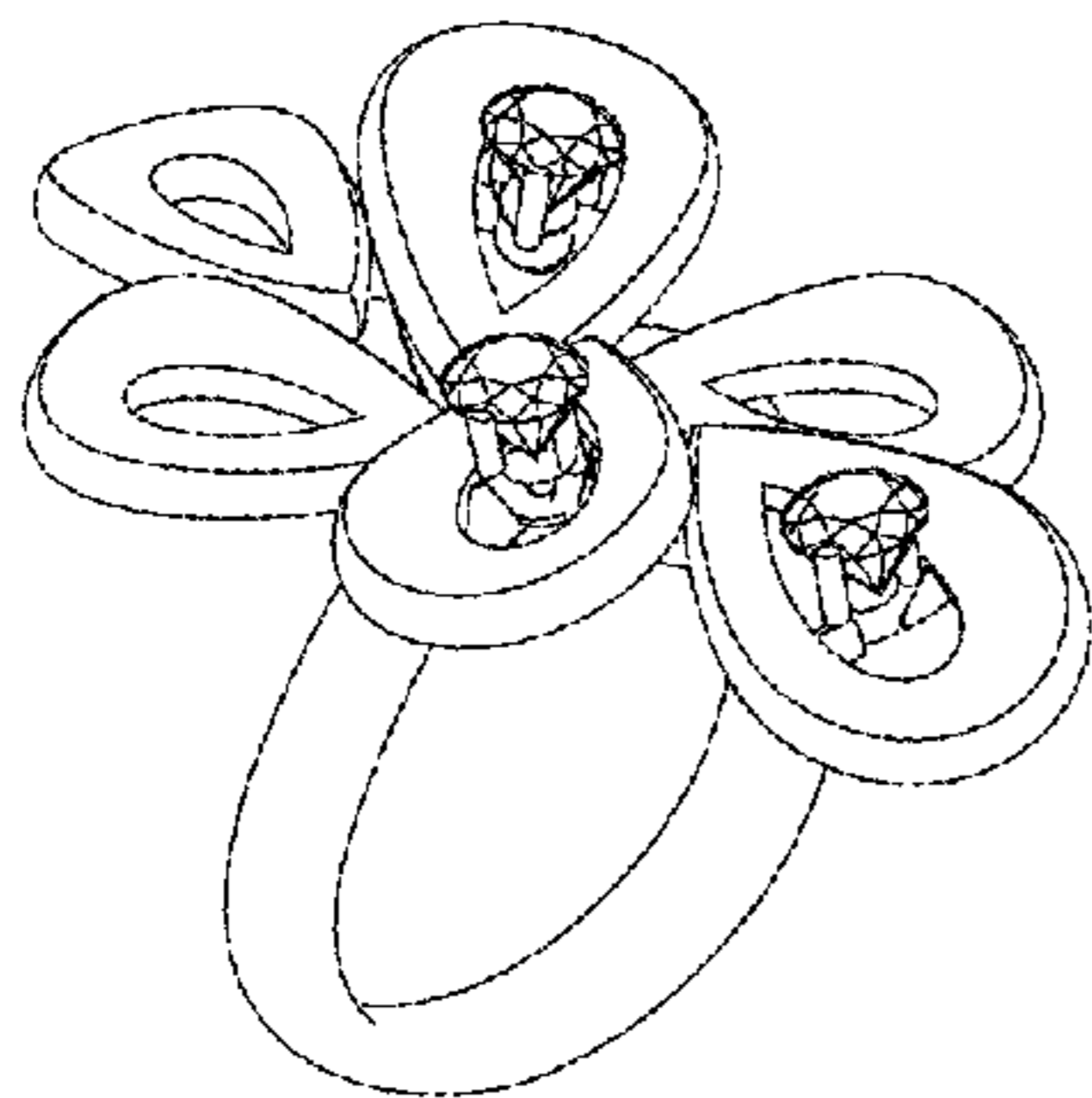

FIG. 7