



US00D680010S

(12) **United States Design Patent**  
**Shpater**

(10) **Patent No.:** **US D680,010 S**

(45) **Date of Patent:** **\*\* Apr. 16, 2013**

(54) **MOTION DETECTOR**

(75) Inventor: **Pinhas Shpater**, Haifa (IL)

(73) Assignee: **Ninve Jr. Inc.**, Nassau, New Providence (BS)

(\*\*) Term: **14 Years**

(21) Appl. No.: **29/402,566**

(22) Filed: **Sep. 23, 2011**

(51) **LOC (9) Cl.** ..... **10-04**

(52) **U.S. Cl.**  
USPC ..... **D10/70**

(58) **Field of Classification Search** ..... D10/70,  
D10/104; 250/221, 338.3, 340, 239, 342,  
250/341, DIG. 1, 353; 307/116, 117; 340/521,  
340/527, 541, 567, 540, 568.2, 539.23; 315/159  
See application file for complete search history.

(56) **References Cited**

U.S. PATENT DOCUMENTS

- 4,703,171 A 10/1987 Kahl et al.
- 4,769,545 A 9/1988 Fraden
- 5,187,360 A 2/1993 Pasco
- D583,688 S \* 12/2008 Guercio ..... D10/70

- D651,532 S \* 1/2012 Li et al. .... D10/70
- D656,848 S \* 4/2012 Mosher ..... D10/70
- D666,512 S \* 9/2012 Gresko et al. .... D10/70

\* cited by examiner

*Primary Examiner* — Antoine D Davis

(74) *Attorney, Agent, or Firm* — Sterne, Kessler, Goldstein & Fox P.L.L.C.

(57) **CLAIM**

The ornamental design for a motion detector, as shown and described.

**DESCRIPTION**

FIG. 1 is a front view of a motion detector showing my new design;  
 FIG. 2 is a side view thereof, the opposite side being a mirror image thereof;  
 FIG. 3 is a rear view thereof;  
 FIG. 4 is a top plan view thereof; and,  
 FIG. 5 is a bottom view thereof.  
 The dashed lines in the Figures show portions of the motion detector which form no part of the claimed design.  
 The shade lines in the Figures show contour and not surface ornamentation.

**1 Claim, 2 Drawing Sheets**

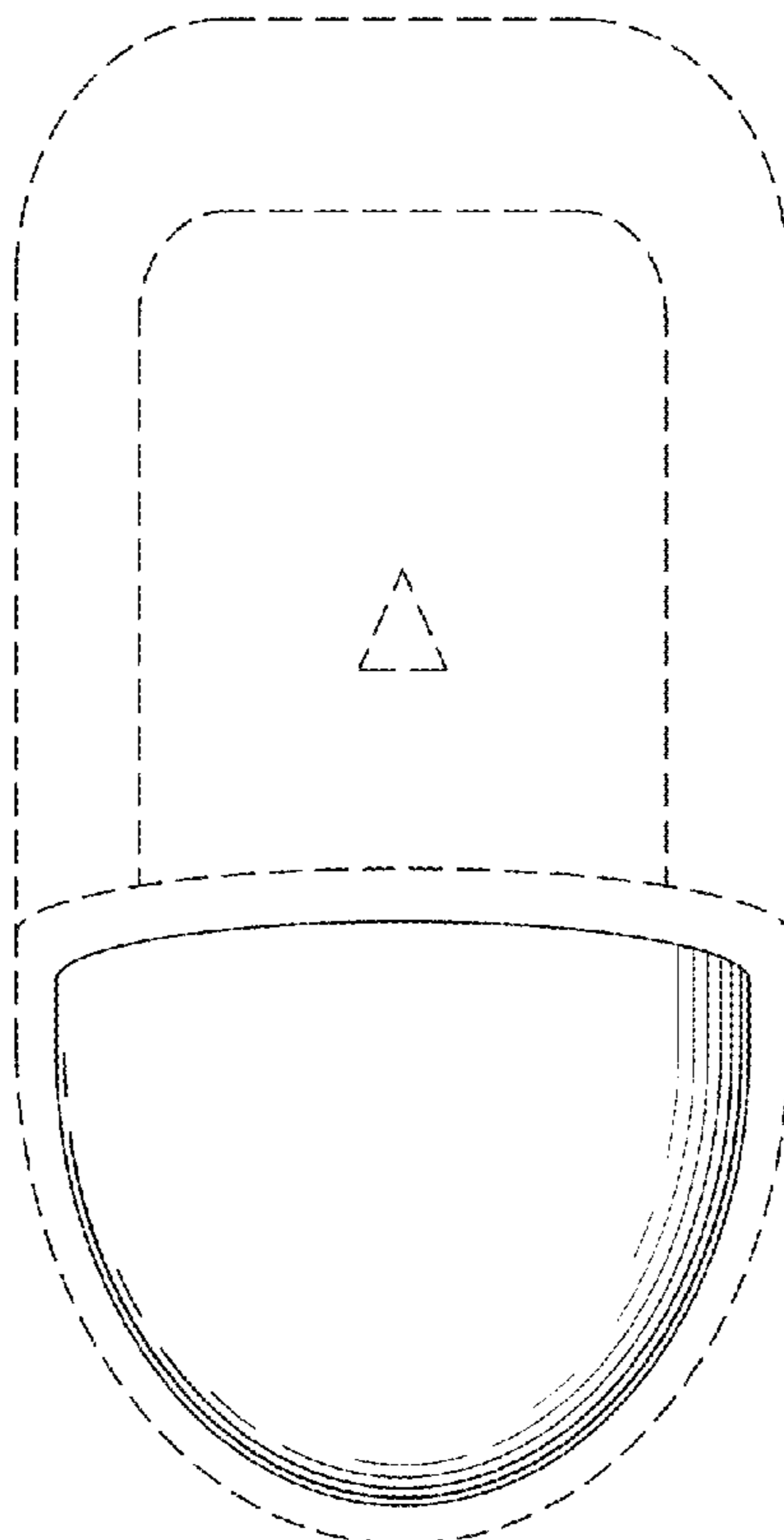

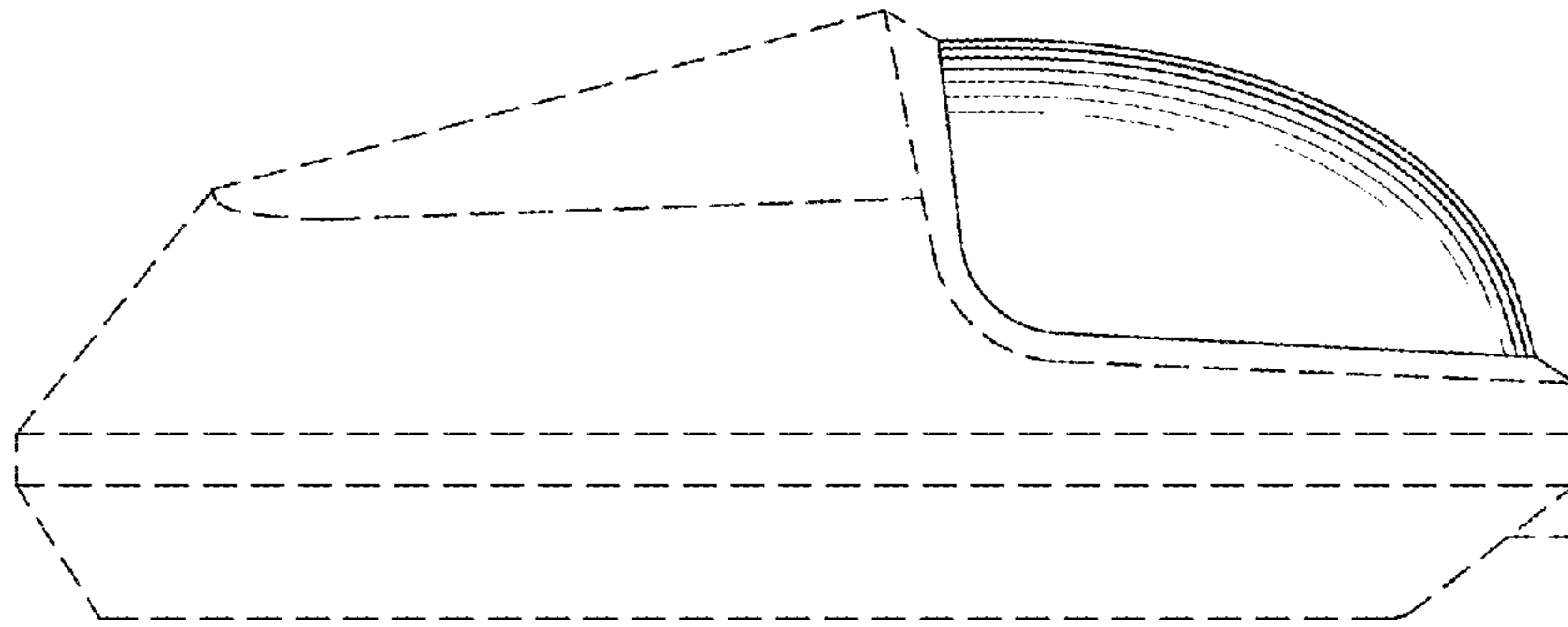

FIG-2

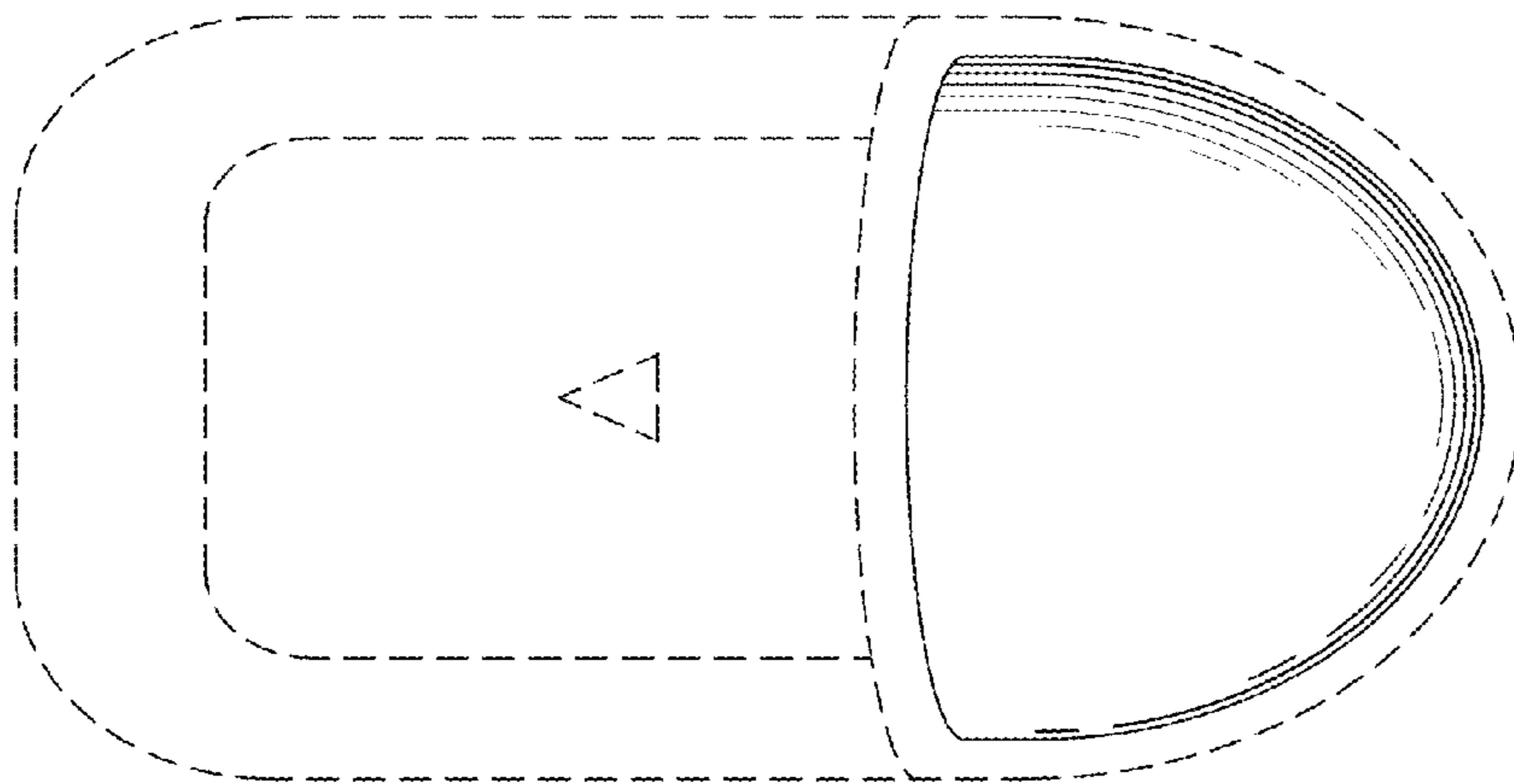

FIG-1

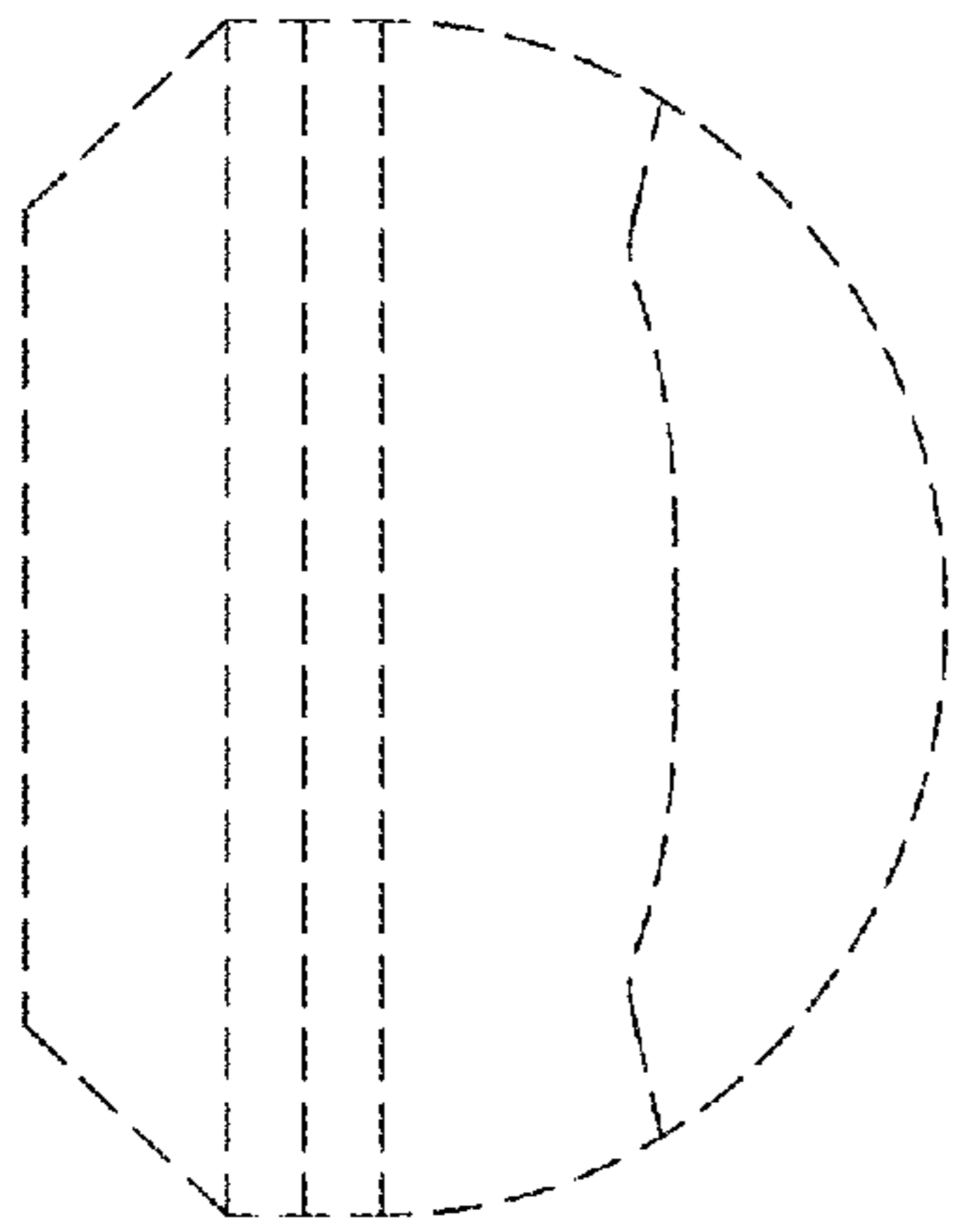

FIG. 4

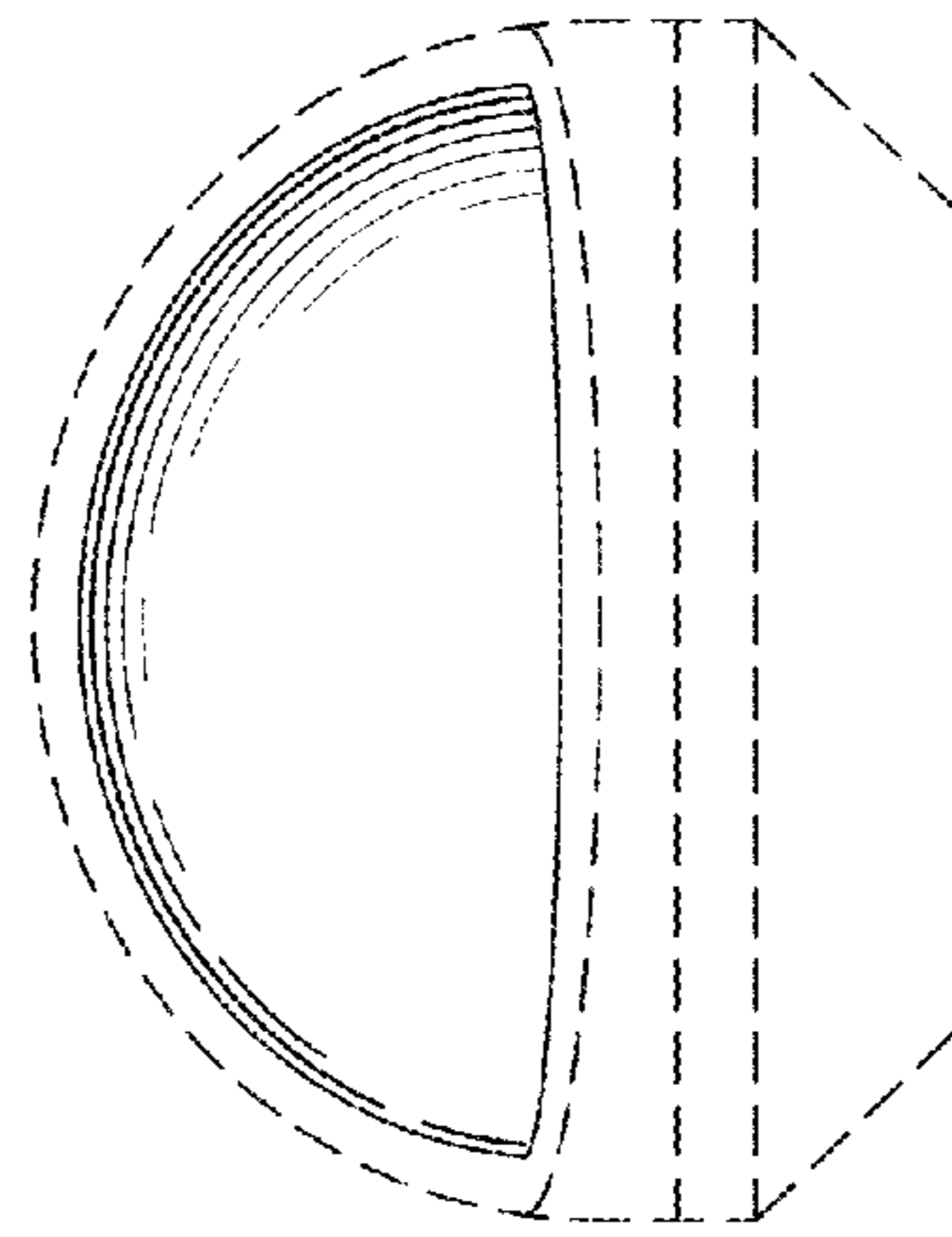

FIG. 5

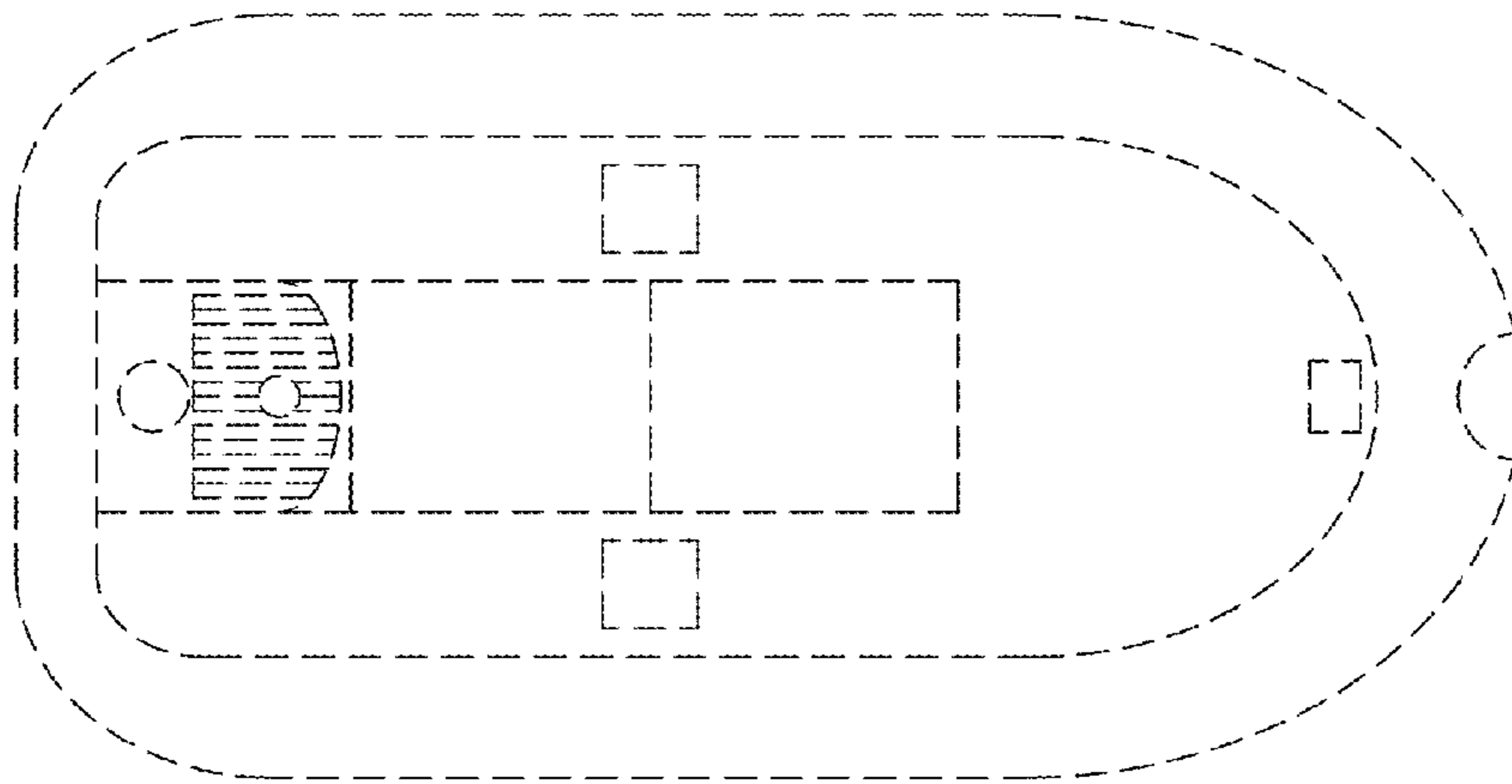

FIG. 3