



US00D679907S

(12) **United States Design Patent**
Kwon

(10) **Patent No.:** **US D679,907 S**
(45) **Date of Patent:** **** Apr. 16, 2013**

(54) **TRAVEL LUGGAGE**

(76) Inventor: **Joo Yeon Kwon**, Gyeonggi-do (KR)

(**) Term: **14 Years**

(21) Appl. No.: **29/427,022**

(22) Filed: **Jul. 12, 2012**

(30) **Foreign Application Priority Data**

Mar. 19, 2012 (KR) 30-2012-0012798

(51) **LOC (9) Cl.** **03-01**

(52) **U.S. Cl.**
USPC **D3/279**

(58) **Field of Classification Search** D3/273,
D3/276, 278–279, 283–285, 289, 301; 190/18 A,
190/100–127; 206/278, 286–287.1
See application file for complete search history.

(56) **References Cited**

U.S. PATENT DOCUMENTS

D416,135 S * 11/1999 Chen D3/276
D527,521 S * 9/2006 Sijmons D3/289

D565,295 S * 4/2008 Weir D3/271.1
D641,163 S * 7/2011 Houston et al. D3/289
D663,953 S * 7/2012 Chidiac D3/279

* cited by examiner

Primary Examiner — Jennifer Rivard

(74) *Attorney, Agent, or Firm* — Robert D. Atkins; Patent Law Group: Atkins & Associates, P.C.

(57) **CLAIM**

The ornamental design for the travel luggage, as shown and described.

DESCRIPTION

FIG. 1 is a perspective view of a travel luggage showing an exemplary embodiment of my new design; FIG. 2 is a front view of the travel luggage of FIG. 1; FIG. 3 is a rear view of the travel luggage of FIG. 2; FIG. 4 is a left side view of the travel luggage of FIG. 1; FIG. 5 is a right side view of the travel luggage of FIG. 1; FIG. 6 is a top view of the travel luggage of FIG. 1; FIG. 7 is a bottom view of the travel luggage of FIG. 1; and, FIG. 8 is a reference view of the travel luggage of FIG. 1 shown with adjustable handle.

1 Claim, 8 Drawing Sheets





FIG. 1

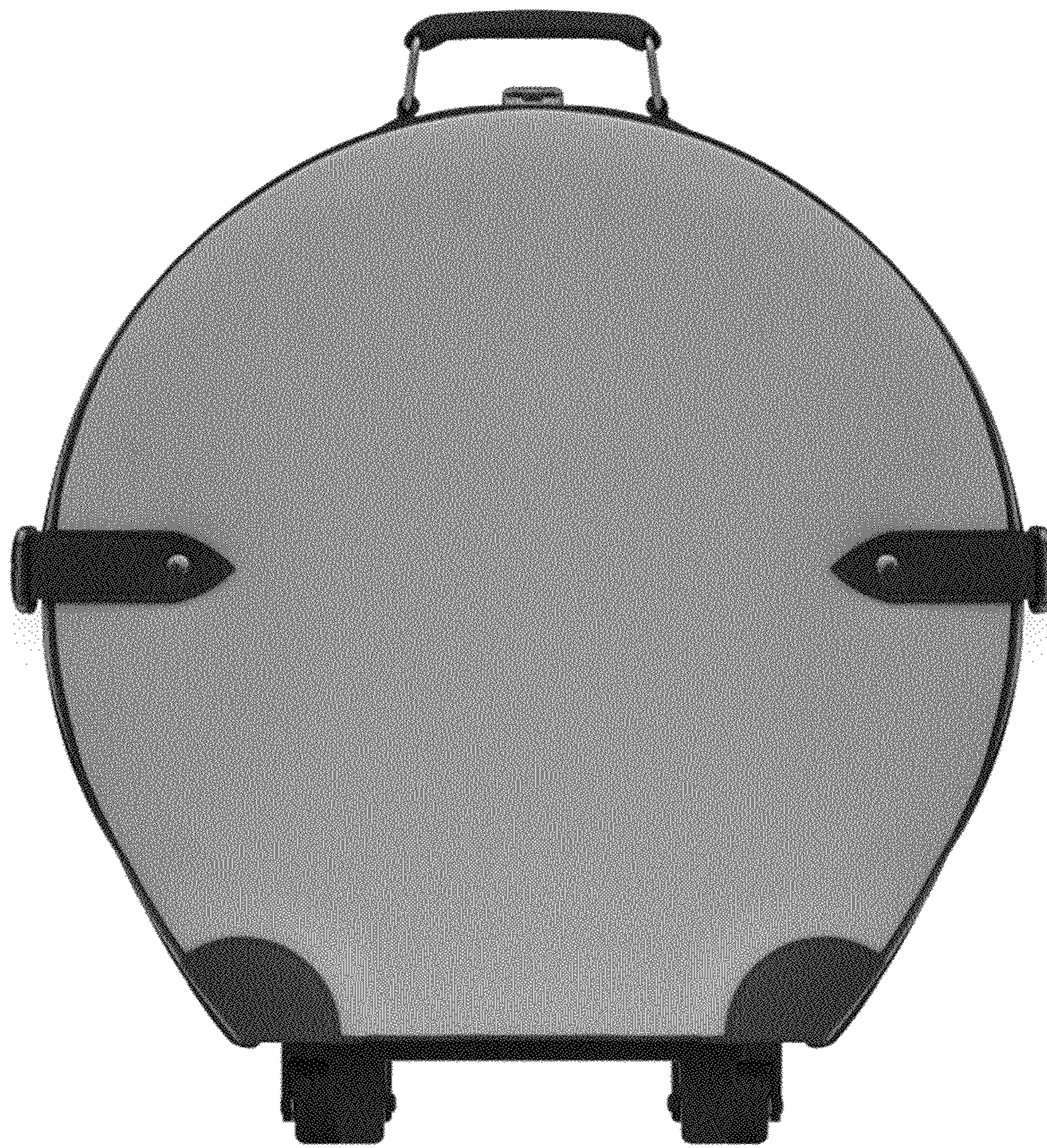

FIG. 2



FIG. 3

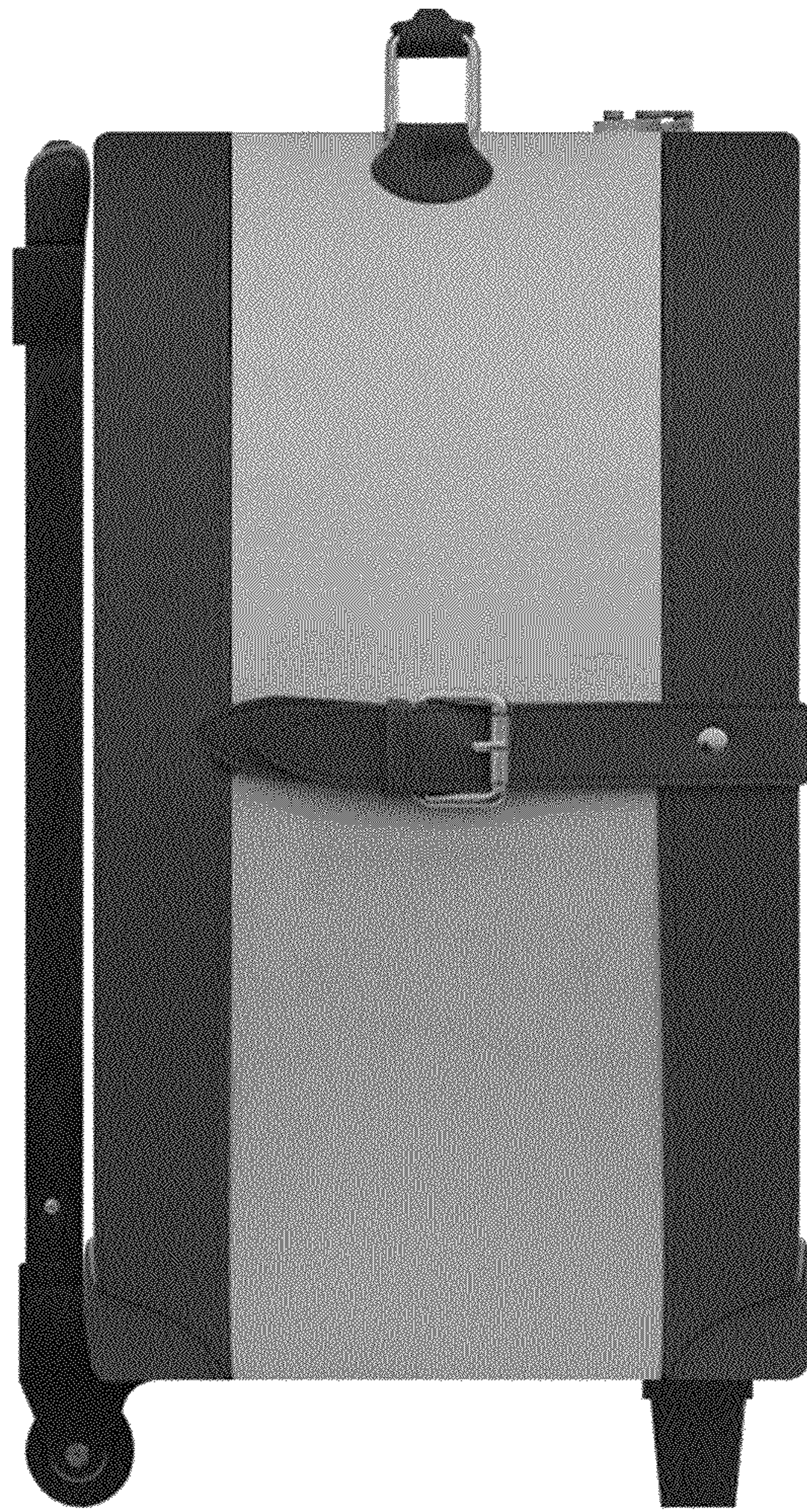

FIG. 4



FIG. 5



FIG. 6

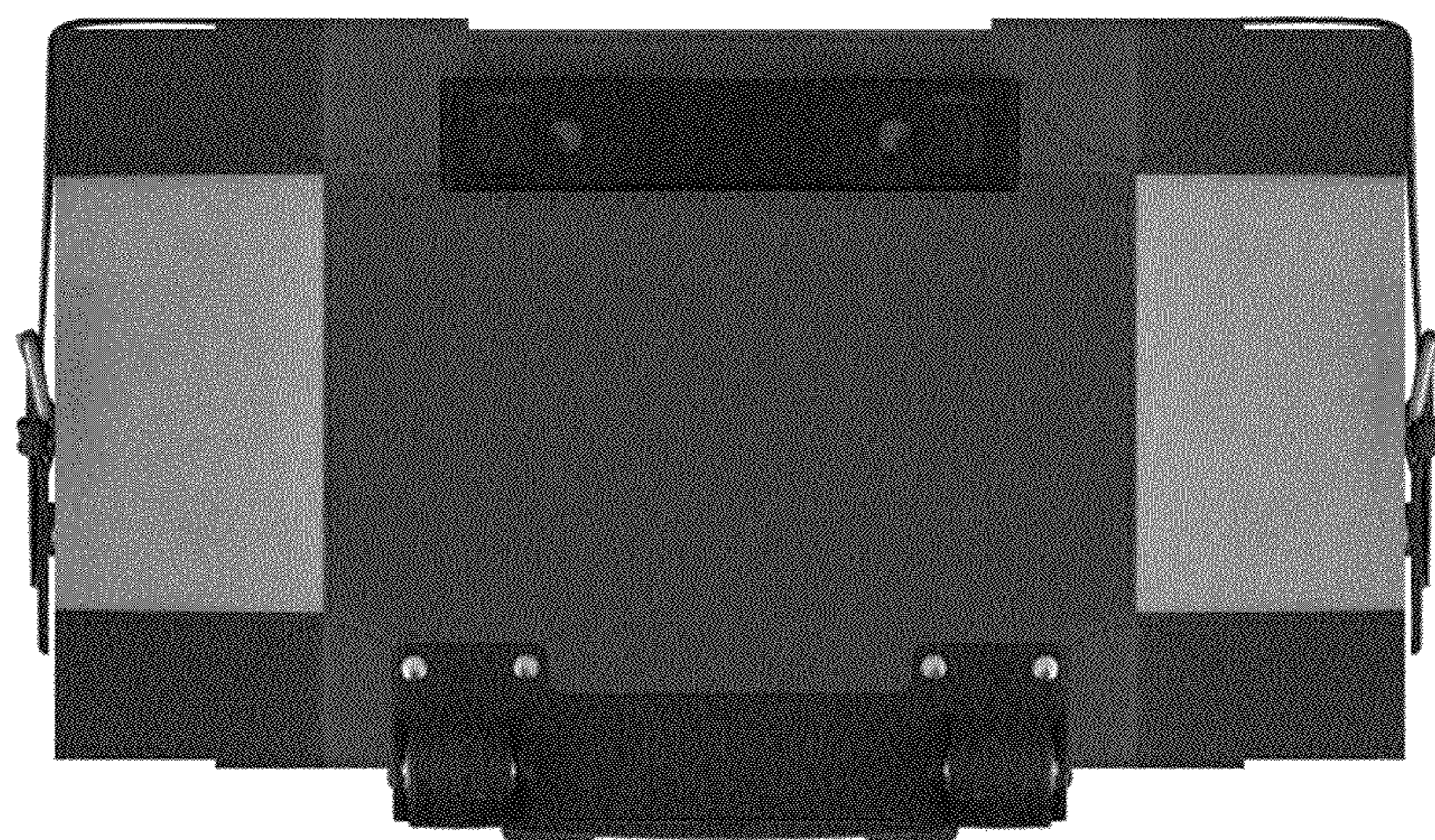

FIG. 7



FIG. 8