



US00D679893S

(12) **United States Design Patent**  
**Pickarski**

(10) **Patent No.:** **US D679,893 S**

(45) **Date of Patent:** **\*\* Apr. 16, 2013**

(54) **SHIRT**

(76) Inventor: **Anthony Pickarski**, Petoskey, MI (US)

(\*\*) Term: **14 Years**

(21) Appl. No.: **29/416,515**

(22) Filed: **Mar. 23, 2012**

(51) **LOC (9) Cl.** ..... **02-02**

(52) **U.S. Cl.**  
USPC ..... **D2/840; D2/602**

(58) **Field of Classification Search** ..... D2/717,  
D2/749-751, 840, 841, 844, 847, 849, 602,  
D2/604; 2/90, 102, 106, 108, 115, 116, 122,  
2/129

See application file for complete search history.

(56) **References Cited**

**U.S. PATENT DOCUMENTS**

86,180	A *	1/1869	Saladee	.....	2/129
D36,896	S *	4/1904	Sollee	.....	D2/604
D72,157	S *	3/1927	Lamberton	.....	D2/847
3,153,301	A *	10/1964	Redyke	.....	47/41.14
4,539,714	A *	9/1985	Fratti	.....	2/108
D635,335	S *	4/2011	Eckman et al.	.....	D2/849
D652,196	S *	1/2012	Glennie	.....	D2/602

\* cited by examiner

*Primary Examiner* — Rashida Johnson

(74) *Attorney, Agent, or Firm* — Foster Swift Collins & Smith, P.C.; Zachary W. Behler

(57) **CLAIM**

The ornamental design for a shirt, substantially as shown and described.

**DESCRIPTION**

FIG. 1 is a front view of a shirt showing the first embodiment of my new design.

FIG. 2 is a rear view thereof.

FIG. 3 is a side view thereof.

FIG. 4 is an enlarged, partial, front perspective view showing the collar portion of the shirt.

FIG. 5 is a front view of a shirt showing the second embodiment of the design.

FIG. 6 is a rear view thereof.

FIG. 7 is a side view thereof.

FIG. 8 is an enlarged, partial, front perspective view showing the collar portion of the shirt.

FIG. 9 is a front view of a shirt showing the third embodiment of the design.

FIG. 10 is a rear view thereof.

FIG. 11 is a side view thereof; and,

FIG. 12 is an enlarged, partial, front perspective view showing the collar portion of the shirt.

The broken lines shown throughout the views in each embodiment represent the portions of the shirt, which form no part of the claimed design.

**1 Claim, 12 Drawing Sheets**

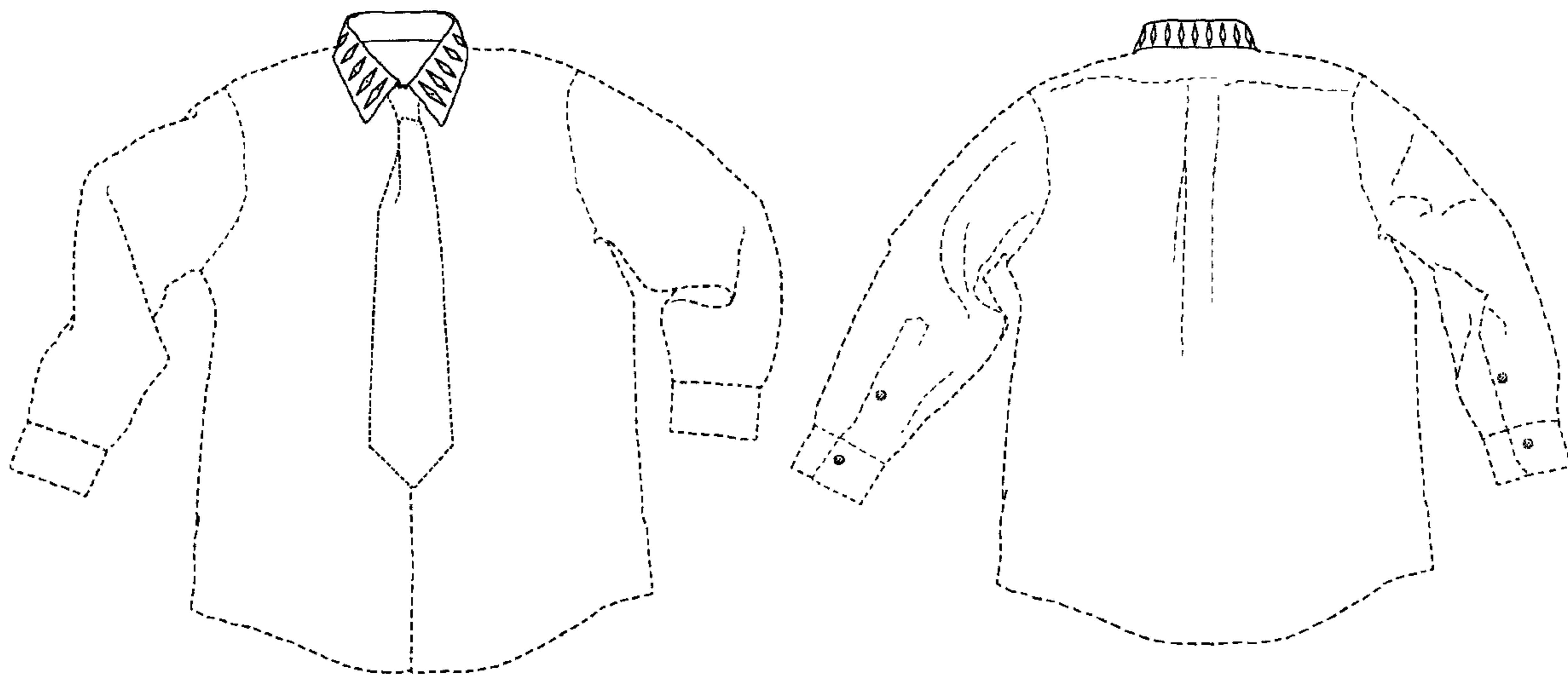

FIG. 1



FIG. 2

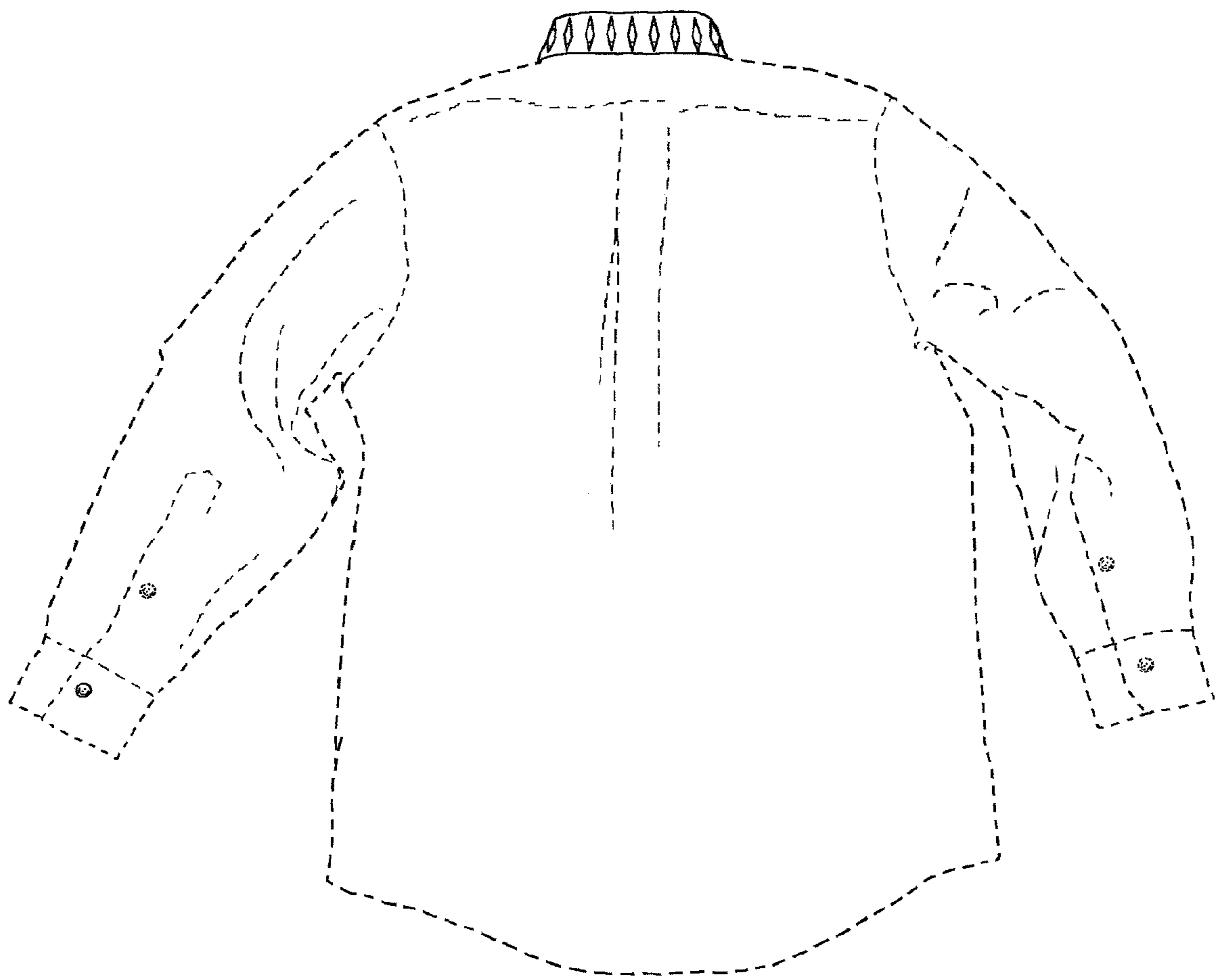

FIG. 3

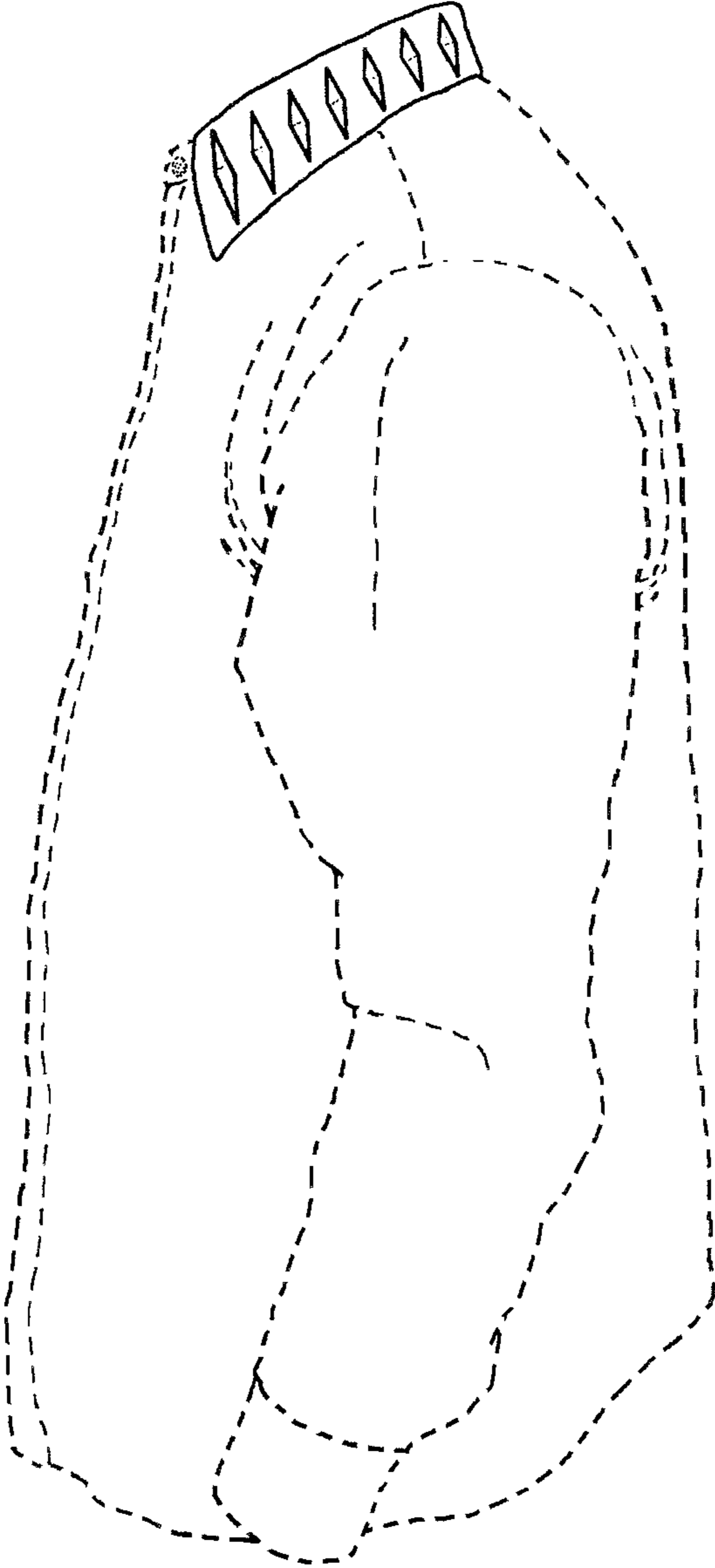

FIG. 4

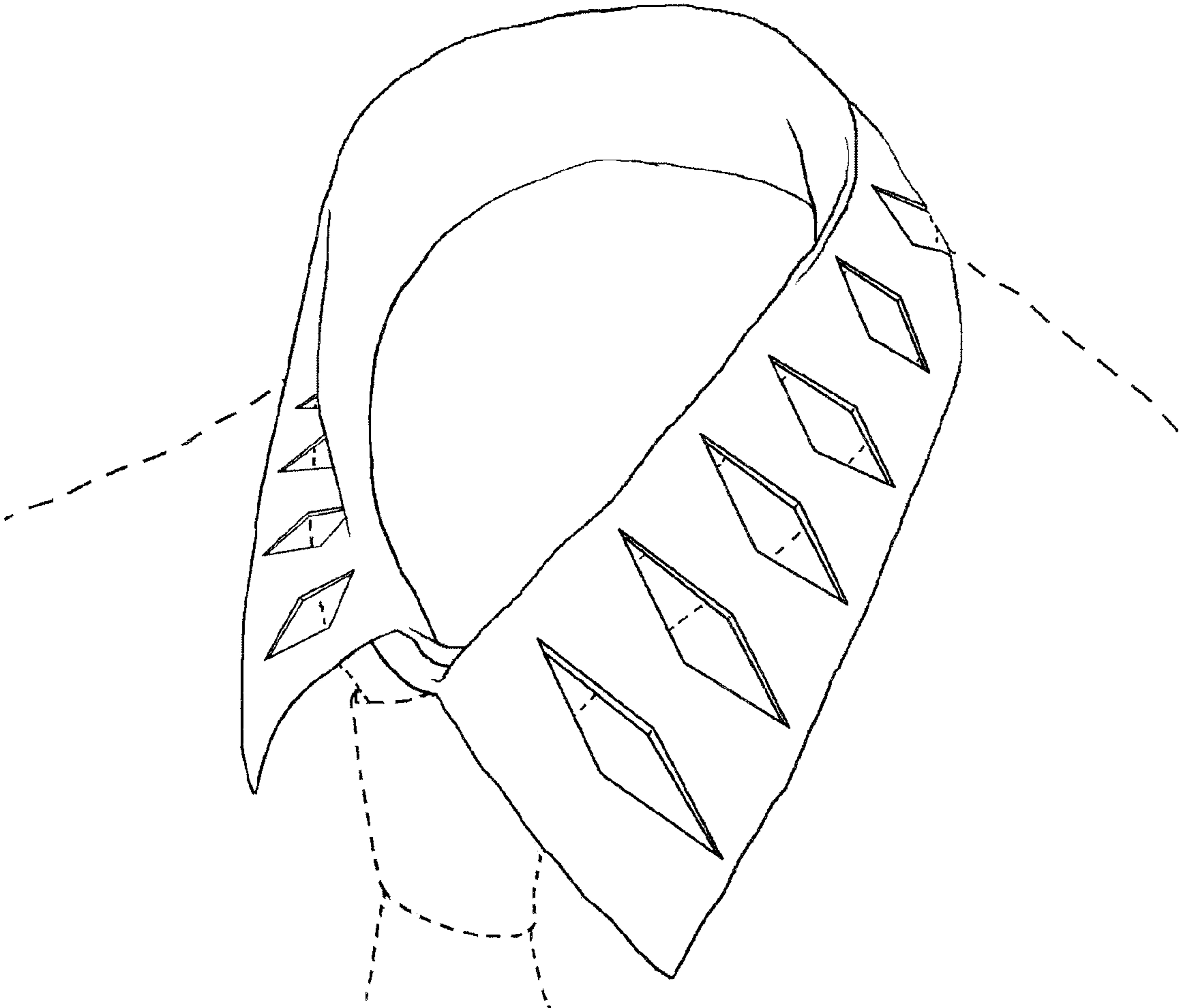

FIG. 5

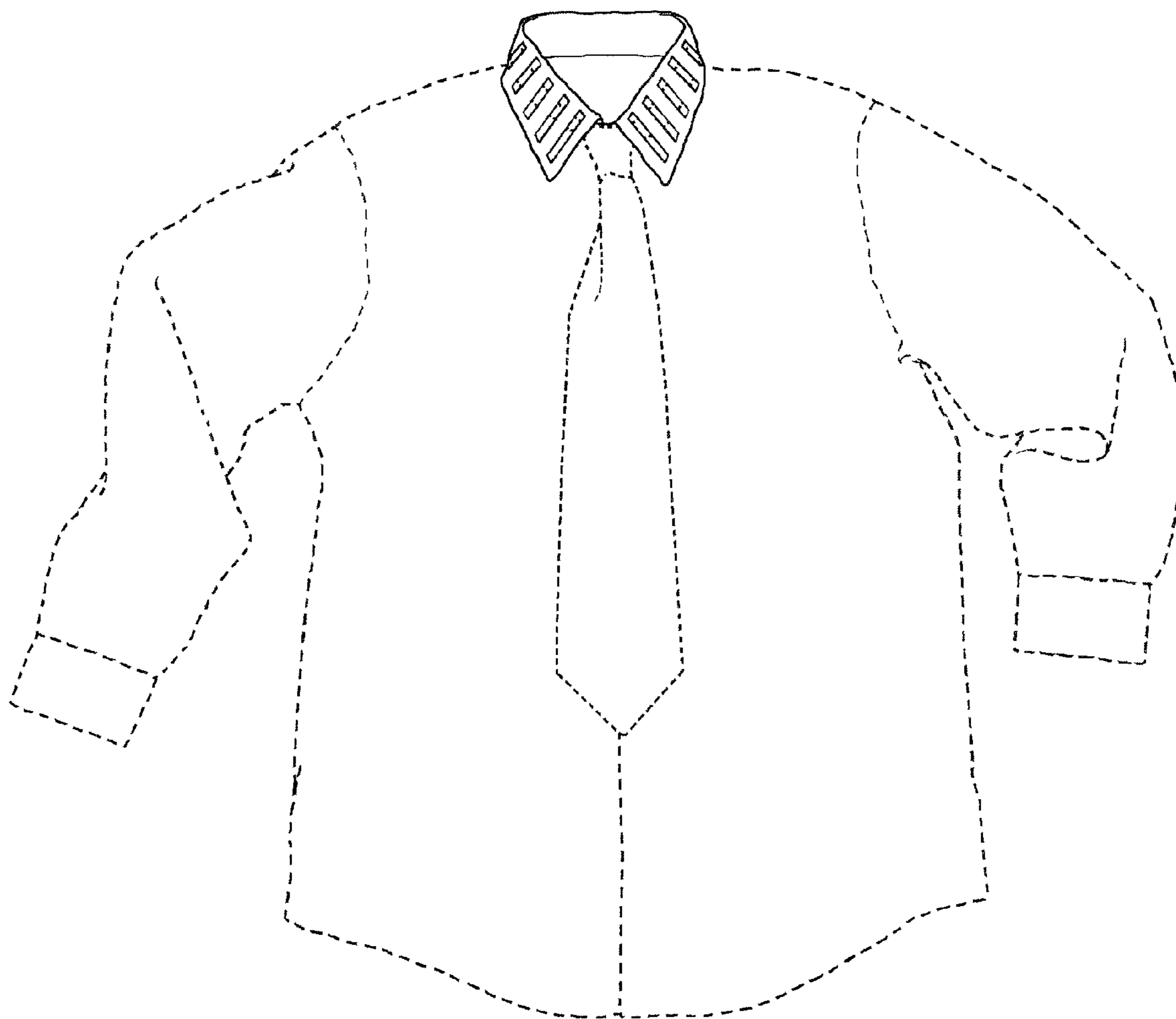

FIG. 6

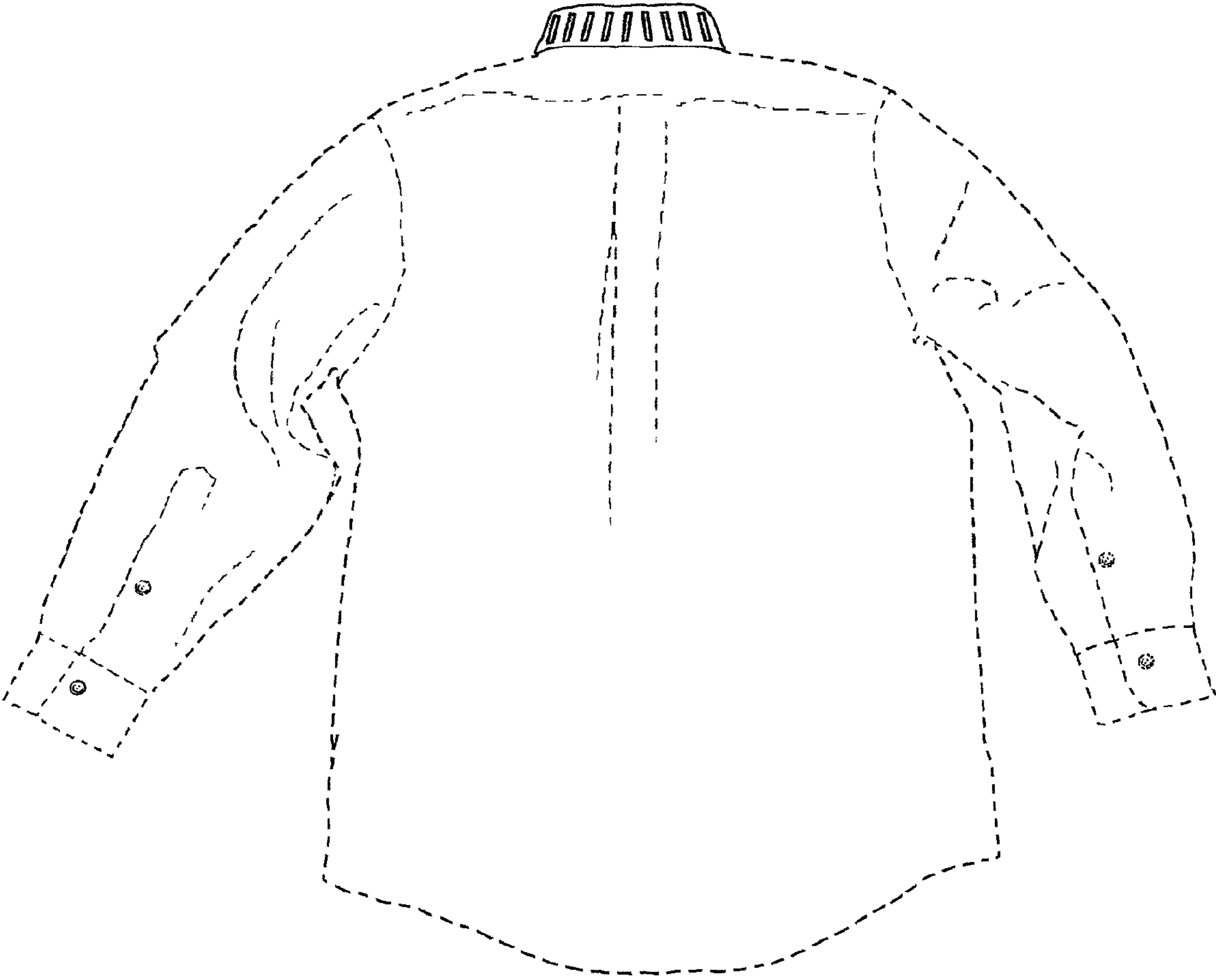

FIG. 7

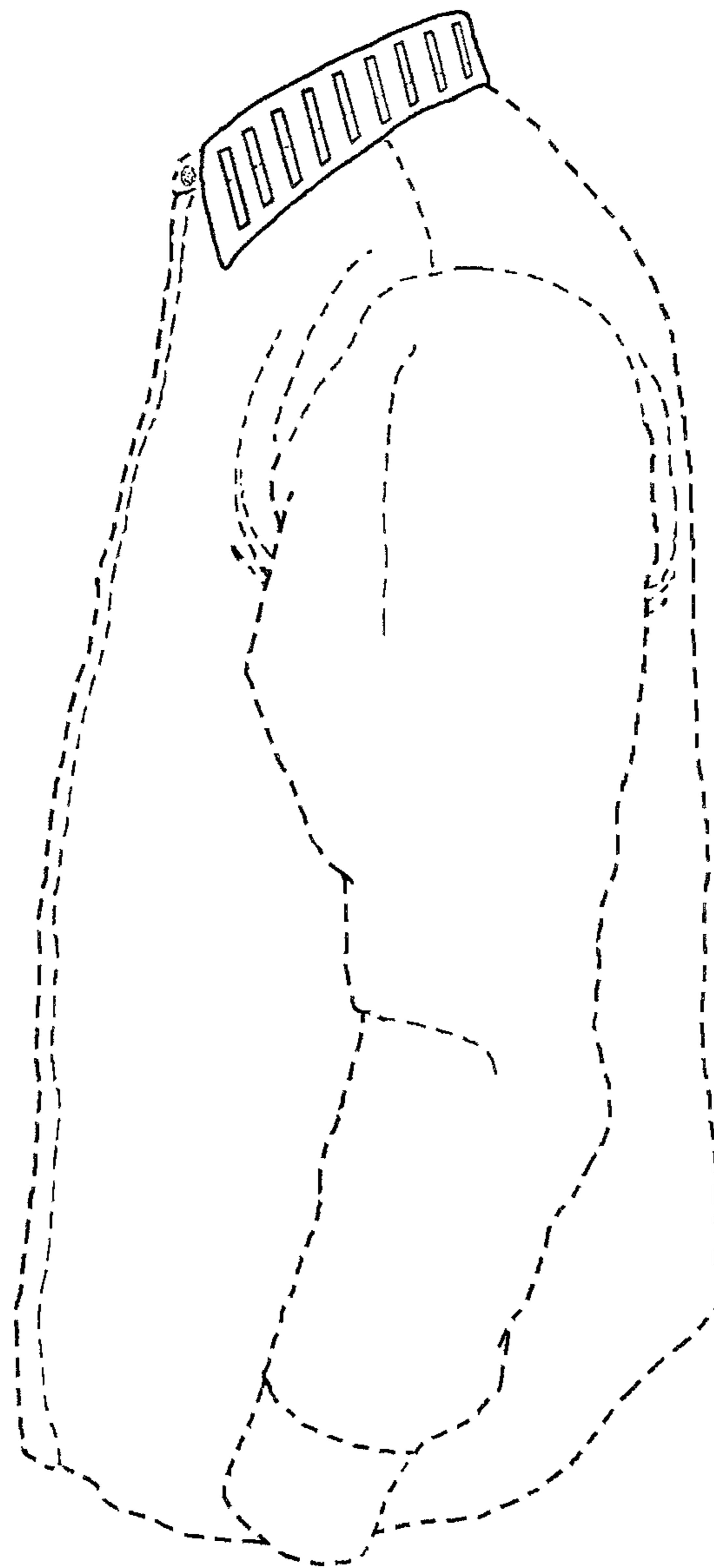



FIG. 8

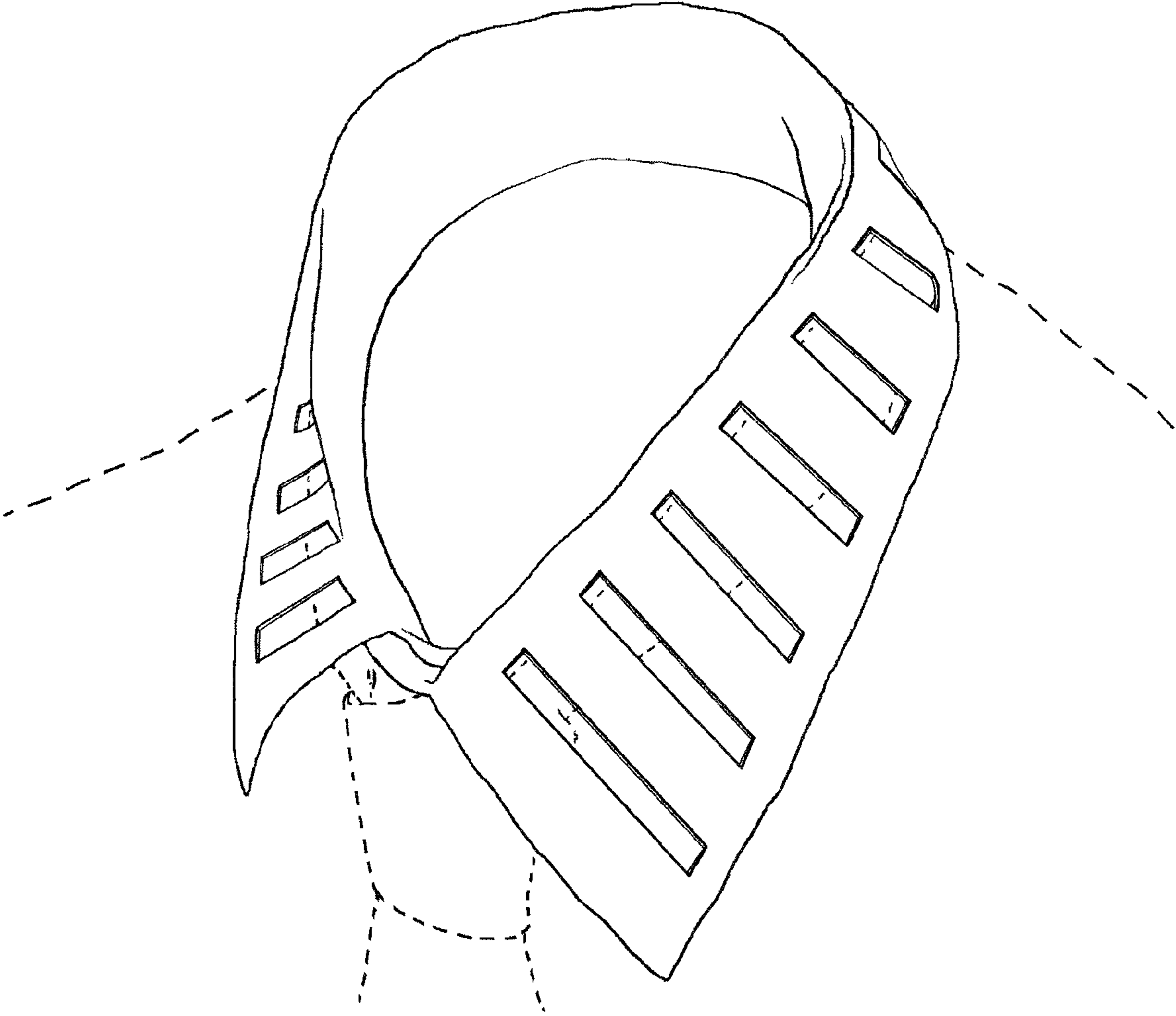

FIG. 9

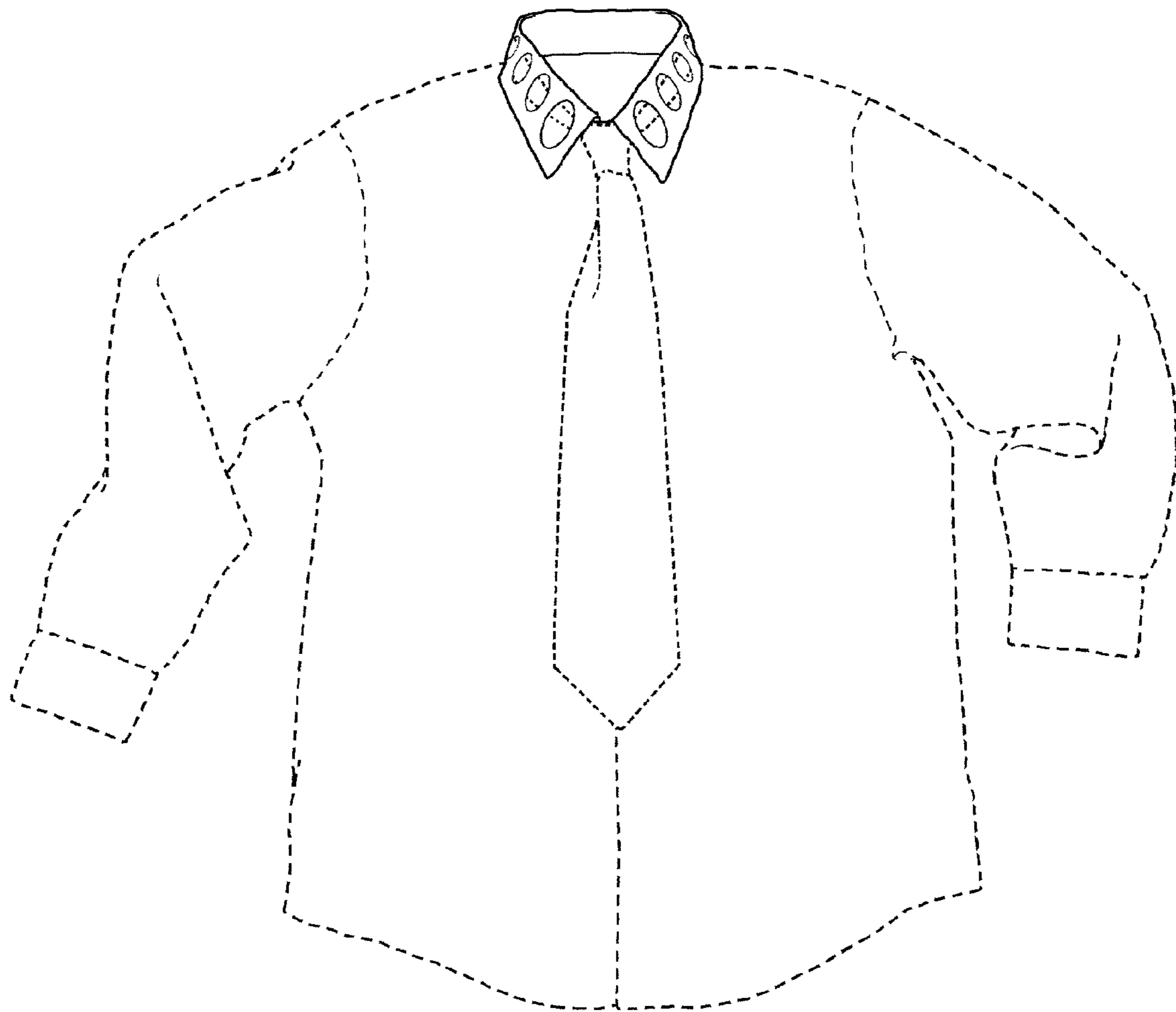

FIG. 10

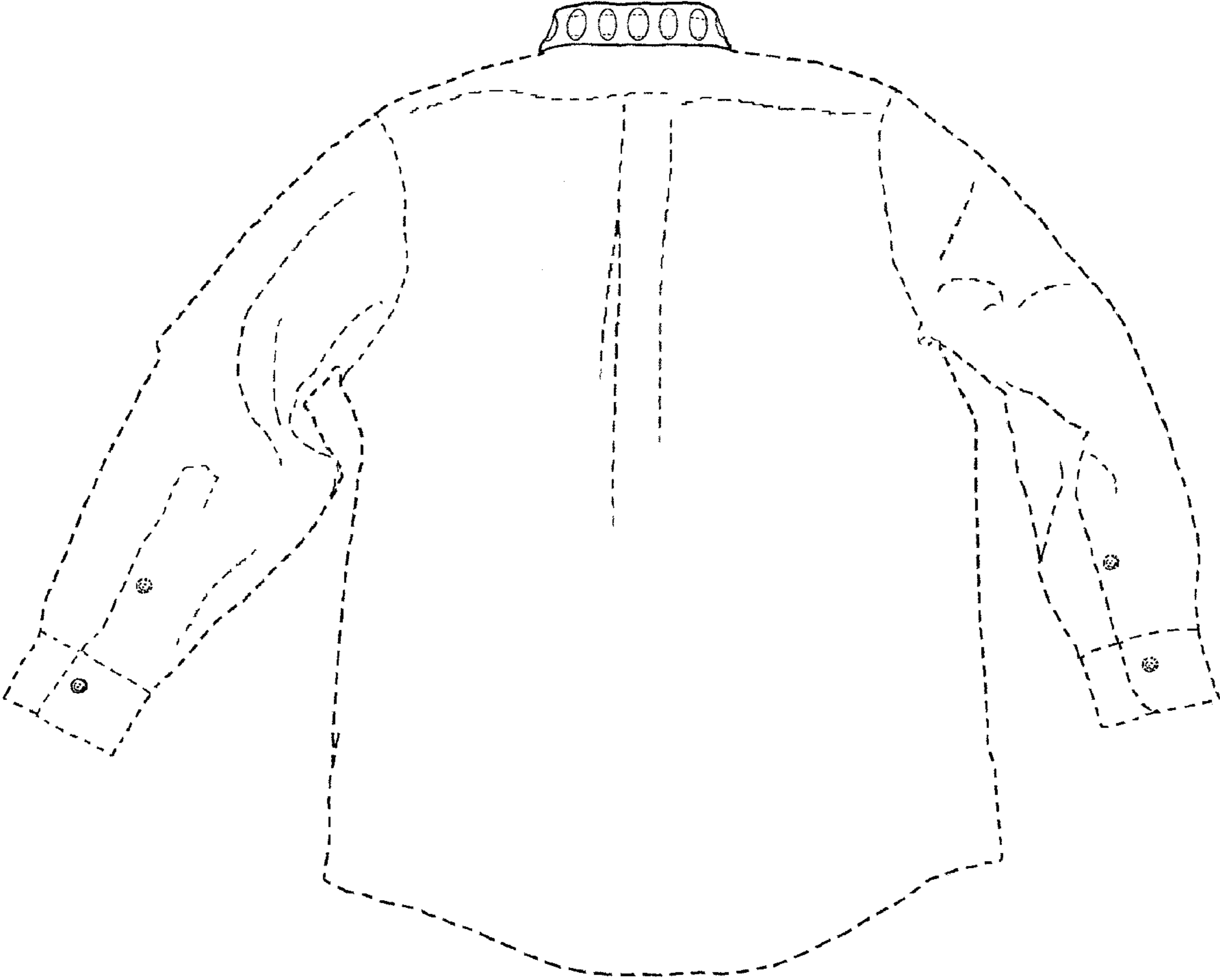

FIG. 11

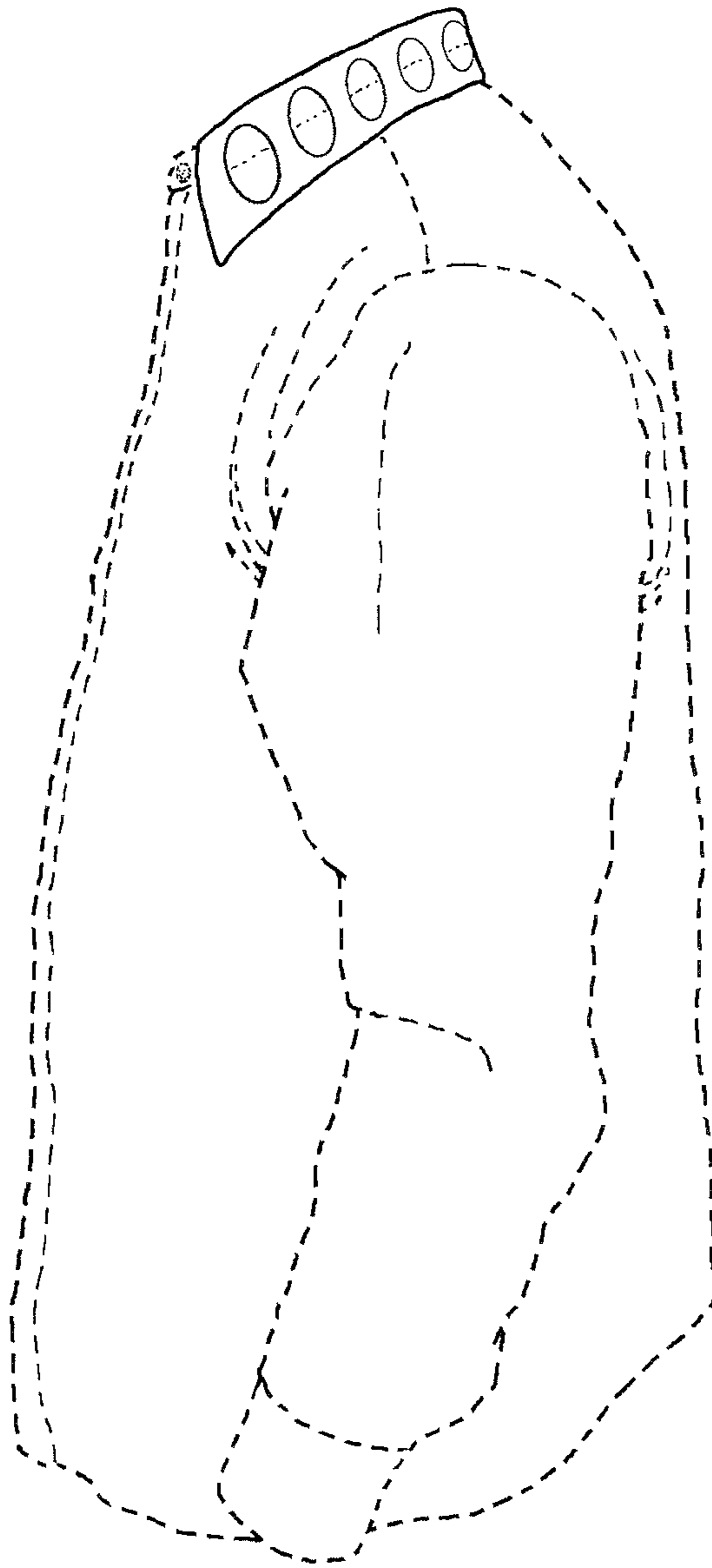

FIG. 12

