

US00D679889S

(12) **United States Design Patent**
Kinder

(10) **Patent No.:** **US D679,889 S**
(45) **Date of Patent:** **** Apr. 16, 2013**

(54) **LAB COAT**

(75) Inventor: **Charles Anthony Kinder**, Chicago, IL
(US)

(73) Assignee: **Docfroc LLC**, Chicago, IL (US)

(**) Term: **14 Years**

(21) Appl. No.: **29/417,886**

(22) Filed: **Apr. 10, 2012**

Related U.S. Application Data

(63) Continuation-in-part of application No. 29/358,829,
filed on Apr. 1, 2010, now Pat. No. Des. 659,950.

(51) **LOC (9) Cl.** **02-02**

(52) **U.S. Cl.**
USPC **D2/739**

(58) **Field of Classification Search** D2/728,
D2/739, 828, 836, 839, 860; 2/69, 96, 93
See application file for complete search history.

(56) **References Cited**

U.S. PATENT DOCUMENTS

2,036,013 A	3/1936	Berman	
D99,789 S	5/1936	Goldstein	
2,093,945 A	9/1937	Ullmann	
2,306,154 A	12/1942	Bryant	
3,077,605 A	2/1963	Salvatore	
4,590,623 A *	5/1986	Kitchman	361/220
4,596,053 A	6/1986	Cohen et al.	
4,864,657 A	9/1989	Lake	
4,868,710 A *	9/1989	Powell	361/212
D306,791 S	3/1990	Hurst	
5,440,444 A *	8/1995	Adams	361/220
D421,329 S	3/2000	Adams	

D450,423 S	11/2001	Wardle
D453,260 S	2/2002	Carothers
D600,886 S	9/2009	Kazanjan
D600,888 S	9/2009	Sky
D613,929 S	4/2010	Casey

FOREIGN PATENT DOCUMENTS

WO WO 2010/027958 3/2010

* cited by examiner

Primary Examiner — Ian Simmons

Assistant Examiner — Richelle Shelton

(74) *Attorney, Agent, or Firm* — Miller, Matthias & Hull
LLP

(57) **CLAIM**

The ornamental design for a lab coat, as shown and described.

DESCRIPTION

FIG. 1 is a left side, front perspective view of a lab coat showing my new design;
 FIG. 2 is a front elevation view thereof;
 FIG. 3 is a right side elevation view thereof;
 FIG. 4 is a rear elevation view thereof;
 FIG. 5 is a left side elevation view thereof;
 FIG. 6 is a top plan view thereof;
 FIG. 7 is a bottom plan view thereof; and,
 FIG. 8 is a front elevation view of the lab coat shown in an open position.
 The broken line showing of a stethoscope, mobile phone, and pager is included for the purpose of illustrating environment and forms no part of the claimed design. The broken line showing down the center of the article in FIGS. 4 and 8, and along the right side interior perimeter of the article in FIG. 8 is stitching and is considered part of the claimed design.

1 Claim, 7 Drawing Sheets

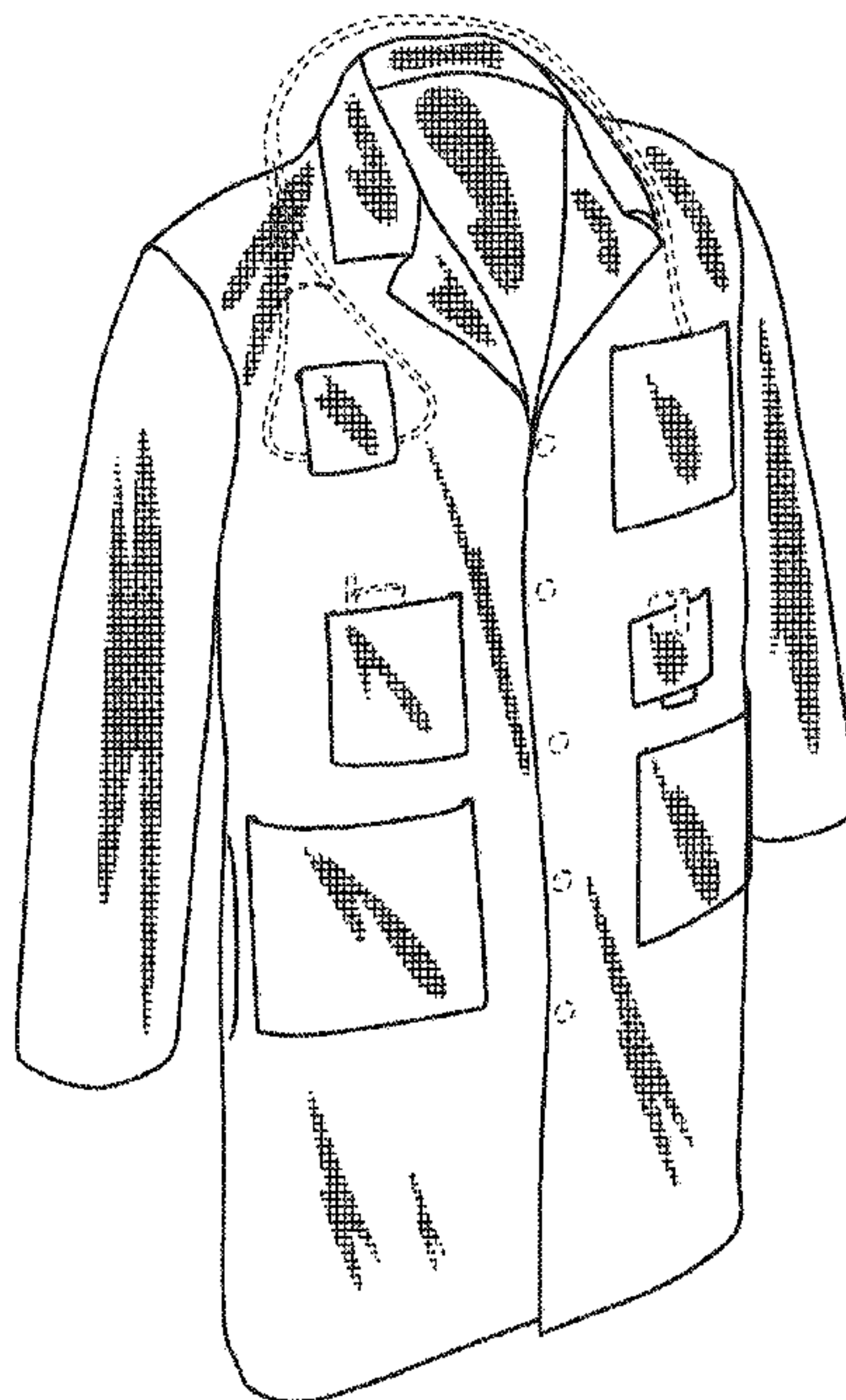

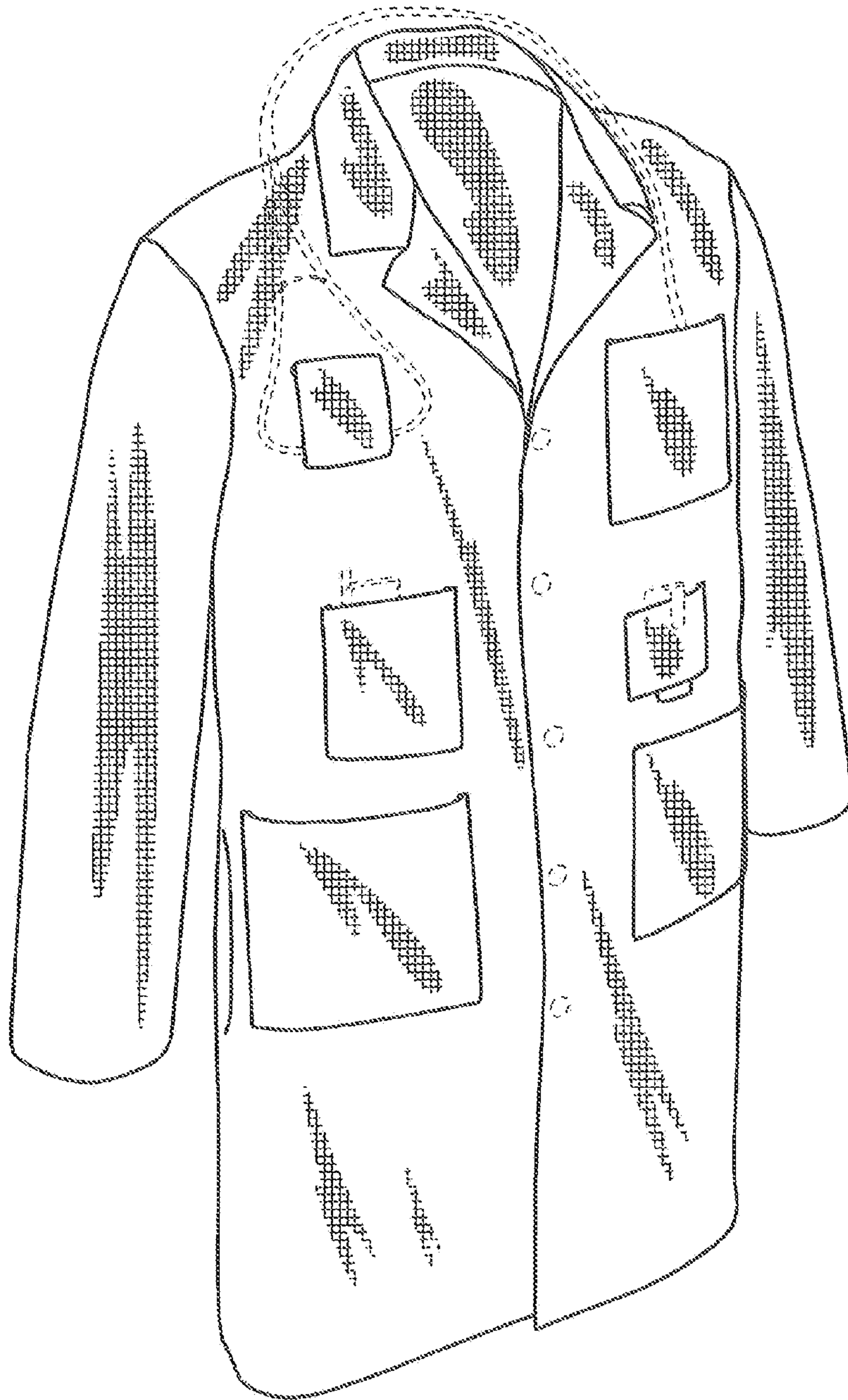

Fig. 1

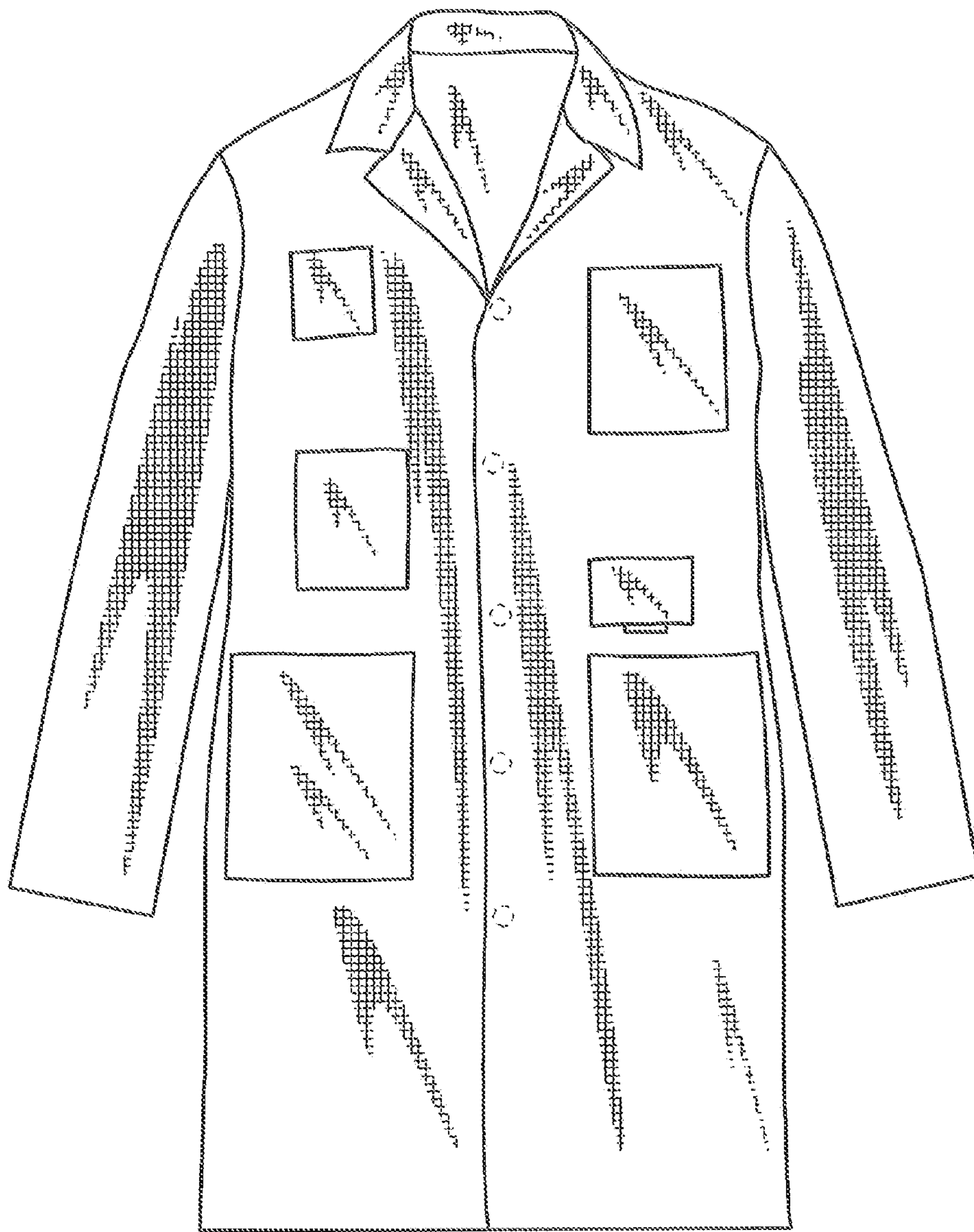

Fig. 2

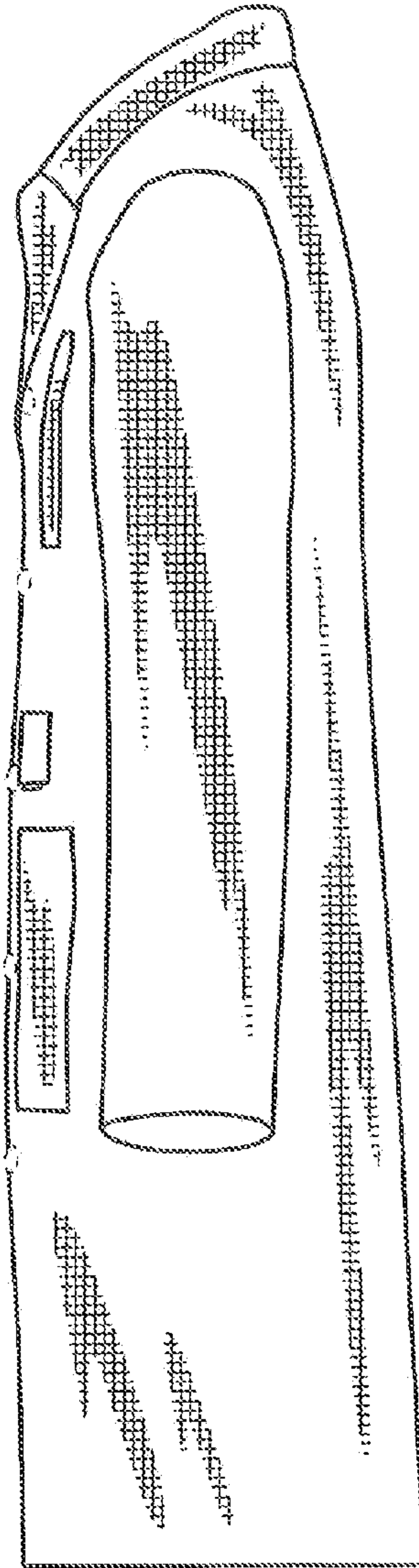

Fig. 3

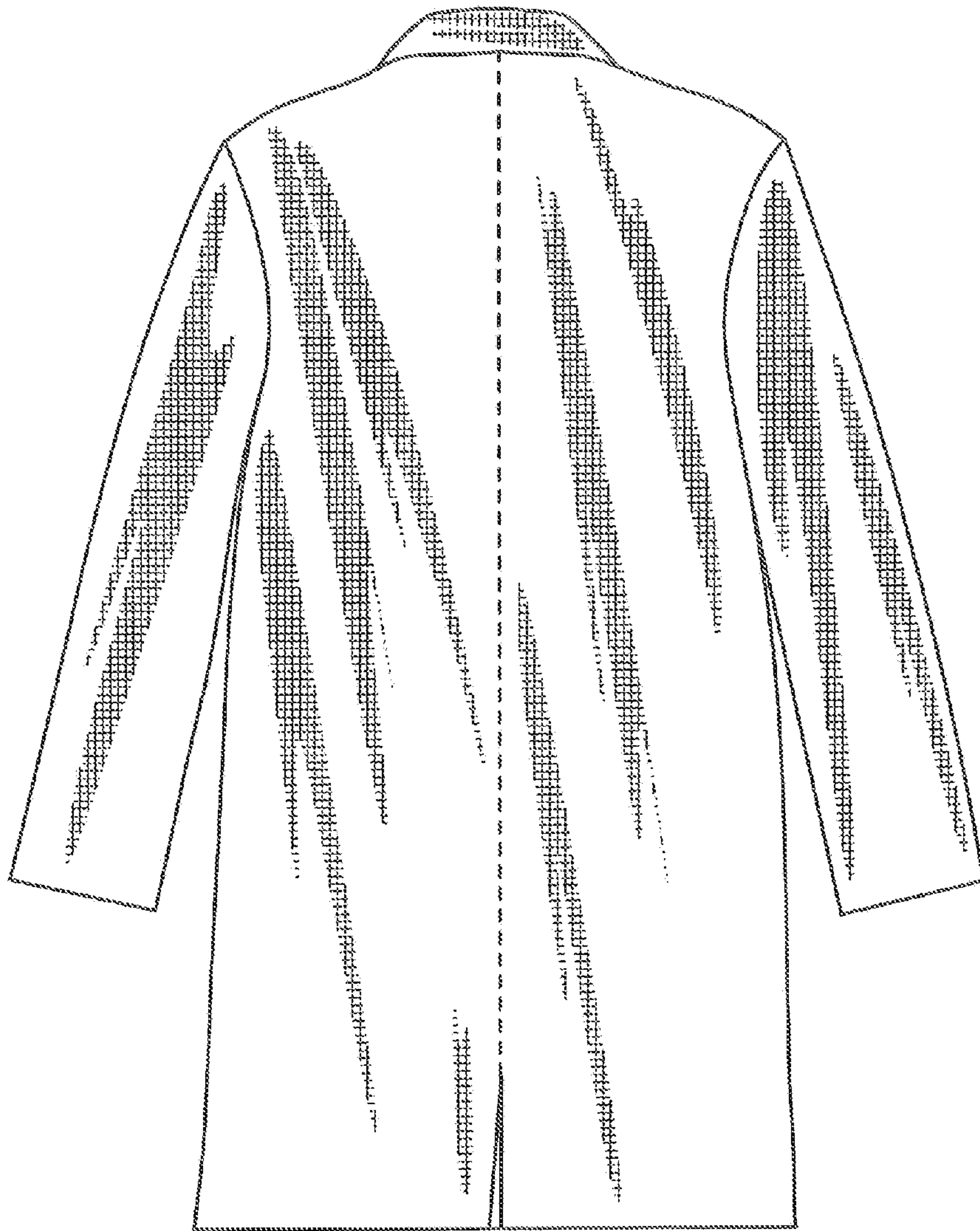

Fig. 4

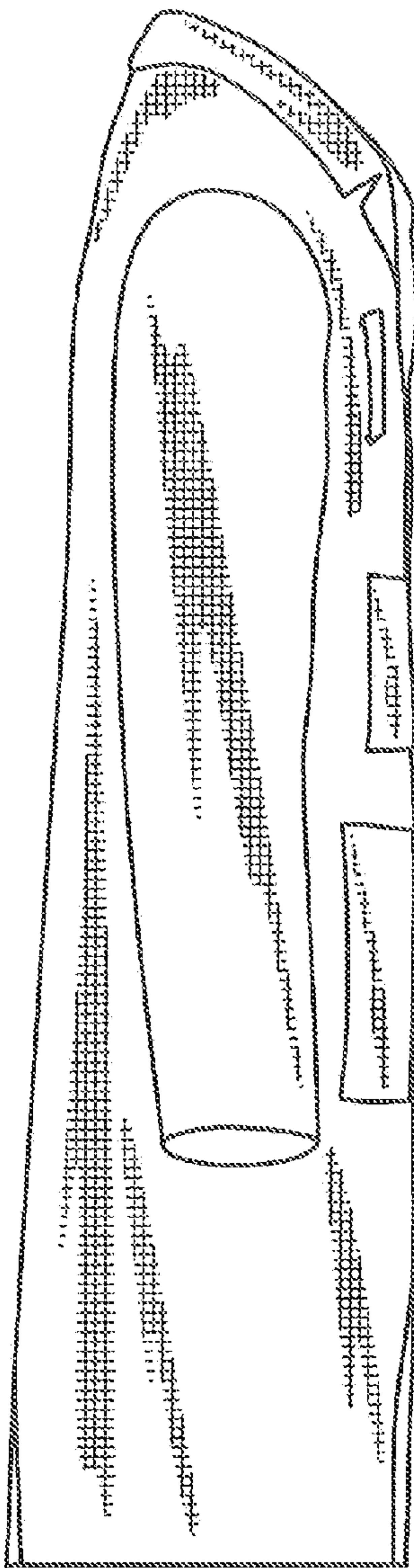

Fig. 5

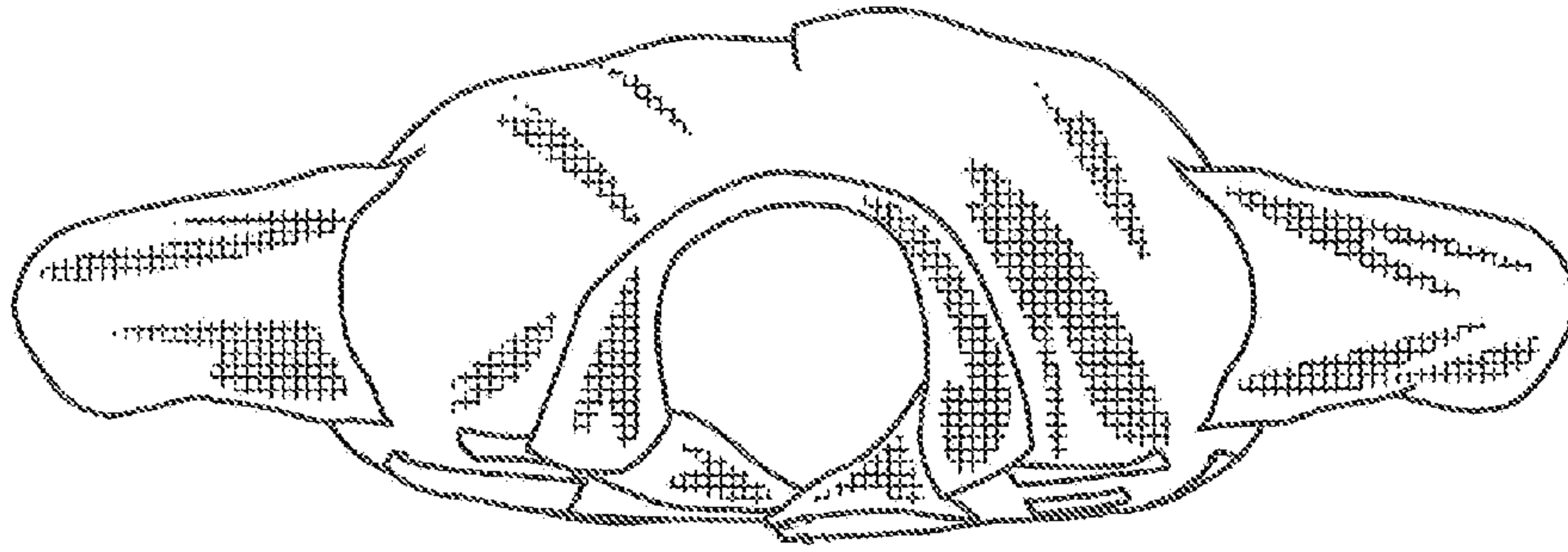

Fig. 6

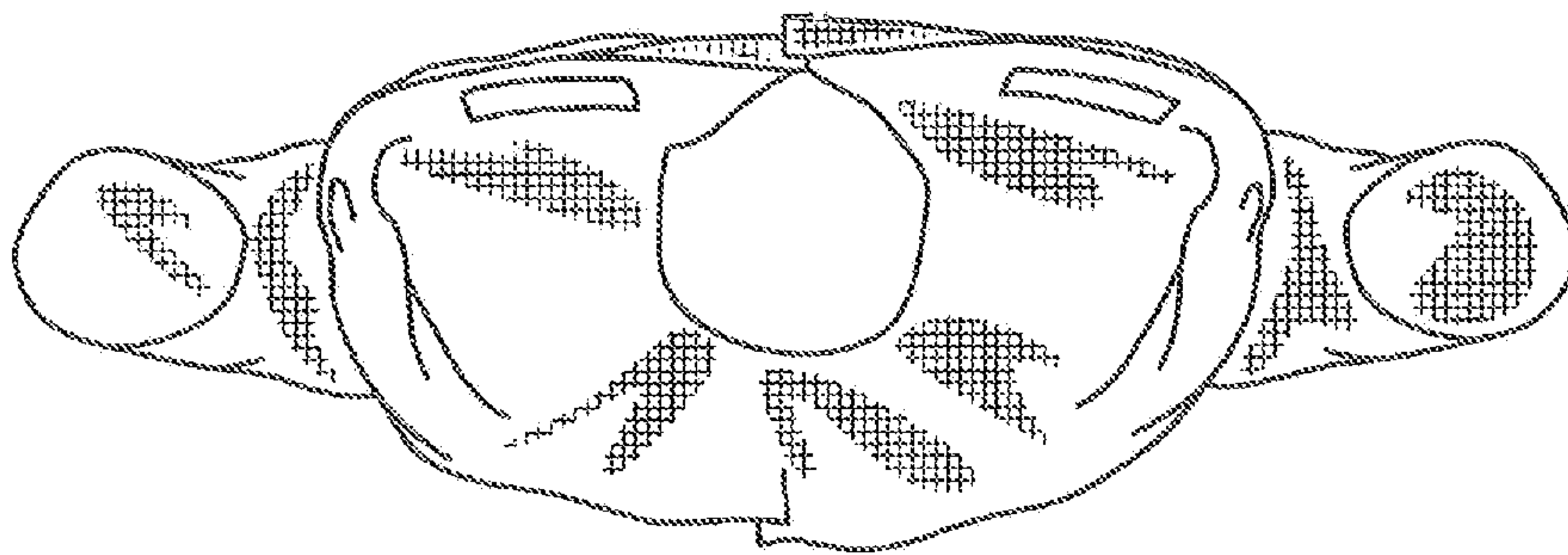

Fig. 7

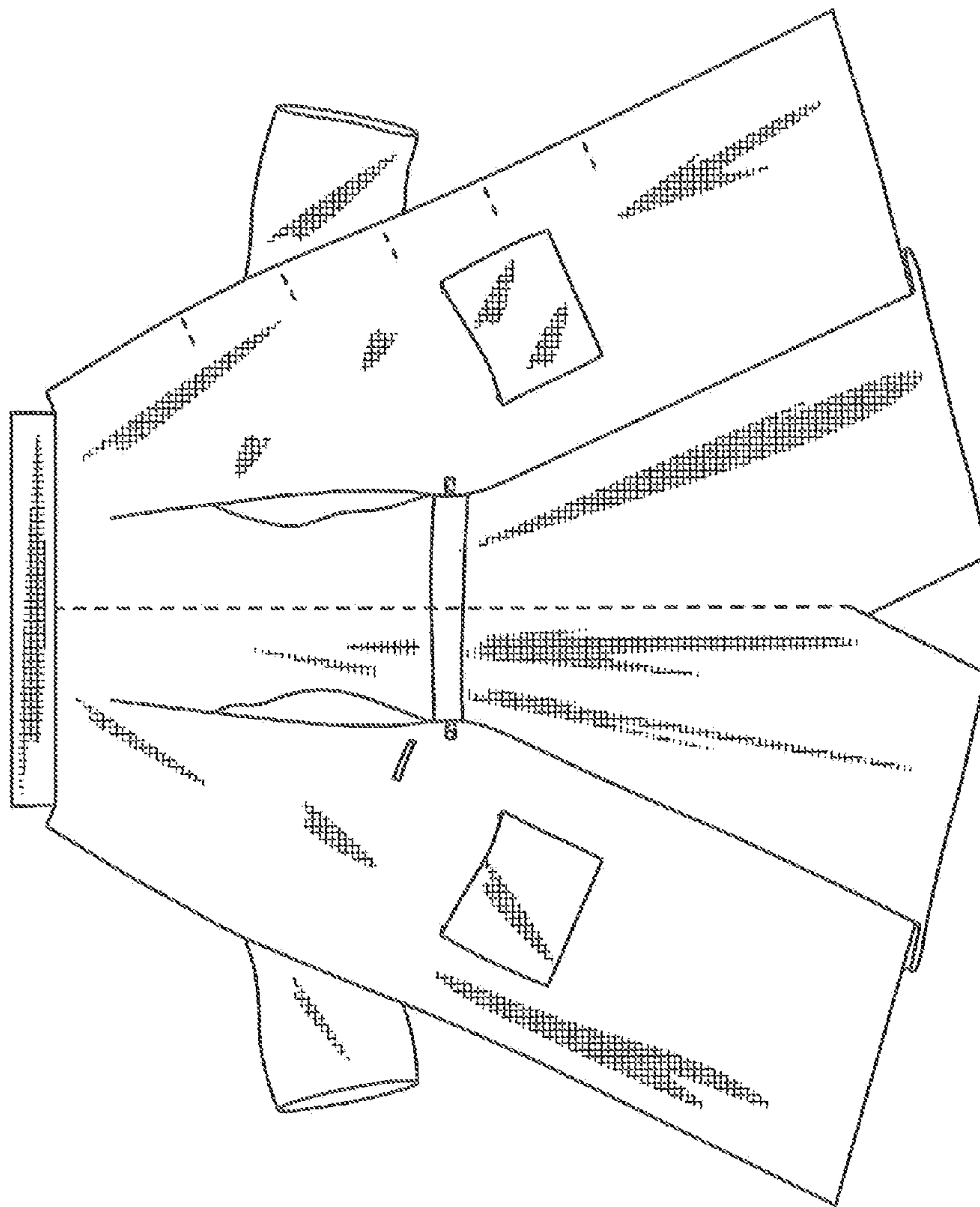

Fig. 8