



US00D679883S

(12) **United States Design Patent**
Bucknor

(10) **Patent No.:** **US D679,883 S**

(45) **Date of Patent:** **** Apr. 9, 2013**

(54) **ELECTRICAL HYDRAULIC ATTACHMENT FOR VEHICLES**

D569,574 S * 5/2008 Turner D34/31
D595,472 S * 6/2009 Kimura D34/31
D634,914 S * 3/2011 Marroquin D34/31

(76) Inventor: **Valentine Bucknor**, Hartford, CT (US)

* cited by examiner

(**) Term: **14 Years**

Primary Examiner — Cynthia Ramirez

(21) Appl. No.: **29/395,690**

(74) *Attorney, Agent, or Firm* — Paul R. Martin

(22) Filed: **Mar. 14, 2012**

(51) **LOC (9) Cl.** **12-05**

(52) **U.S. Cl.** **D34/31**

(58) **Field of Classification Search** D34/31;
254/8 B, 93 H, 93 HP, 11, 84, 88, 1, 913,
254/120, 124, 426, 126, DIG. 1, 133, 134
See application file for complete search history.

(57) **CLAIM**

The ornamental design for an electrical hydraulic attachment for a vehicle, as shown and described.

DESCRIPTION

FIG. 1 is a perspective view from the front of the electrical hydraulic attachment for a vehicle of my new design. FIG. 2 is a front elevational view; the rear elevational view being a mirror image thereof. FIG. 3 is a top plan view thereof. FIG. 4 is a left side elevational view thereof; and, FIG. 5 is a right side elevational view thereof. The cable is shown broken away in the figures for convenience of illustration.

(56) **References Cited**

U.S. PATENT DOCUMENTS

4,653,727	A	3/1987	Chang et al.	
4,749,169	A	6/1988	Pickles	
4,872,230	A	10/1989	Levine	
D345,844	S *	4/1994	Steele	D34/31
5,714,805	A	2/1998	Lobaugh	
D537,604	S *	2/2007	Redman	D34/31

1 Claim, 3 Drawing Sheets

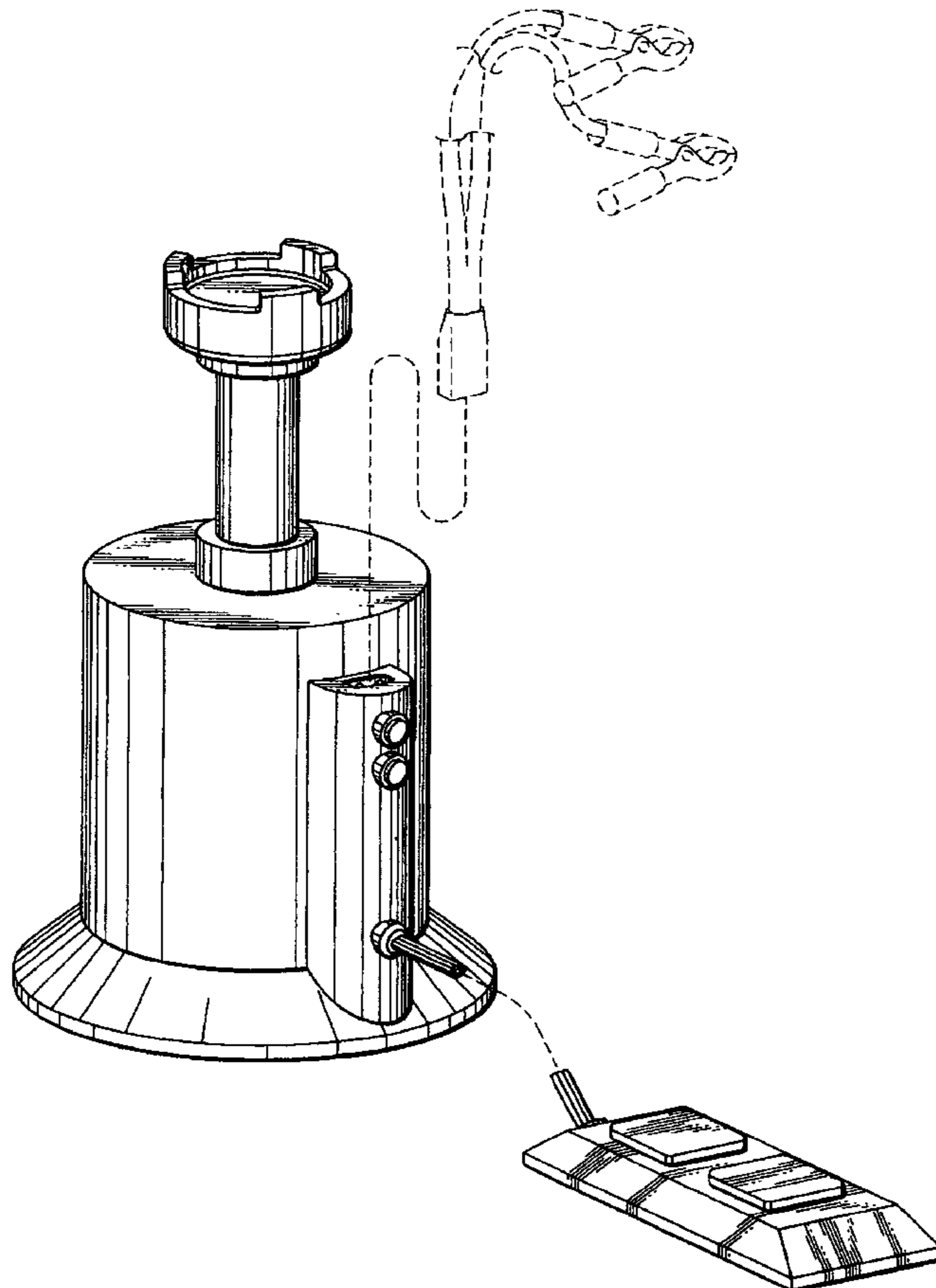

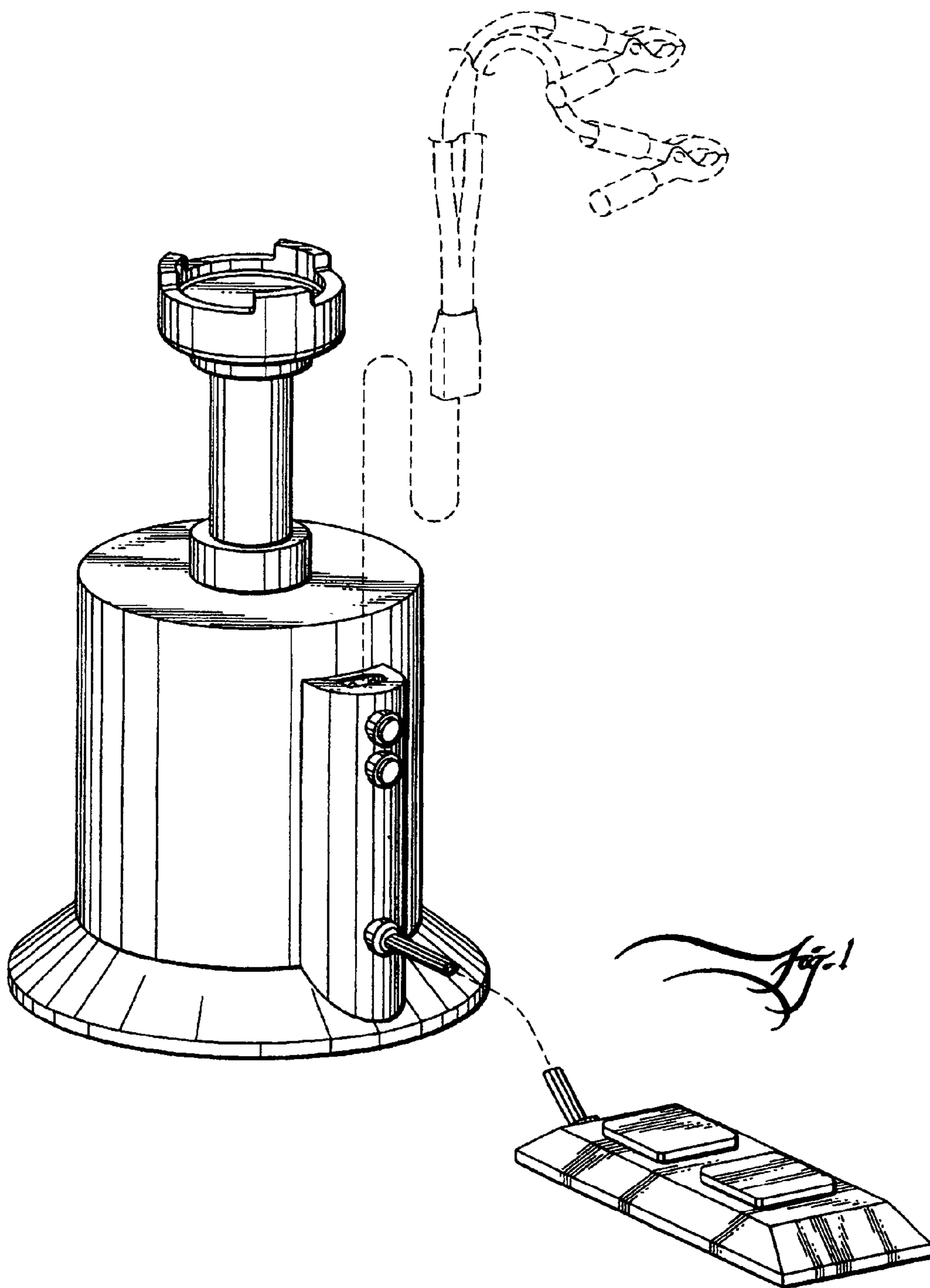

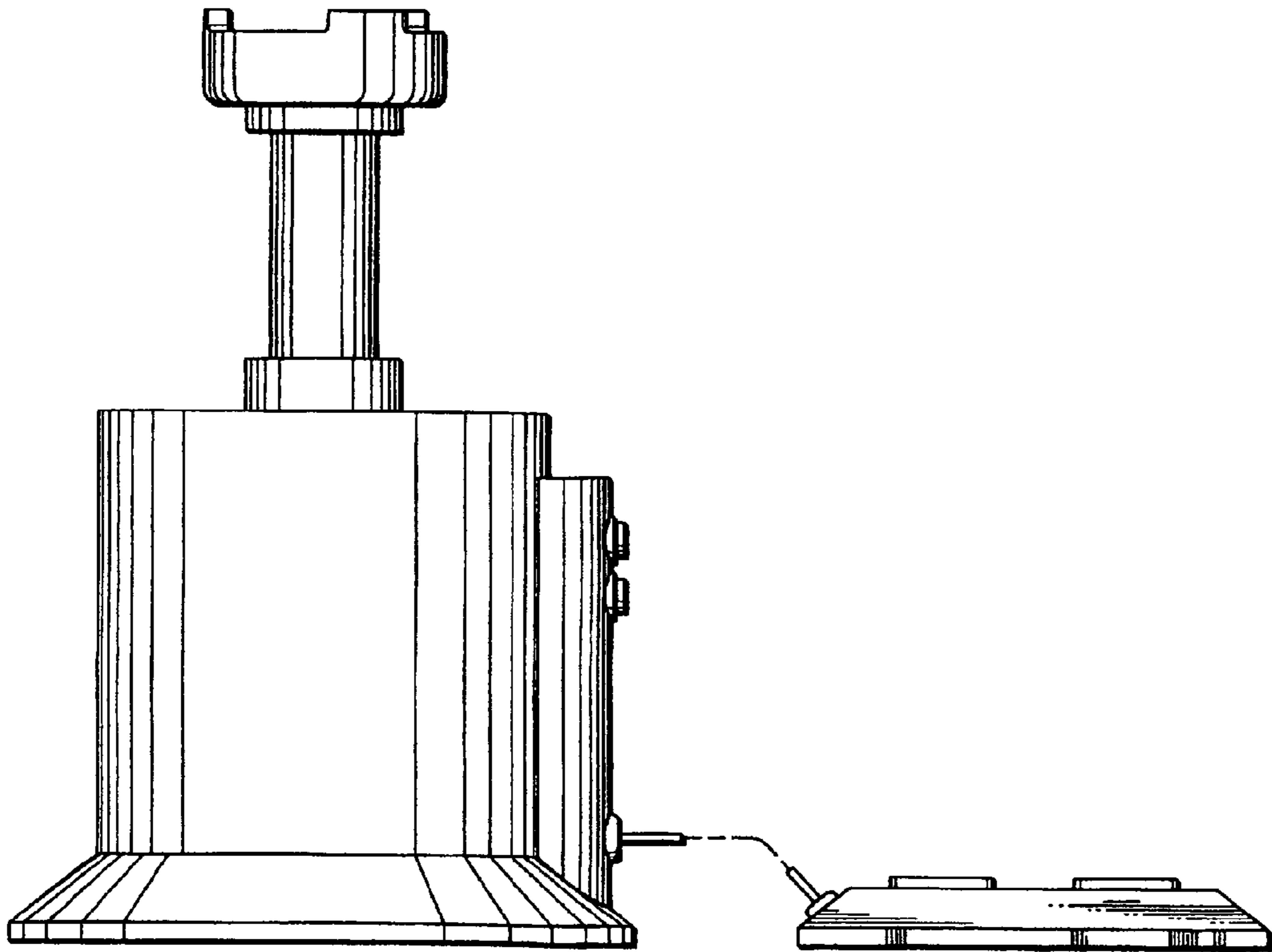

Fig. 2

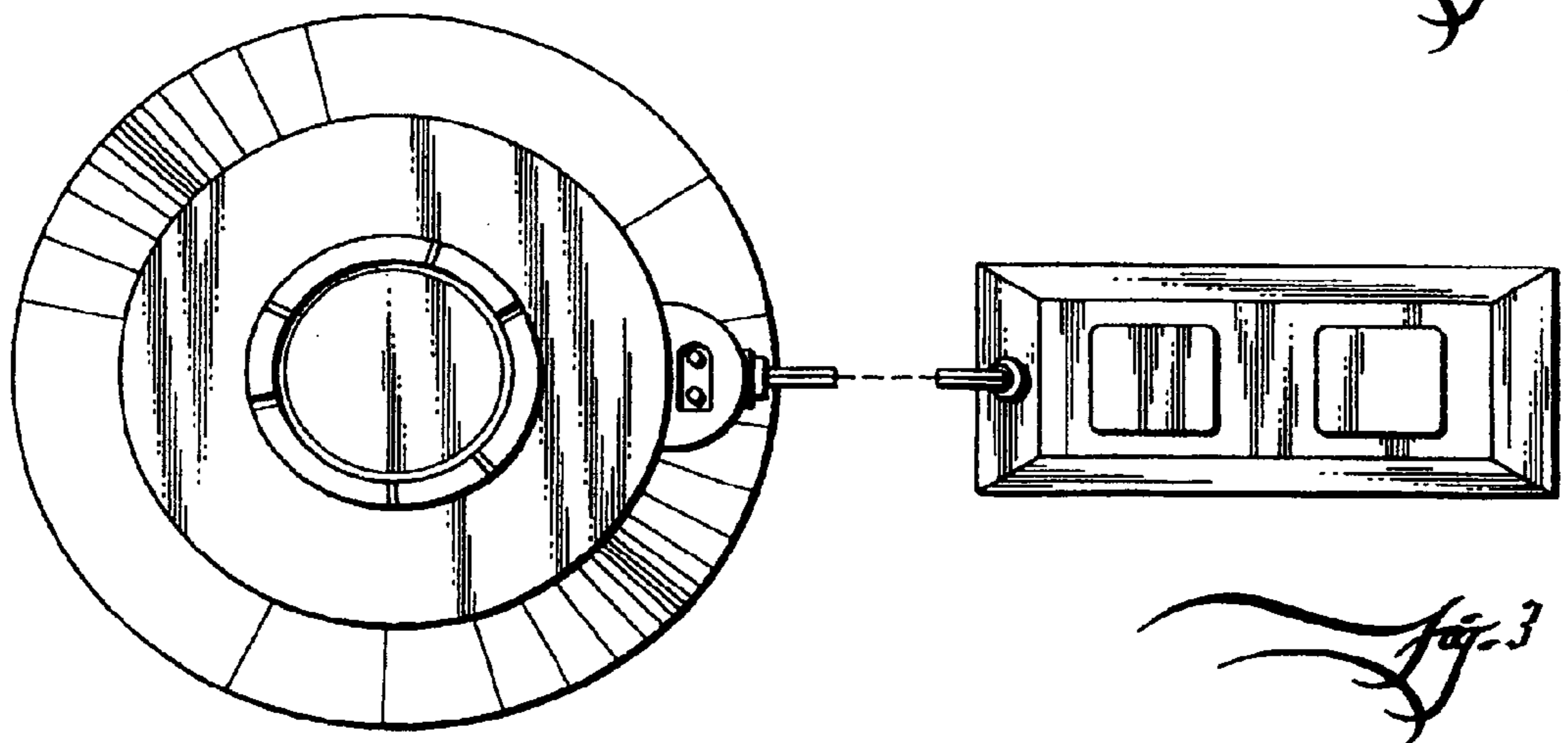

Fig. 3

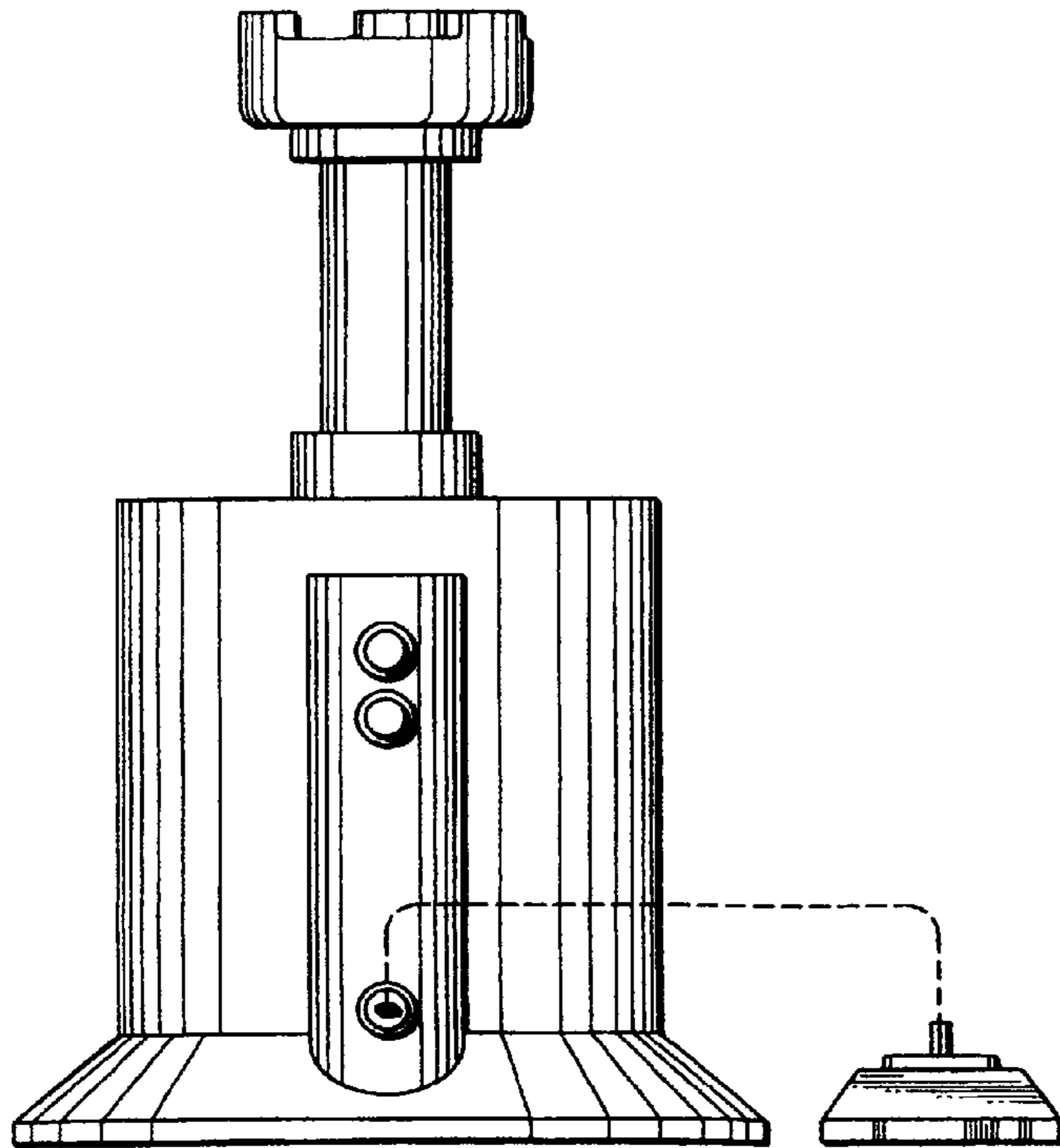

Fig. 4

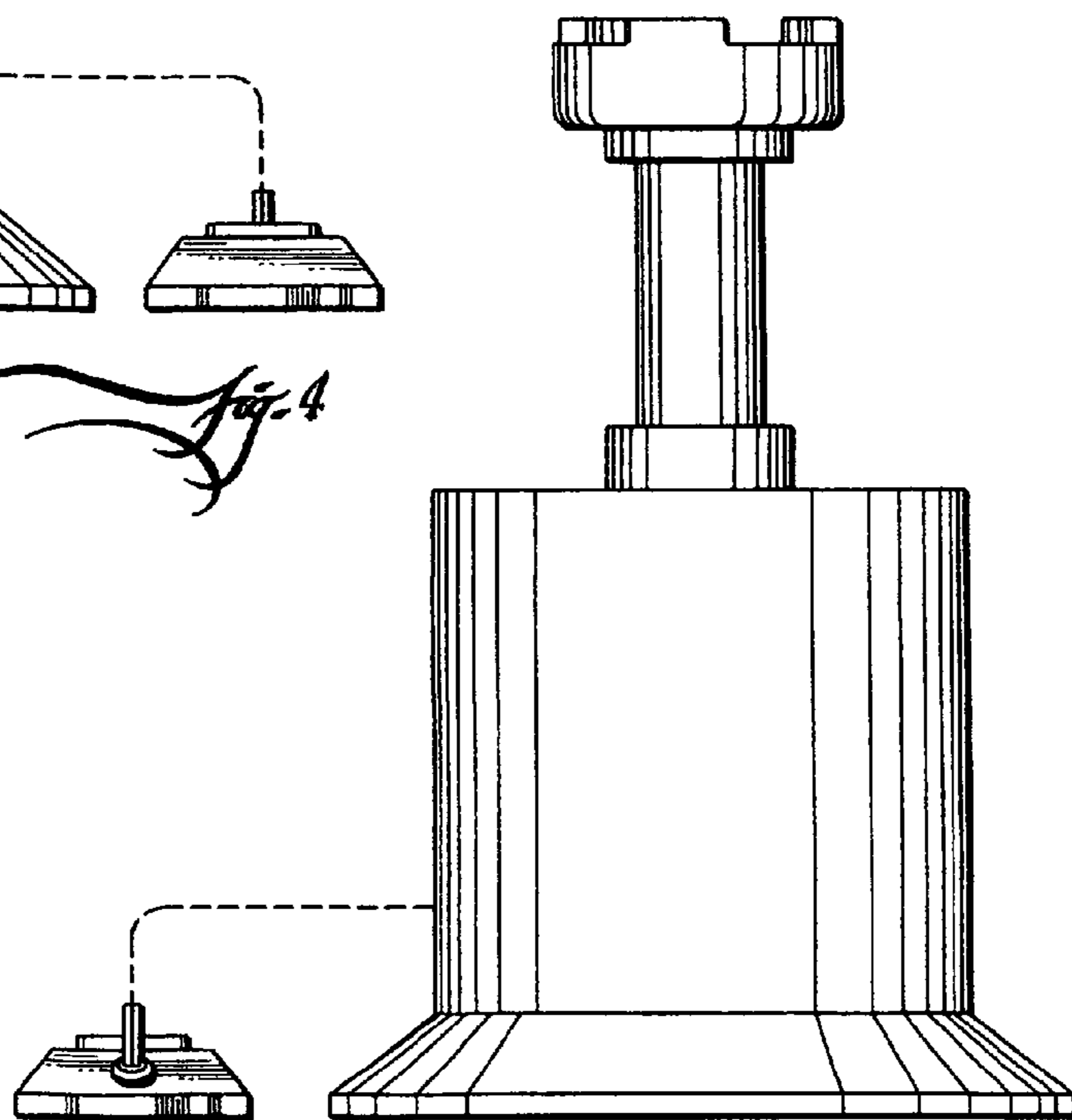

Fig. 5