



US00D679846S

(12) **United States Design Patent**
Bryant et al.

(10) **Patent No.:** **US D679,846 S**
(45) **Date of Patent:** **** Apr. 9, 2013**

- (54) **WORK LIGHT**
- (75) Inventors: **Christopher Michael Bryant**, Social Circle, GA (US); **James Richard Christ**, Peachtree City, GA (US)
- (73) Assignee: **Cooper Technologies Company**, Houston, TX (US)
- (**) Term: **14 Years**
- (21) Appl. No.: **29/389,074**
- (22) Filed: **Apr. 6, 2011**

5,890,793 A	4/1999	Stephens	
6,164,801 A	12/2000	Alexander-Katz	
6,808,208 B2	10/2004	Ward	
6,857,756 B2	2/2005	Reiff et al.	
D505,217 S	5/2005	Bayat et al.	
6,979,100 B2	12/2005	Reiff et al.	
7,121,688 B2	10/2006	Rempel	
D540,484 S	4/2007	Bayat et al.	
D546,490 S *	7/2007	Brown et al.	D26/42
D550,385 S *	9/2007	Hamilton et al.	D26/37
D556,926 S	12/2007	Thirouin	
D558,369 S *	12/2007	O'Hern	D26/42
D567,977 S	4/2008	Jianwei	
D567,978 S *	4/2008	Jianwei	D26/42
D588,733 S *	3/2009	O'Hern	D26/42
D593,695 S *	6/2009	Levine	D26/42
7,556,398 B2	7/2009	Dan Der Poel	
7,559,665 B1	7/2009	Pfanstiehl	
D620,627 S *	7/2010	Kovacik et al.	D26/42

Related U.S. Application Data

- (63) Continuation of application No. 29/365,375, filed on Jul. 8, 2010, now Pat. No. Des. 636,915, which is a continuation of application No. 12/403,575, filed on Mar. 13, 2009, now Pat. No. 7,954,980.

- (51) **LOC (9) Cl.** **26-02**
- (52) **U.S. Cl.**
USPC **D26/37**
- (58) **Field of Classification Search** D26/37,
D26/40, 41, 42, 44, 46, 49, 61, 75; 362/157,
362/158, 184, 194-196, 197, 202-208, 171-174
See application file for complete search history.

(56) **References Cited**

U.S. PATENT DOCUMENTS

4,528,618 A	7/1985	Bitsch
5,424,931 A	6/1995	Wheeler
5,515,247 A	5/1996	Cheung et al.
D372,997 S	8/1996	Meoli
5,595,441 A	1/1997	McGee
D382,359 S	8/1997	Rorke et al.
D391,656 S	3/1998	Wan
D392,062 S	3/1998	Wan
D396,891 S	8/1998	Lam

(Continued)

Primary Examiner — Ian Simmons
Assistant Examiner — Carissa C Fitts
(74) *Attorney, Agent, or Firm* — King & Spalding LLP

(57) **CLAIM**
The ornamental design for a work light, as shown and described.

DESCRIPTION

FIG. 1 is a perspective view of a work light, showing our new design;
FIG. 2 is a front elevation view thereof;
FIG. 3 is a rear elevation view thereof;
FIG. 4 is a top plan view thereof;
FIG. 5 is a bottom plan view thereof;
FIG. 6 is a left-side elevation view thereof; and,
FIG. 7 is a right-side elevation view thereof.
The broken lines shown represent unclaimed subject matter and form no part of the claimed design.

1 Claim, 5 Drawing Sheets

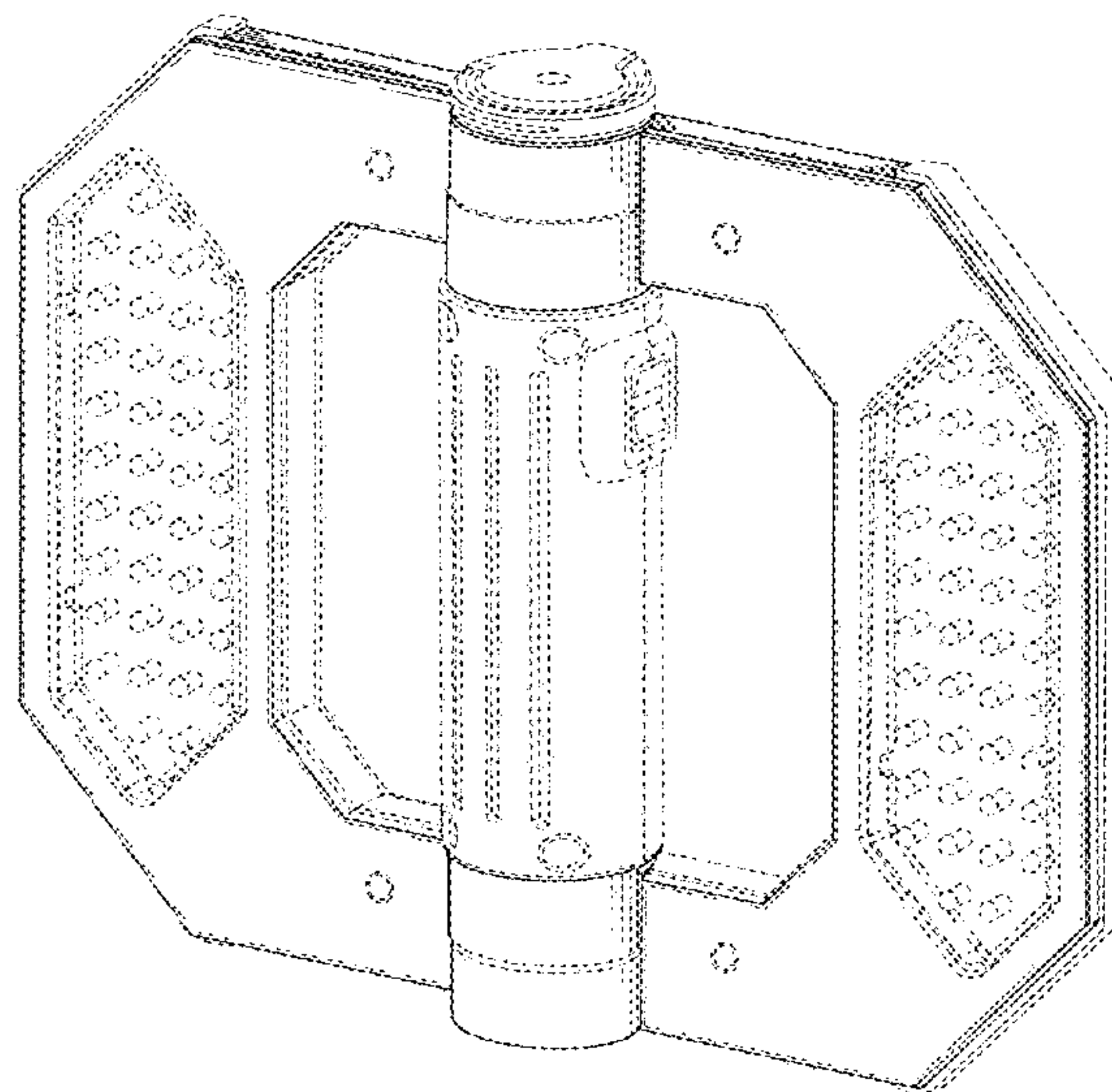

US D679,846 S

Page 2

U.S. PATENT DOCUMENTS

7,810,948	B2	10/2010	Ogashiwa				
D636,915	S *	4/2011	Bryant et al.	D26/42	2006/0034091	A1	2/2006 Kovacik et al.
D638,153	S *	5/2011	Christ et al.	D26/42	2006/0043085	A1	3/2006 Meyers
7,954,980	B2 *	6/2011	Bryant et al.	362/287	2006/0104069	A1	5/2006 Beveridge et al.
8,002,438	B2	8/2011	Ko		2008/0043457	A1	2/2008 Braxson
2004/0004828	A1	1/2004	Chernick et al.		2010/0110700	A1	5/2010 Chien
2004/0032732	A1	2/2004	Rubin		2010/0232147	A1 *	9/2010 Bryant et al. 362/183
2004/0042199	A1	3/2004	Cok		2011/0255286	A1	10/2011 Christ et al.

* cited by examiner

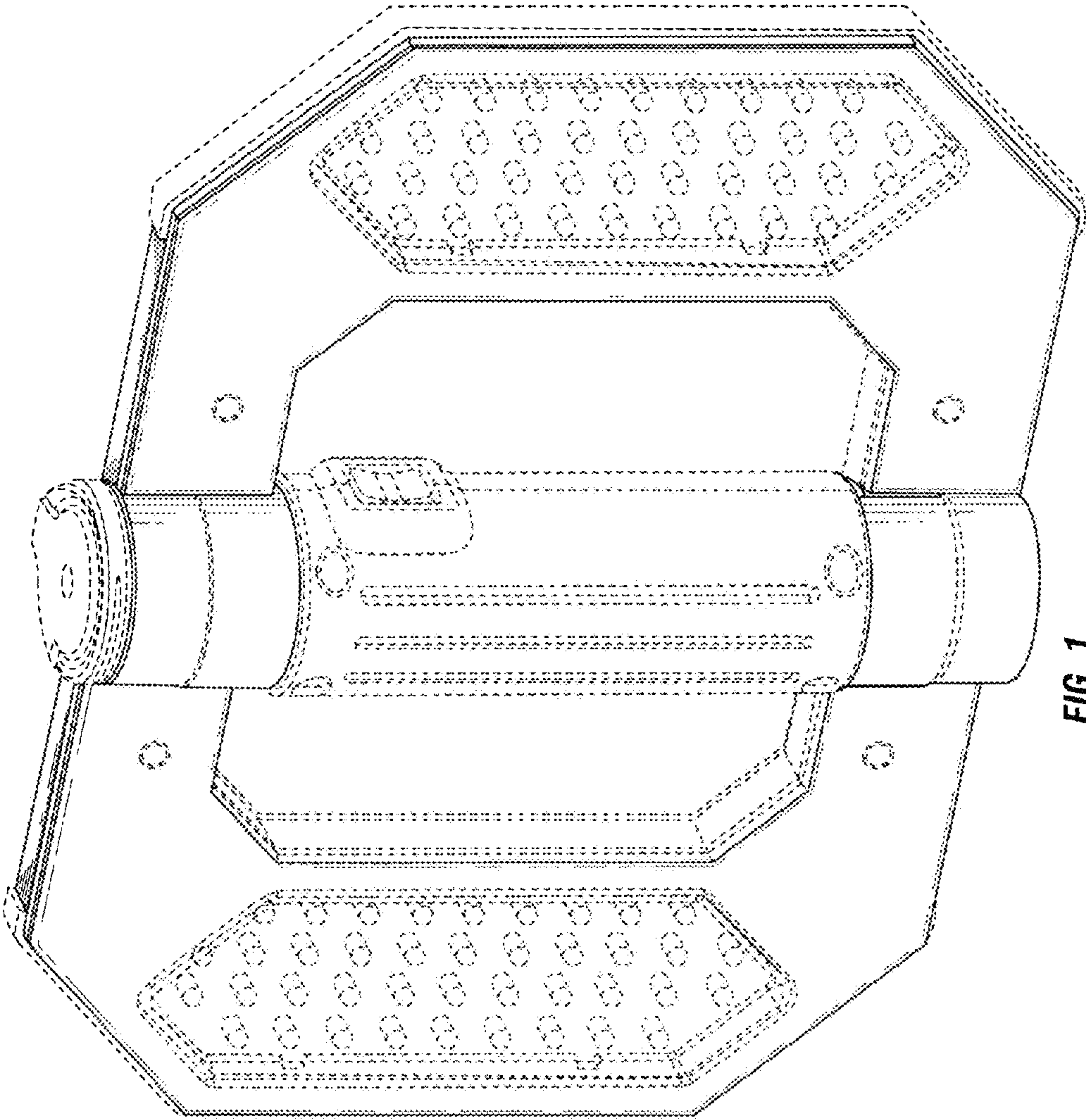

FIG. 1

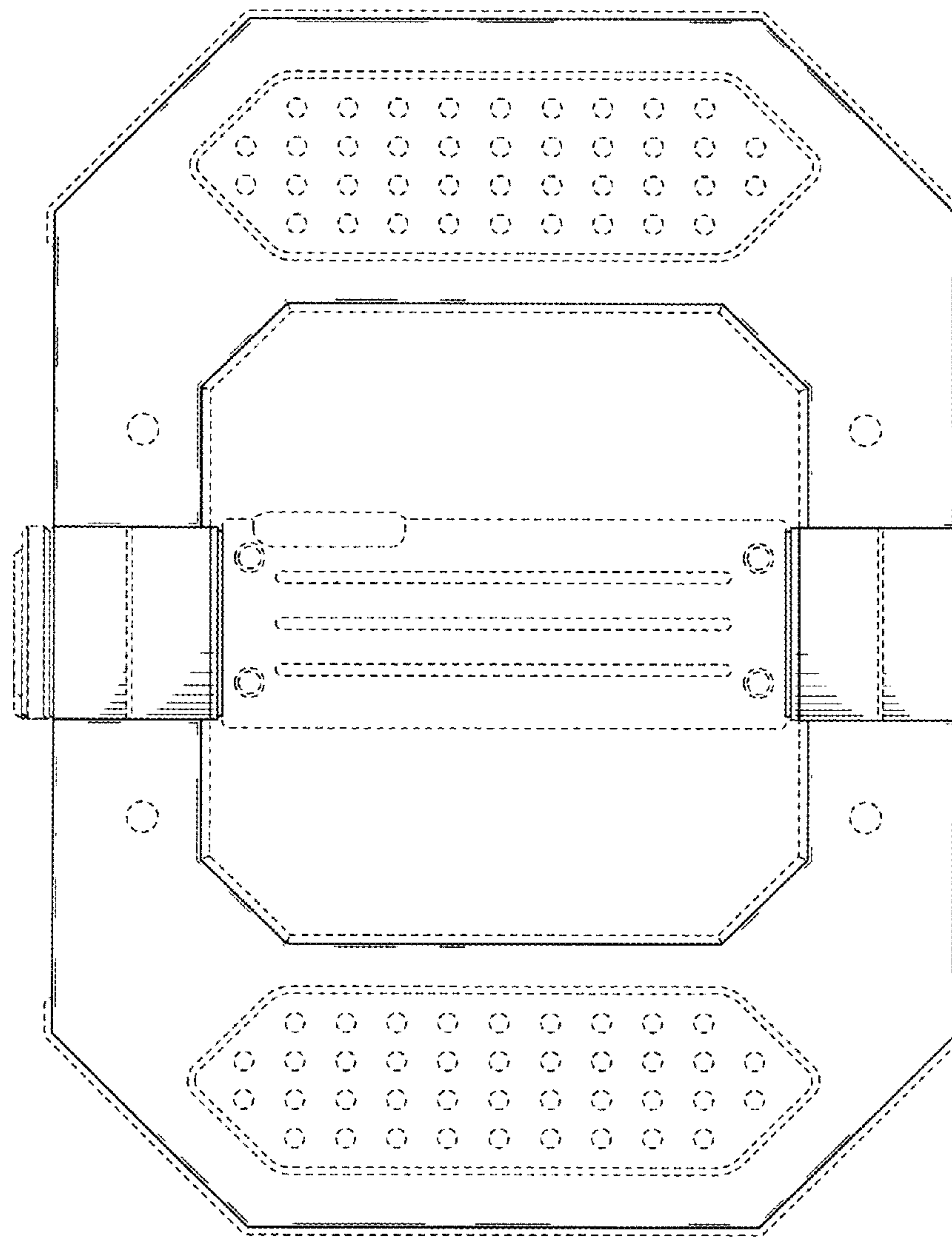

FIG. 2

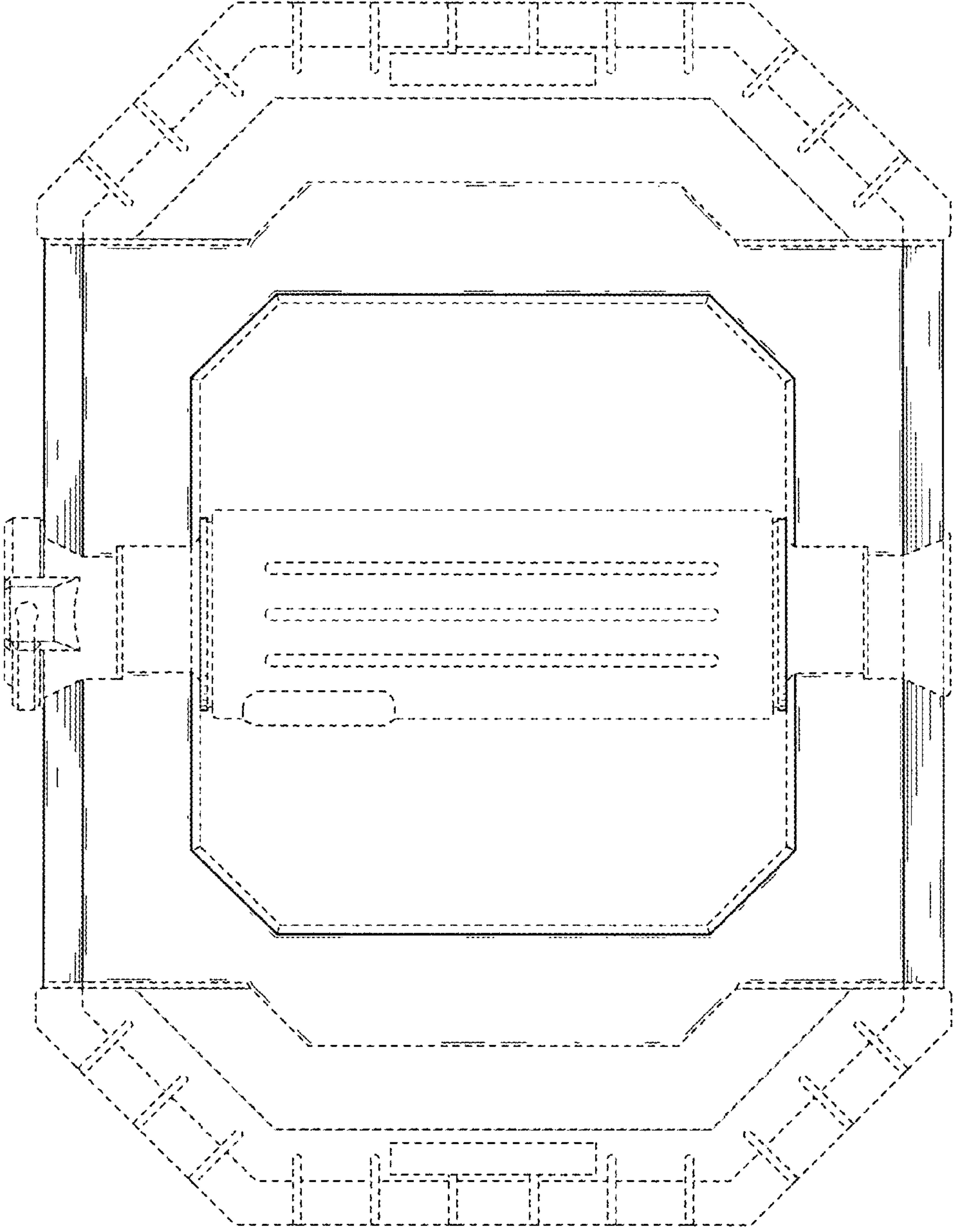

FIG. 3

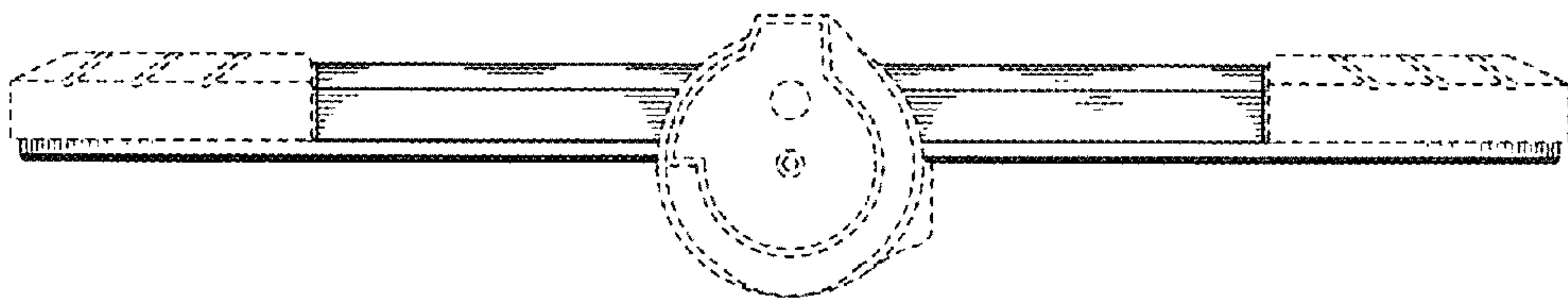

FIG. 4

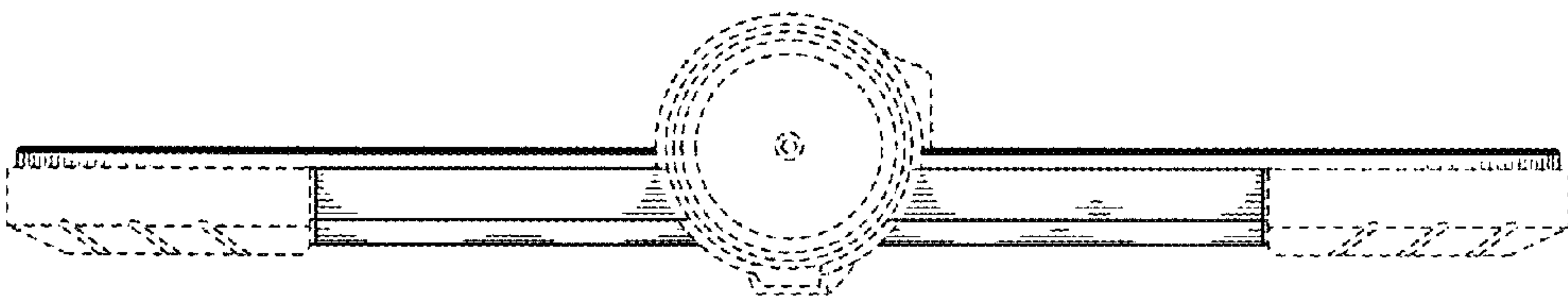

FIG. 5

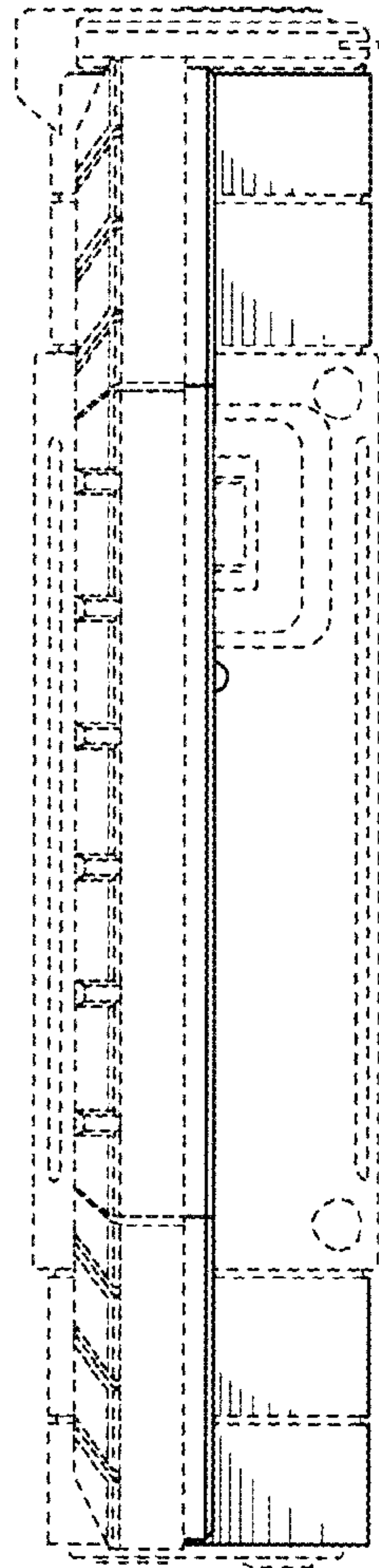

FIG. 6

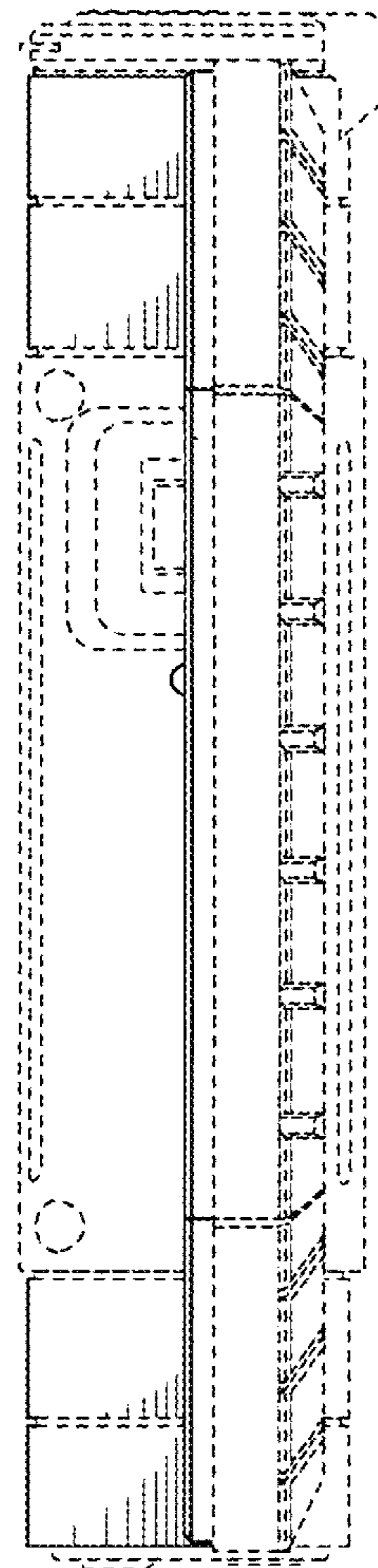

FIG. 7