



US00D679839S

(12) **United States Design Patent**  
**Rhee**

(10) **Patent No.:** **US D679,839 S**

(45) **Date of Patent:** **\*\* Apr. 9, 2013**

(54) **TITLE**

(75) Inventor: **Han-Kyu Rhee**, Seoul (KR)

(73) Assignee: **LG Hausys, Ltd.**, Seoul (KR)

(\*\*) Term: **14 Years**

(21) Appl. No.: **29/422,209**

(22) Filed: **May 17, 2012**

(30) **Foreign Application Priority Data**

Nov. 21, 2011 (KR) ..... 30-2011-0049009

(51) **LOC (9) Cl.** ..... **25-01**

(52) **U.S. Cl.**  
USPC ..... **D25/163; D5/53**

(58) **Field of Classification Search** ..... D25/163,  
D25/104, 151; 52/223.7, 242, 311, 1, 312,  
52/314, 390, 434, 596, 716.2, 169.12; 428/36.1,  
428/36.2, 36.3, 50, 49, 174, 292.4, 904.4;  
D5/47, 49, 53

See application file for complete search history.

(56) **References Cited**

U.S. PATENT DOCUMENTS

RE19,906 E *	3/1936	Humphreys	.....	428/207
D180,130 S *	4/1957	Czerny	.....	D5/53
6,156,402 A *	12/2000	Smith	.....	428/40.1
D456,532 S *	4/2002	Sweeting-McCombs	.....	D25/163
		et al.	.....	

\* cited by examiner

*Primary Examiner* — Doris Clark

(74) *Attorney, Agent, or Firm* — Nath, Goldberg & Meyer;  
Jerald L. Meyer; Joshua B. Goldberg

(57) **CLAIM**

I claim the ornamental design for a tile, as shown and described.

**DESCRIPTION**

FIG. 1 is a perspective view of a tile;  
FIG. 2 is a front view of the claimed design;  
FIG. 3 is a rear view of the claimed design;  
FIG. 4 is a left side view of the claimed design;  
FIG. 5 is a right side view of the claimed design;  
FIG. 6 is a top plan view of the claimed design; and,  
FIG. 7 is a bottom plan view of the claimed design.  
The claimed design is directed to protect and decorate indoor and outdoor bottoms of buildings and structures.

**1 Claim, 5 Drawing Sheets**

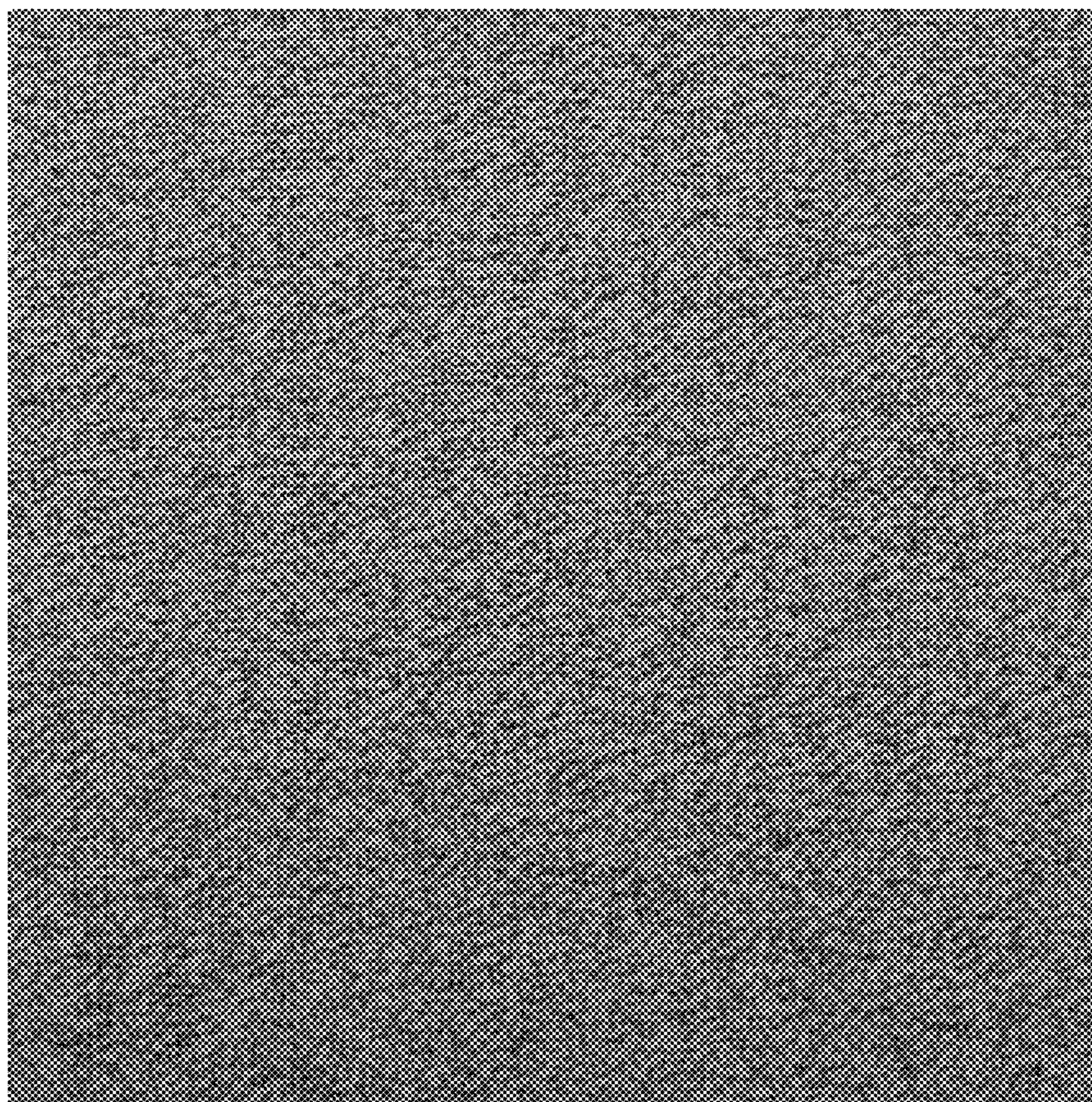

FIG. 1

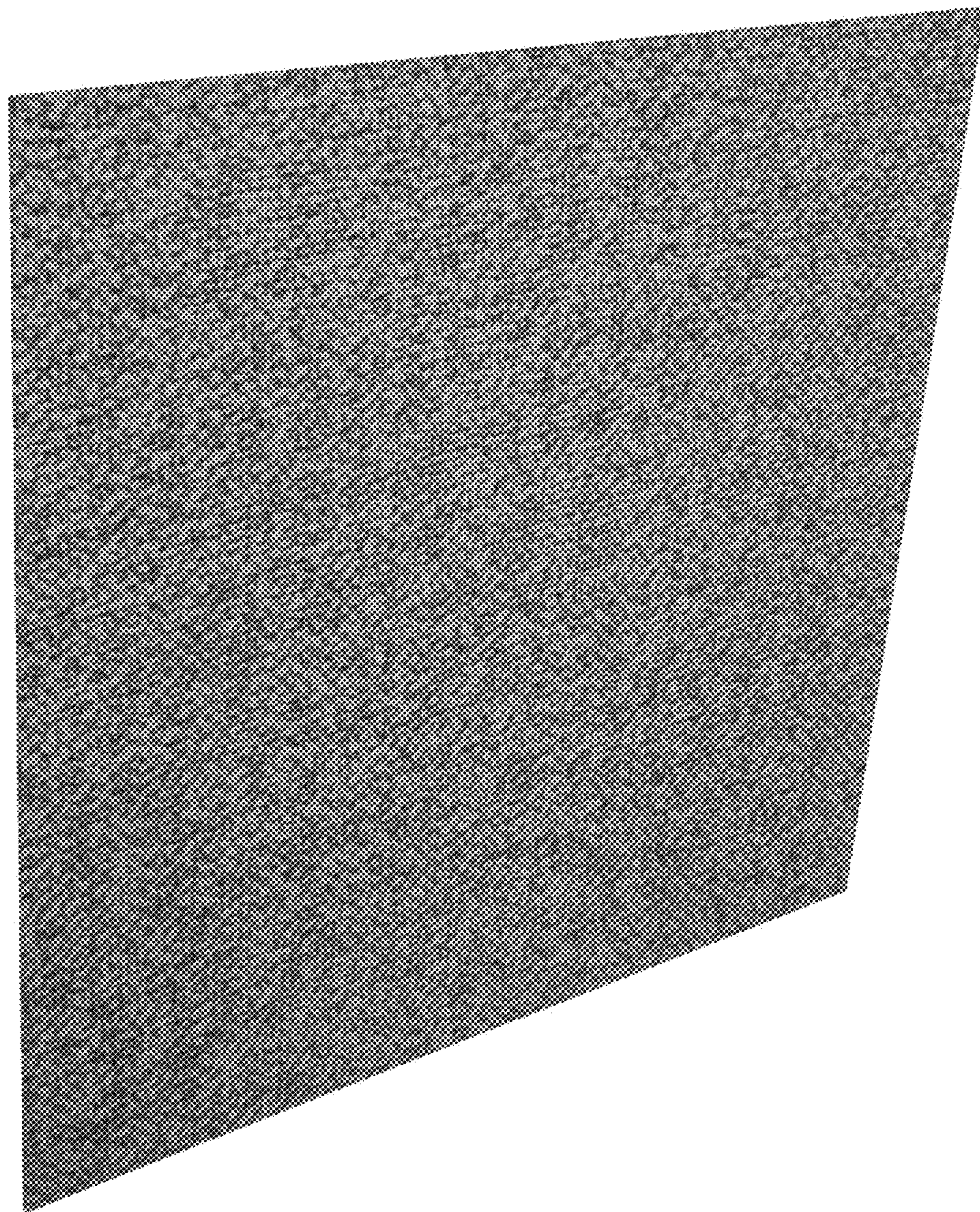

FIG. 2

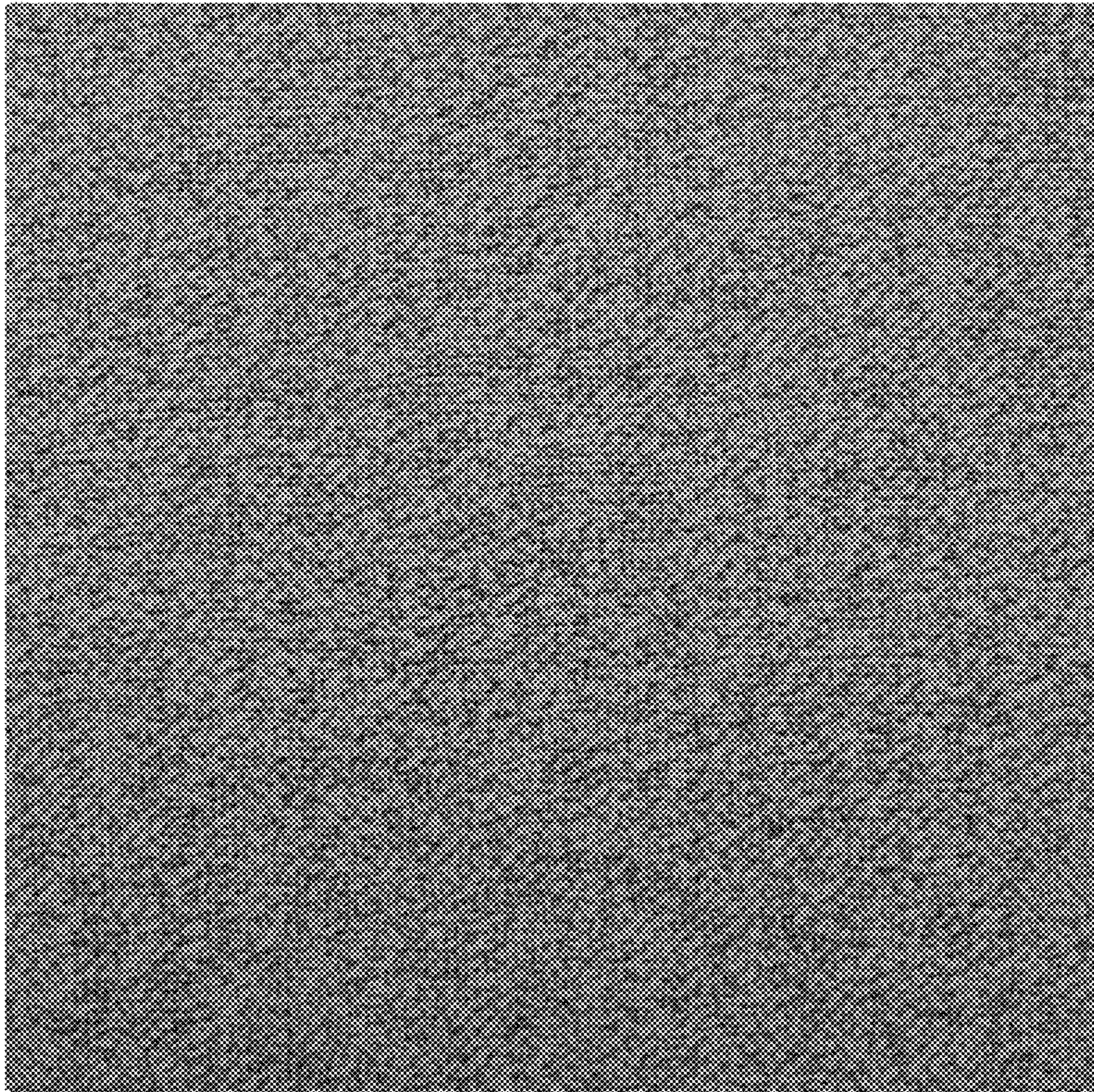

FIG. 3

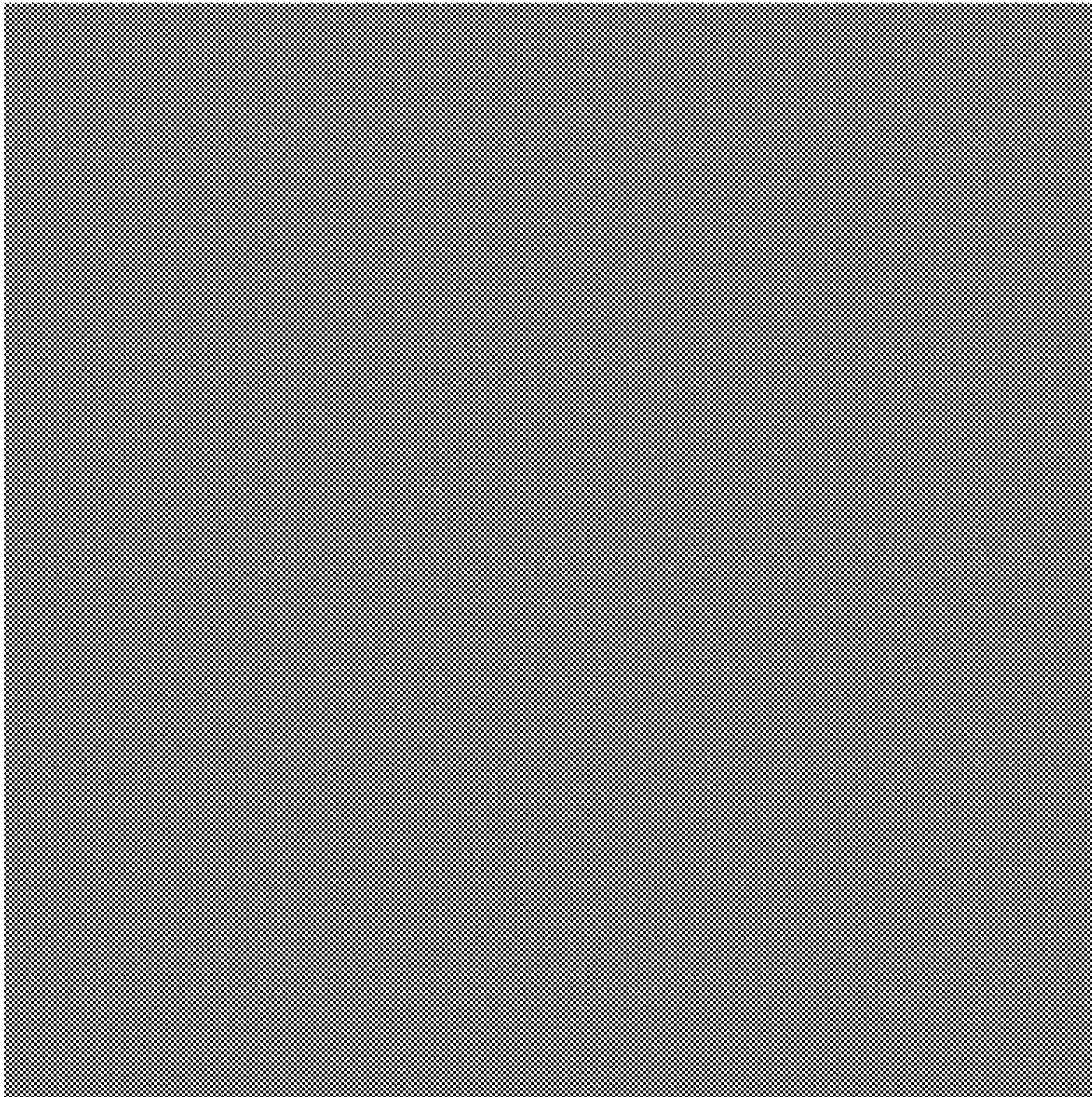

FIG. 4



FIG. 5



FIG. 6

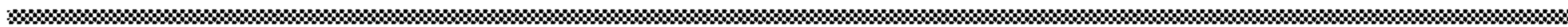

FIG. 7

