



US00D679790S

(12) **United States Design Patent**
Doi et al.

(10) **Patent No.:** **US D679,790 S**
(45) **Date of Patent:** **** Apr. 9, 2013**

(54) **WATER HEATER**

(75) Inventors: **Jun Doi**, Kobe (JP); **Hiroaki Tanaka**,
Kakogawa (JP); **Tetsunori Kuriyama**,
Akashi (JP); **Takahide Hasegawa**,
Kakogawa (JP); **Kengo Horiuchi**,
Akashi (JP); **Eiji Kanki**, Kobe (JP)

(73) Assignee: **Noritz Corporation**, Hyogo (JP)

(**) Term: **14 Years**

(21) Appl. No.: **29/371,967**

(22) Filed: **Feb. 28, 2012**

(51) **LOC (9) Cl.** **23-03**

(52) **U.S. Cl.**
USPC **D23/341**

(58) **Field of Classification Search** D23/314,
D23/332, 335-350, 378, 370, 381, 354, 351,
D23/386, 333, 328, 353, 361, 385, 417, 357,
D23/334, 355, 359, 362, 366, 320, 319, 318;
392/365, 367, 424, 383, 411, 360, 369, 373-376;
126/183, 110 B, 91 A, 92 A, 500, 544, 547
See application file for complete search history.

(56) **References Cited**

U.S. PATENT DOCUMENTS

D483,451 S 12/2003 Yamamoto et al.
D483,452 S 12/2003 Yamamoto et al.
D483,453 S 12/2003 Yamamoto et al.
D483,844 S 12/2003 Yamamoto et al.

D570,973 S 6/2008 Nanbu et al.
D570,974 S 6/2008 Nanbu et al.
D570,975 S 6/2008 Nanbu et al.
D570,976 S 6/2008 Nanbu et al.
D636,857 S * 4/2011 Jacques et al. D23/320
D653,320 S * 1/2012 Watanabe et al. D23/320
D653,321 S * 1/2012 Watanabe et al. D23/320
D662,195 S * 6/2012 Watanabe et al. D23/320

* cited by examiner

Primary Examiner — T. Chase Nelson

Assistant Examiner — Ania Aman

(74) *Attorney, Agent, or Firm* — Rader, Fishman & Grauer
PLLC

(57) **CLAIM**

The ornamental design for a water heater, as shown and described.

DESCRIPTION

FIG. 1 is a perspective view of a water heater showing our new design;

FIG. 2 is a front elevational view thereof;

FIG. 3 is a left side elevational view thereof;

FIG. 4 is a right side elevational view thereof;

FIG. 5 is a top plan view thereof; and,

FIG. 6 is a bottom plan view thereof.

The portions indicated in broken lines are for illustrative purposes only and form no part of the claimed design.

1 Claim, 5 Drawing Sheets

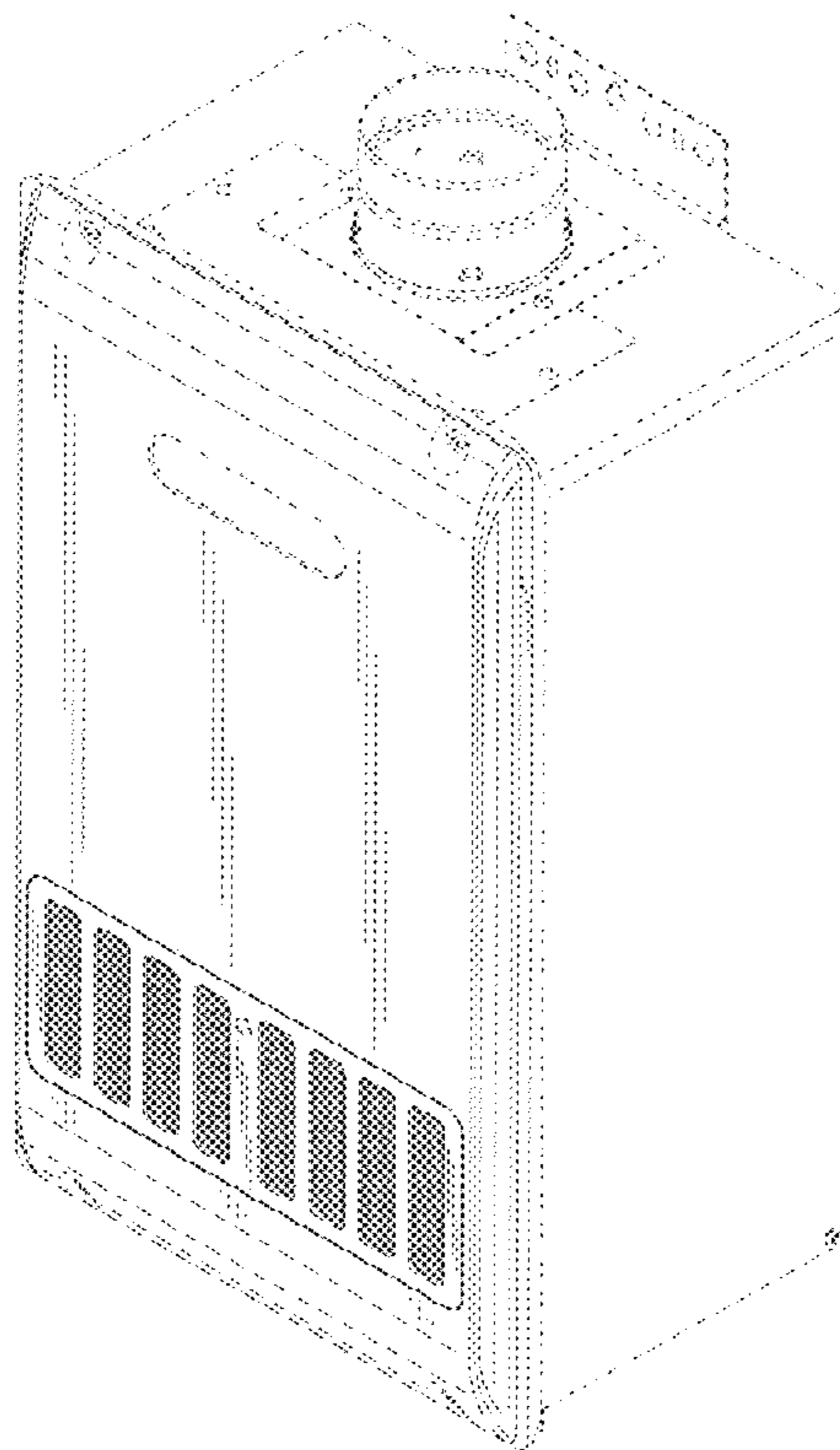

FIG. 1

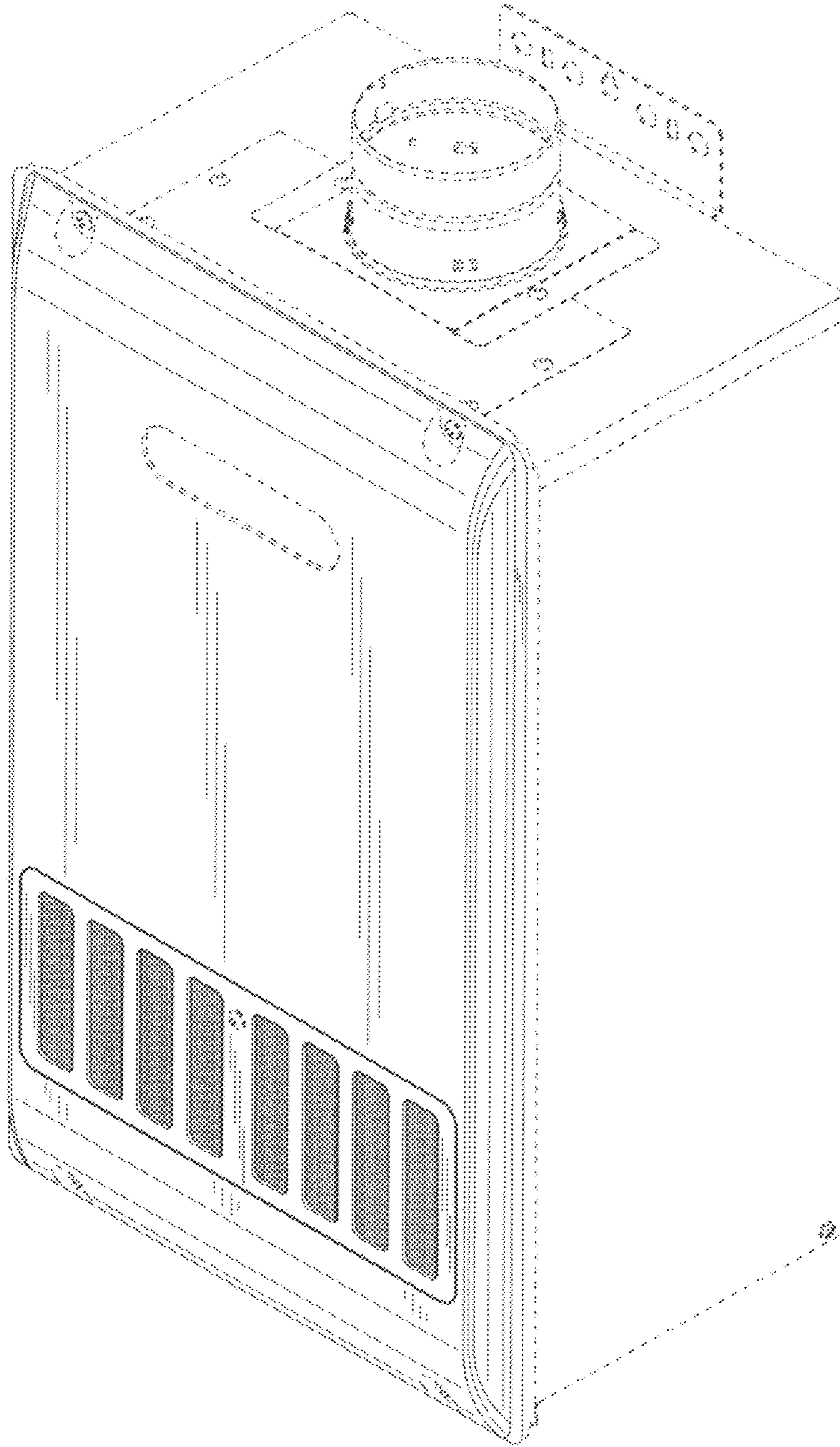

FIG.2

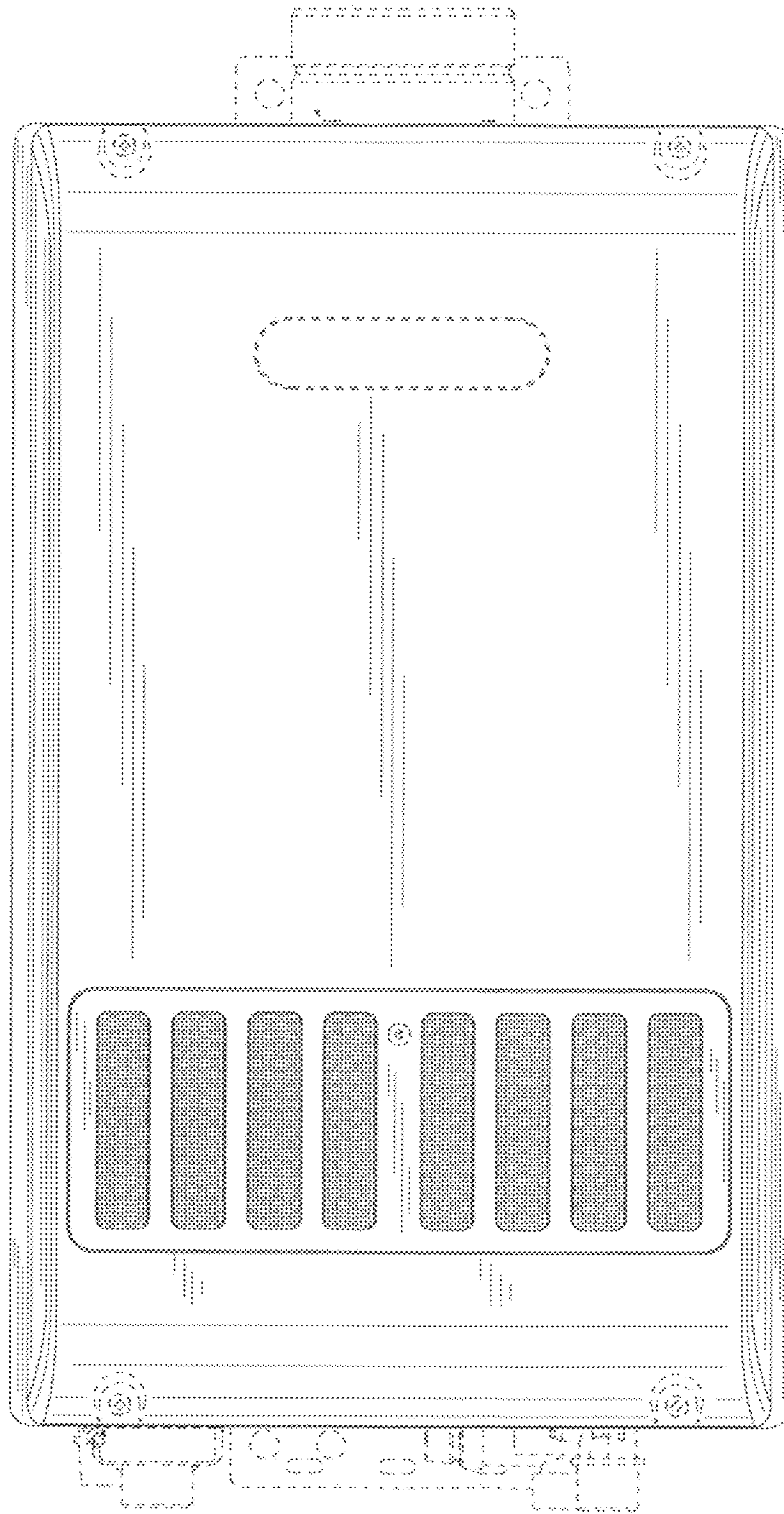

FIG.3

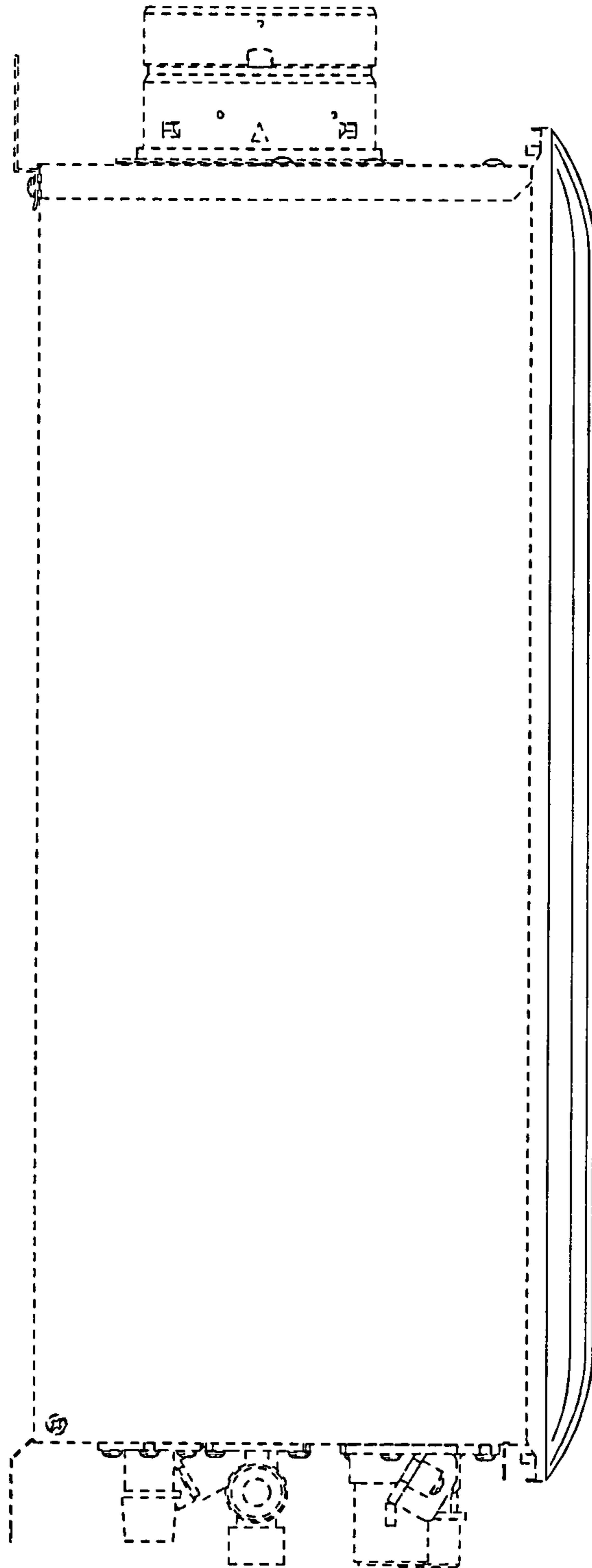

FIG.4

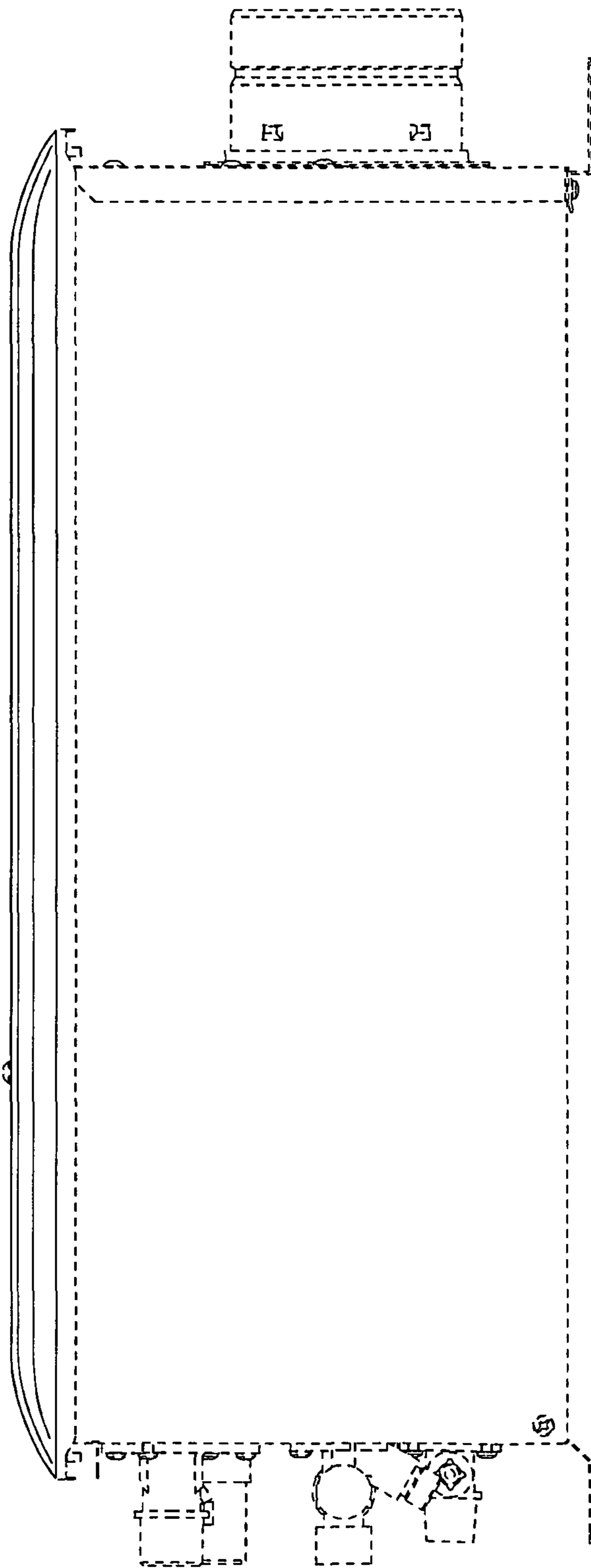

FIG.5

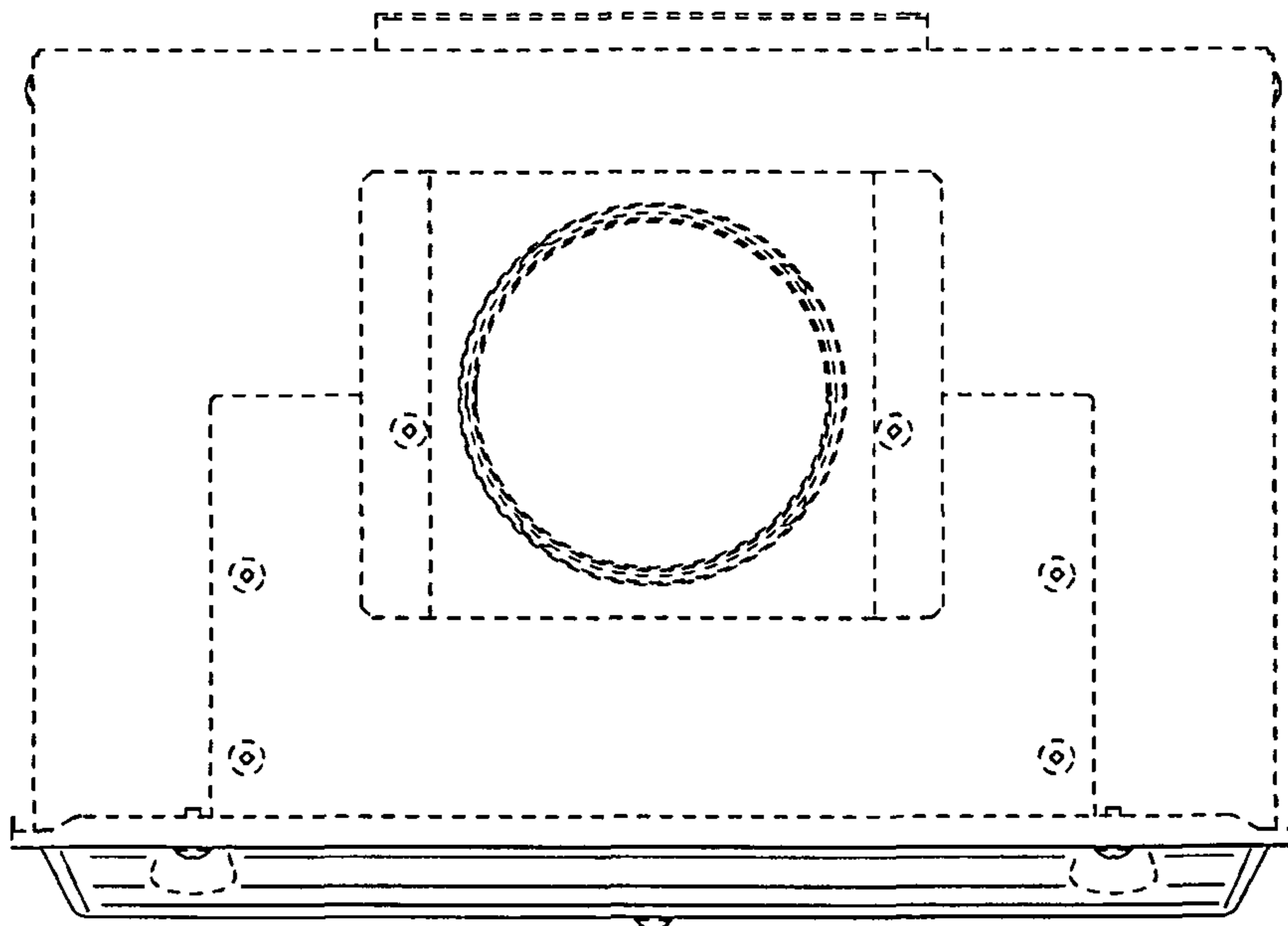

FIG.6

