

US00D679639S

(12) **United States Design Patent**  
**Yamade**

(10) **Patent No.:** **US D679,639 S**

(45) **Date of Patent:** **\*\* Apr. 9, 2013**

(54) **FIT UP PIN FOR AUTOMOTIVE GLASS**

2008/0050217 A1\* 2/2008 Rice et al. .... 414/800  
2008/0051925 A1\* 2/2008 Rice et al. .... 700/121  
2011/0215568 A1\* 9/2011 Webb ..... 285/330

(75) Inventor: **Masanori Yamade**, Vonore, TN (US)

\* cited by examiner

(73) Assignee: **Central Glass Co., Ltd.**, Ube-Shi (JP)

*Primary Examiner* — Katrina A Betton

(\*\*) Term: **14 Years**

(74) *Attorney, Agent, or Firm* — Manabu Kanesaka

(21) Appl. No.: **29/371,973**

(57) **CLAIM**

(22) Filed: **Mar. 13, 2012**

The ornamental design for a fit up pin for automotive glass, as shown and described.

(51) **LOC (9) Cl.** ..... **12-08**

(52) **U.S. Cl.**

USPC ..... **D12/182**

(58) **Field of Classification Search** ..... D12/182–183,

D12/317; 296/84.1, 77.1, 96.12, 96.19, 97.1,

296/95.1; 160/370.21, 370.22; 219/203

See application file for complete search history.

**DESCRIPTION**

(56) **References Cited**

FIG. 1 is a front view of a fit up pin for automotive glass showing my new design;

FIG. 2 is a rear view thereof;

FIG. 3 is a plan view thereof;

FIG. 4 a bottom view thereof;

FIG. 5 is a right side view thereof;

FIG. 6 is a left side view thereof;

FIG. 7 is an enlarged cross sectional view thereof taken along the line 7-7 in FIG. 1; and,

FIG. 8 is a perspective view thereof.

The broken lines depict portions of the fit up pin for automotive glass that form no part of claimed design.

U.S. PATENT DOCUMENTS

D468,680	S	*	1/2003	Lee et al.	.....	D12/317
D515,010	S	*	2/2006	Zeiger	.....	D12/317
D517,975	S	*	3/2006	Zeiger	.....	D12/317
D562,753	S	*	2/2008	Wall et al.	.....	D12/317
D562,754	S	*	2/2008	Wall et al.	.....	D12/317
2007/0262582	A1	*	11/2007	Williams	.....	285/404

**1 Claim, 4 Drawing Sheets**

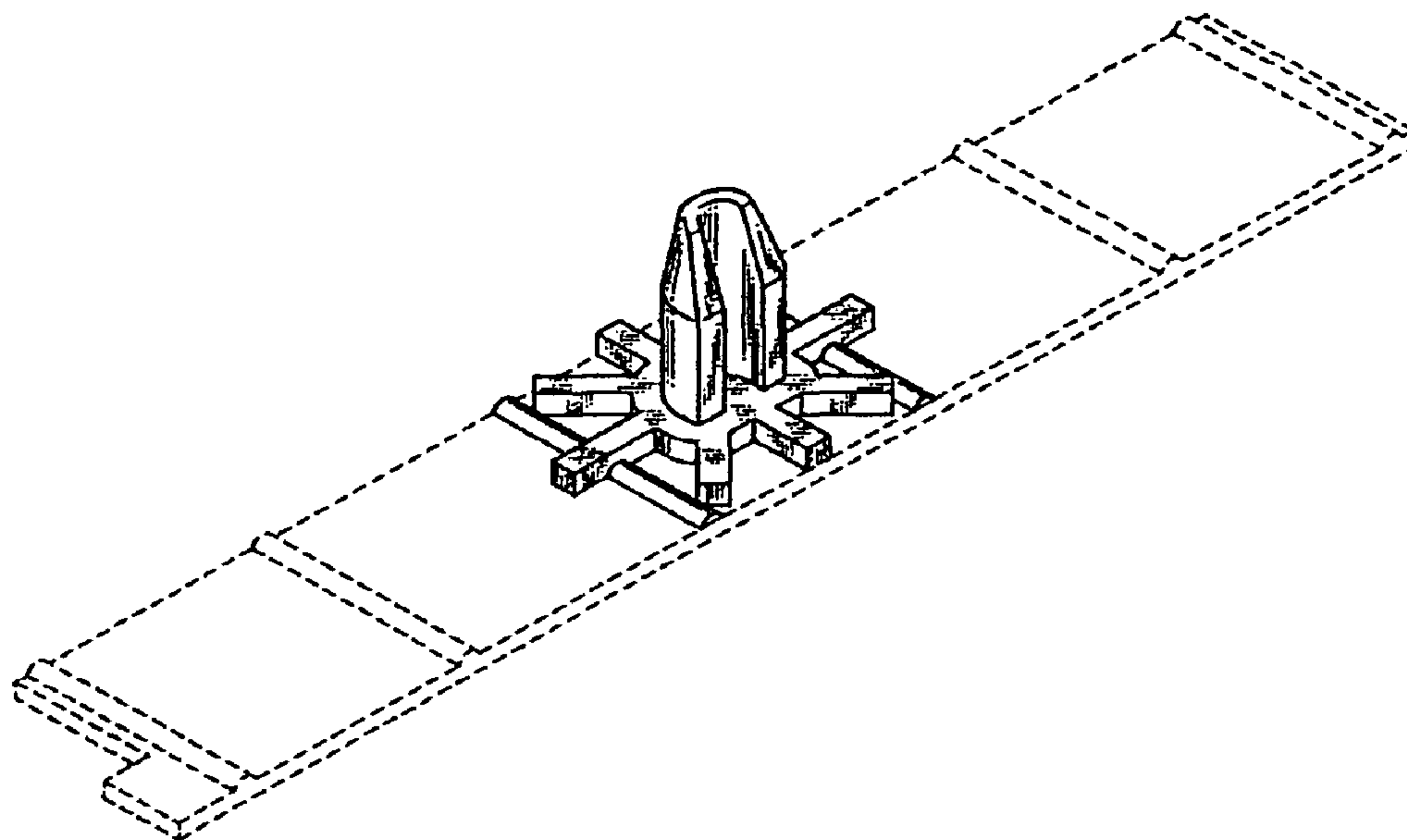

FIG. 1

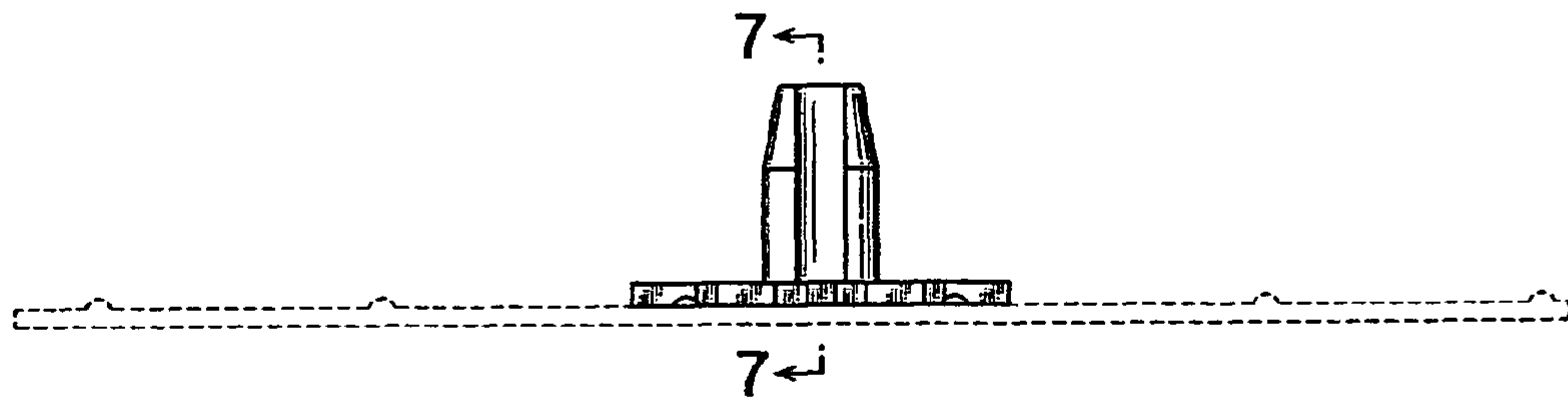

FIG. 2

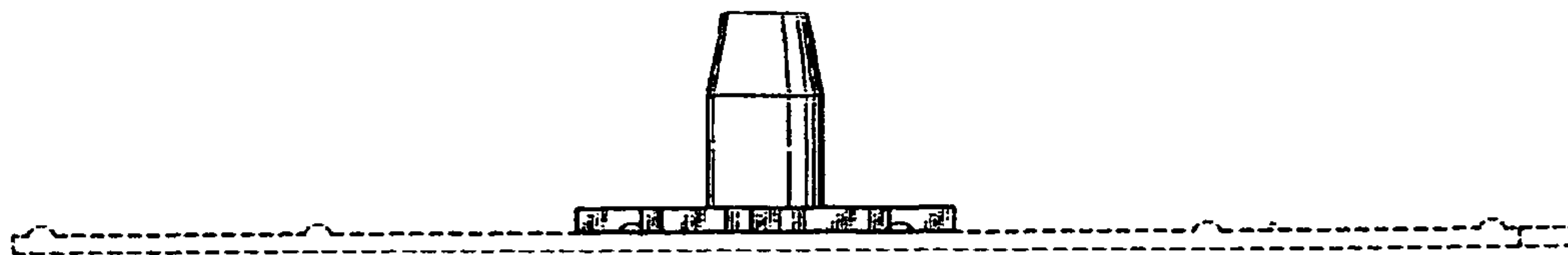

FIG. 3

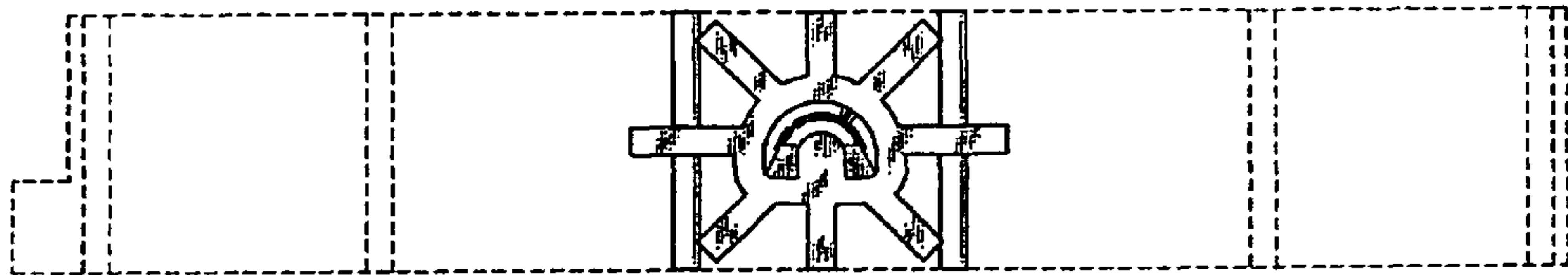

FIG. 4



FIG. 5

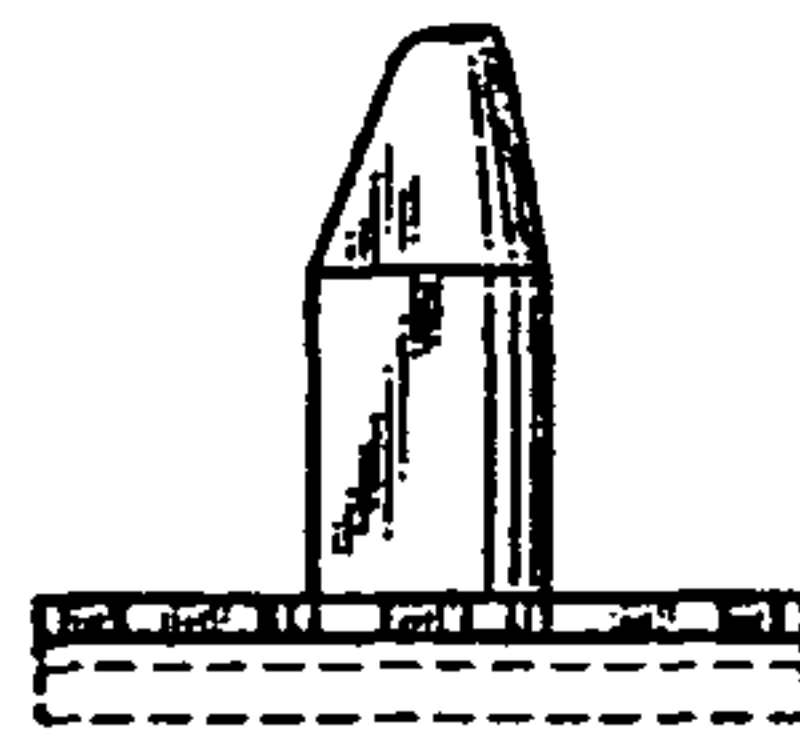

FIG. 6

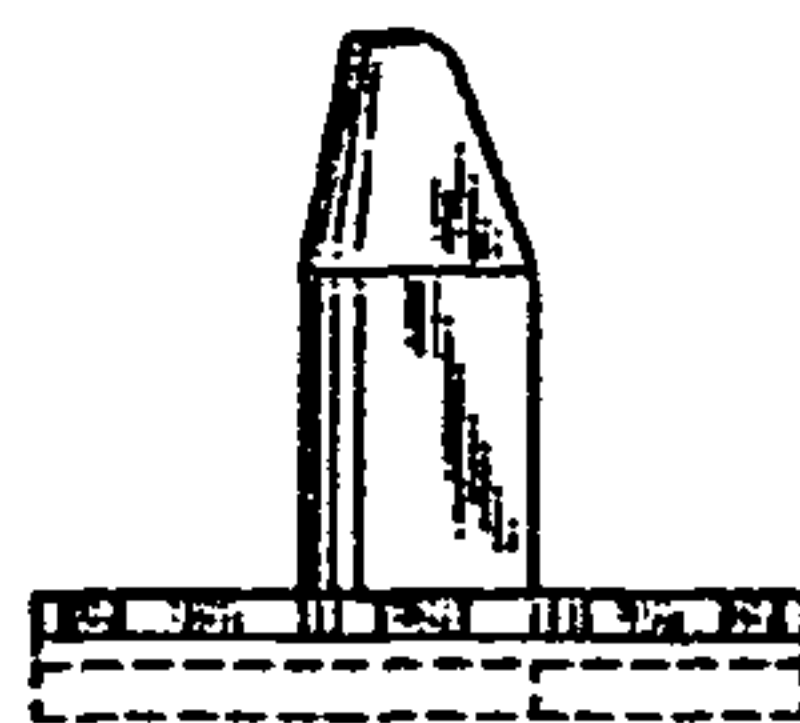

FIG. 7

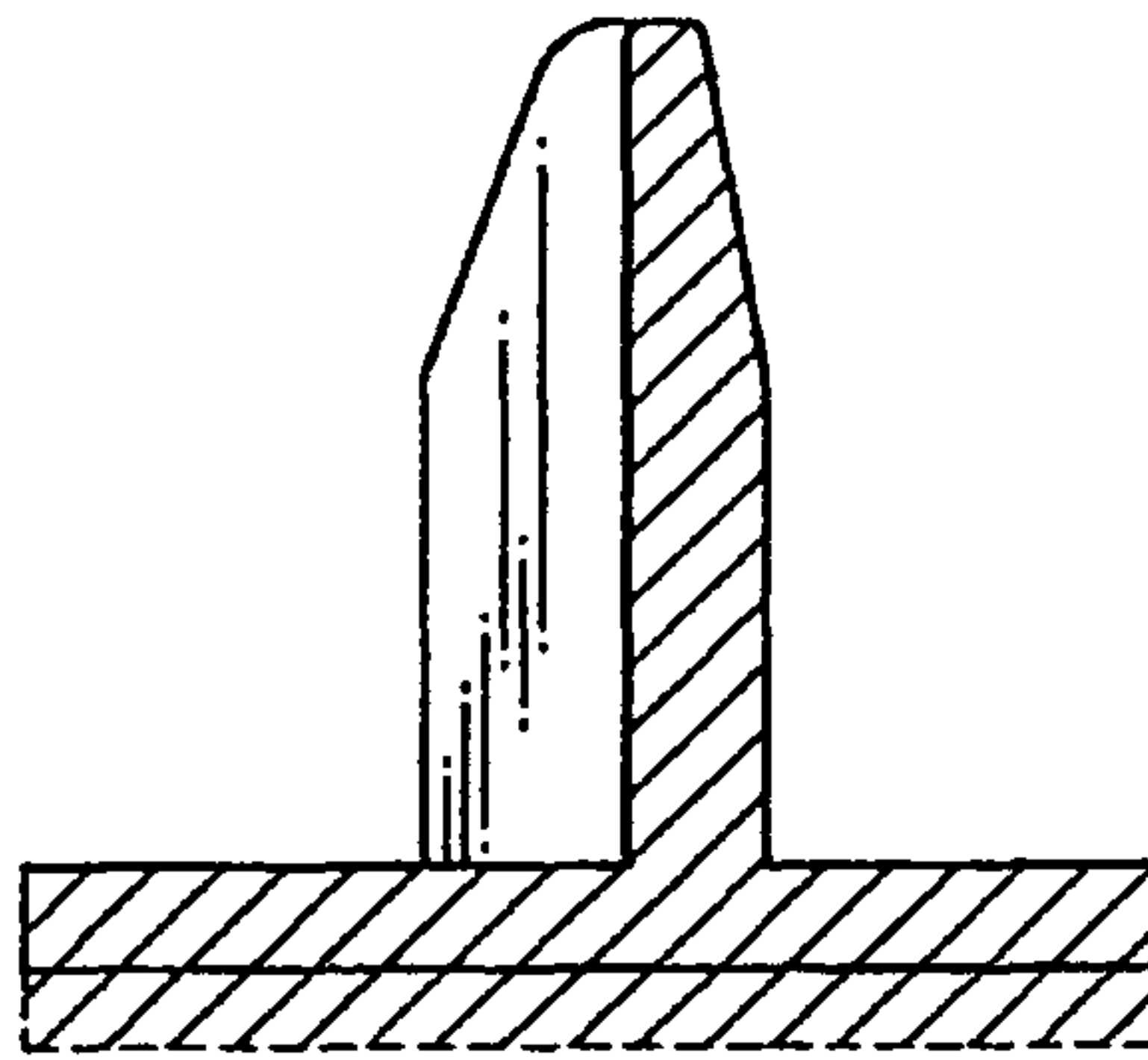

FIG. 8

