

US00D679632S

(12) **United States Design Patent**  
**Iida et al.**

(10) **Patent No.:** **US D679,632 S**  
(45) **Date of Patent:** **\*\* \*Apr. 9, 2013**

(54) **BUMPER FOR AN AUTOMOBILE**

(75) Inventors: **Hideaki Iida**, Toyota (JP); **Shin Miyata**,  
Nissin (JP); **Nobuyuki Tomatsu**, Nagoya  
(JP)

(73) Assignee: **Toyota Jidosha Kabushiki Kaisha** (JP)

(\*) Notice: This patent is subject to a terminal dis-  
claimer.

(\*\*) Term: **14 Years**

(21) Appl. No.: **29/388,883**

(22) Filed: **Apr. 4, 2011**

(30) **Foreign Application Priority Data**

Jan. 7, 2011 (JP) ..... 2011-000249  
Jan. 7, 2011 (JP) ..... 2011-000250  
Jan. 7, 2011 (JP) ..... 2011-000251

(51) **LOC (9) Cl.** ..... **12-16**

(52) **U.S. Cl.**  
USPC ..... **D12/163**

(58) **Field of Classification Search** ..... D12/163,  
D12/196, 171, 169, 216, 90-92, 86; 180/68.1,  
180/68.6; 296/193.11  
See application file for complete search history.

(56) **References Cited**

**U.S. PATENT DOCUMENTS**

D619,514 S \* 7/2010 Syouji et al. .... D12/169  
D620,850 S \* 8/2010 Sakae et al. .... D12/169

D637,533 S \* 5/2011 Miyazawa et al. .... D12/169  
D640,614 S \* 6/2011 Kumai et al. .... D12/169  
D640,958 S \* 7/2011 Yokoi et al. .... D12/169

**OTHER PUBLICATIONS**

2009 Audi A6, www.netcarshow.com, posted by NetCarShow at least  
as early as 2009.

2011 Lexus CT200h, www.netcarshow.com, publicly known at least  
as early as Mar. 2010.

\* cited by examiner

*Primary Examiner* — Melody N Brown

(74) *Attorney, Agent, or Firm* — SAIDMAN DesignLaw  
Group

(57) **CLAIM**

The ornamental design for a bumper for an automobile, as  
shown and described.

**DESCRIPTION**

FIG. 1 is a perspective view of a bumper for an automobile  
showing our new design;

FIG. 2 is a front view thereof;

FIG. 3 is a rear view thereof;

FIG. 4 is a top view thereof;

FIG. 5 is a bottom view thereof; and,

FIG. 6 is a right side view thereof, the left side view being a  
mirror image.

The claimed design is indicated by the relatively dark por-  
tions, while the relatively light portions are environmental  
and form no part of the claimed design.

**1 Claim, 3 Drawing Sheets**

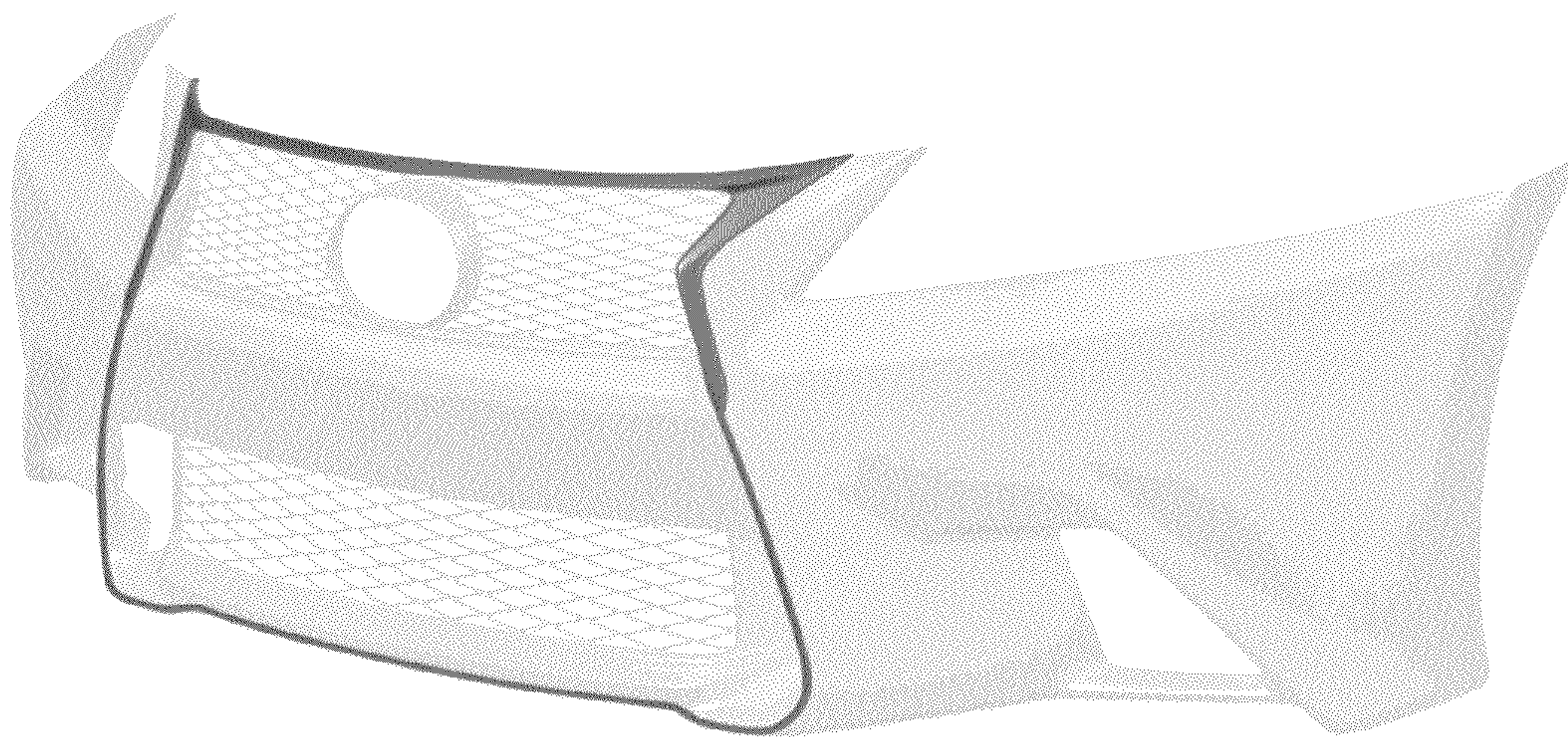



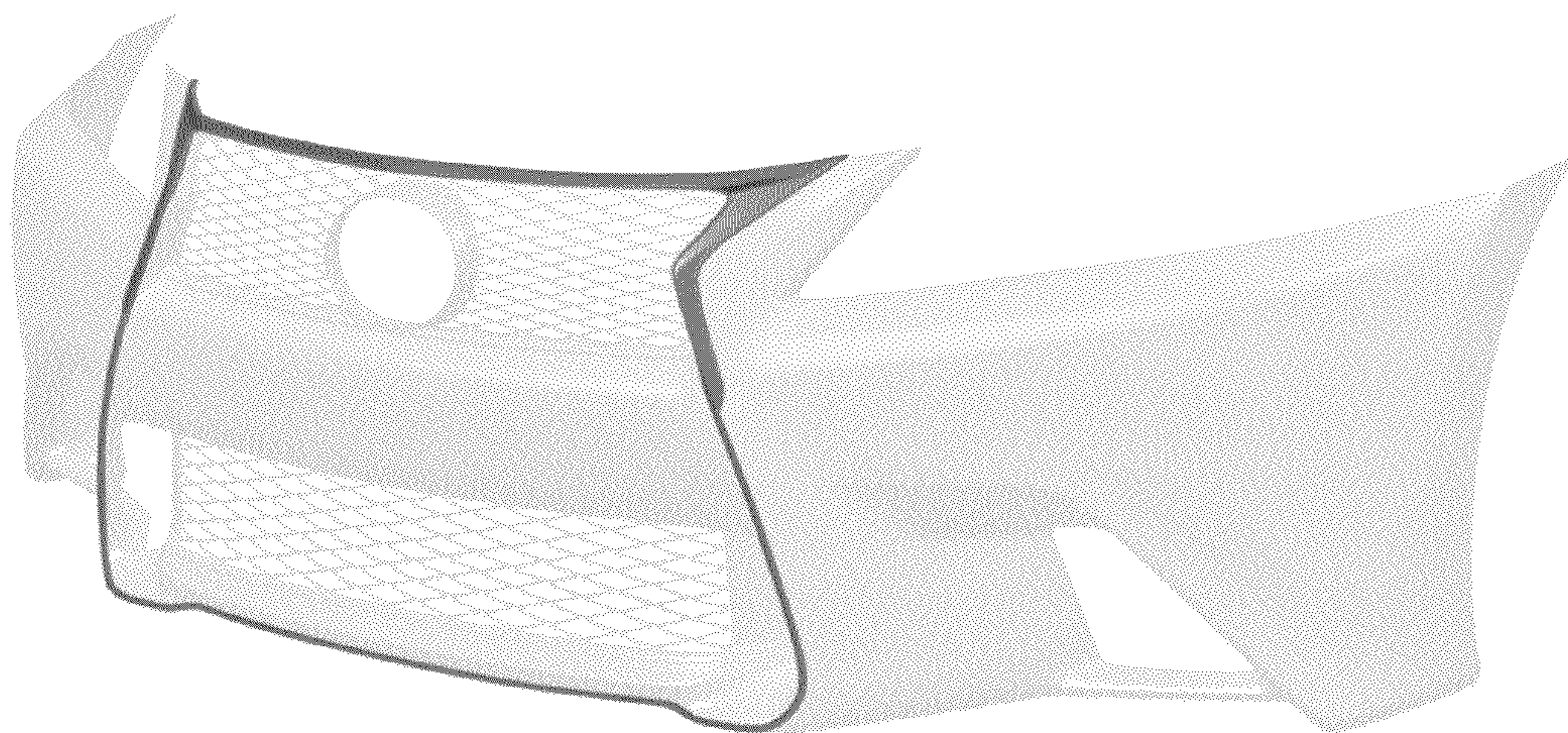

FIG. 1

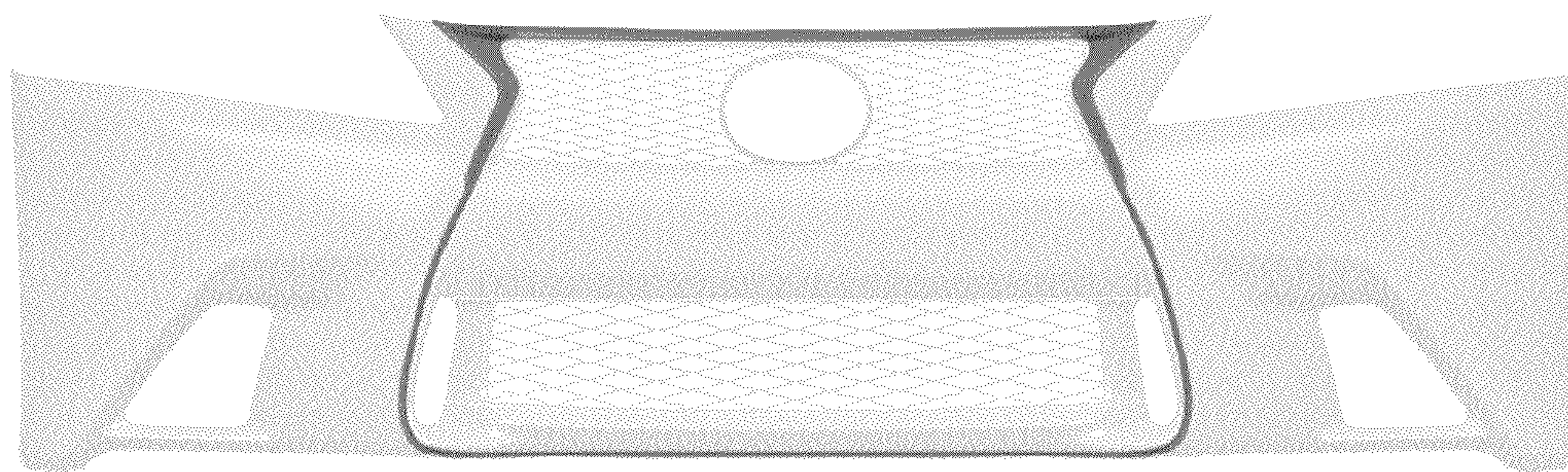

FIG. 2



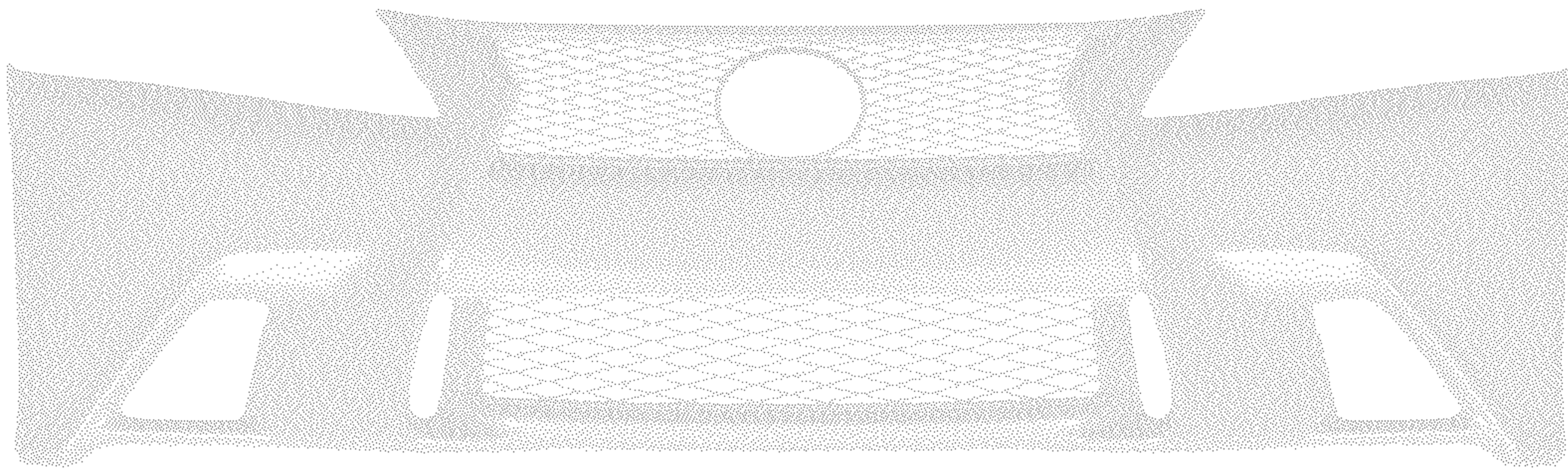

FIG. 3

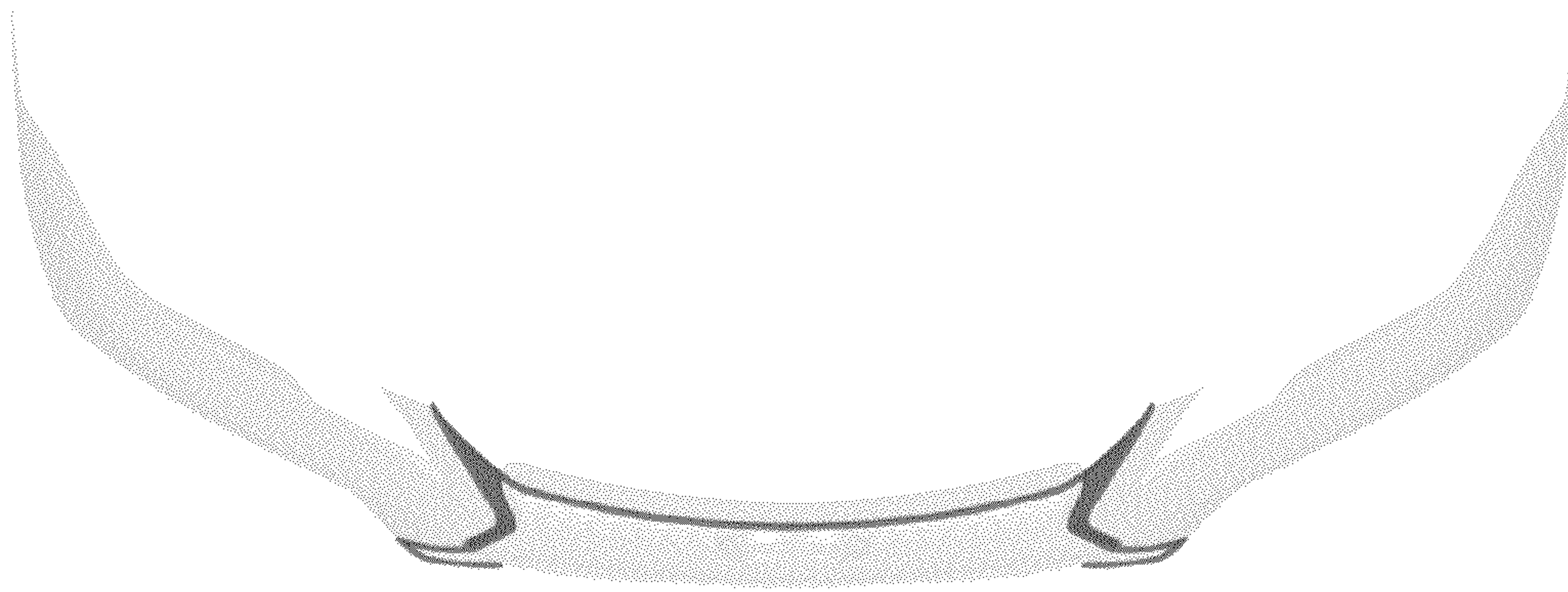

FIG. 4

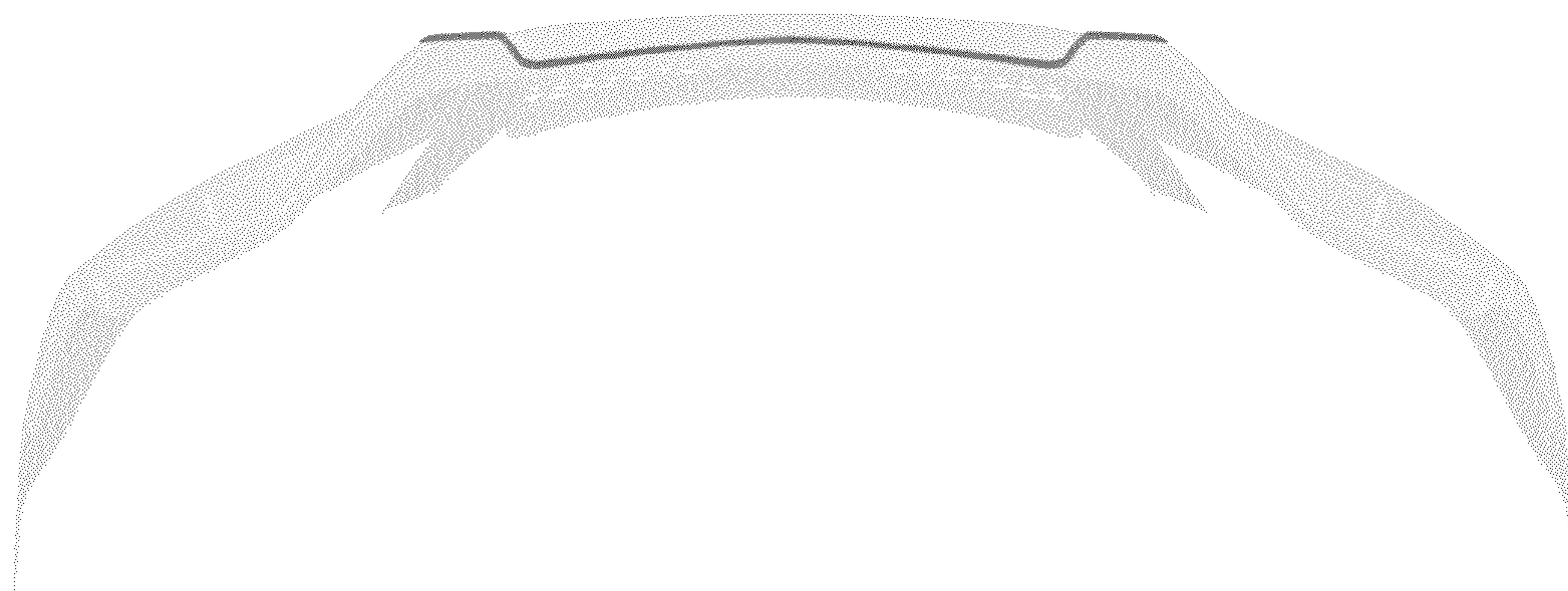

FIG. 5



FIG. 6