



US00D679488S

(12) **United States Design Patent**  
**Raysse**

(10) **Patent No.:** **US D679,488 S**

(45) **Date of Patent:** **\*\* Apr. 9, 2013**

(54) **SHOE BOTTOM**

(75) **Inventor:** **David Raysse**, Los Angeles, CA (US)

(73) **Assignee:** **Skechers U.S.A., Inc. II**, Manhattan Beach, CA (US)

(\*\*) **Term:** **14 Years**

(21) **Appl. No.:** **29/430,030**

(22) **Filed:** **Aug. 20, 2012**

(51) **LOC (9) Cl.** ..... **02-04**

(52) **U.S. Cl.** ..... **D2/954; D2/955; D2/951**

(58) **Field of Classification Search** ..... D2/902,  
D2/906, 908, 916, 918, 925, 946-962, 977;  
36/3 B, 22 R, 24.5, 25 R, 28, 32 R, 34 R,  
36/59 C, 67 A, 103

See application file for complete search history.

(56) **References Cited**

**U.S. PATENT DOCUMENTS**

D389,297 S	1/1998	Adam	
D395,156 S	6/1998	Adam	
D399,040 S *	10/1998	Merceron	D2/954
D458,739 S *	6/2002	Merceron	D2/954
D459,061 S	6/2002	Lotti	
D459,067 S	6/2002	Lotti	
D468,079 S	1/2003	DeGrand et al.	
D478,714 S	8/2003	Recchi	
D498,349 S	11/2004	Adams et al.	
D517,288 S	3/2006	Hooker	
D524,520 S	7/2006	Marvin	
D529,692 S	10/2006	Marvin	
D573,334 S *	7/2008	Petrie	D2/954
D583,540 S *	12/2008	Henderson	D2/955
D595,941 S	7/2009	Byrne	
D618,895 S	7/2010	Wolff	
D651,788 S *	1/2012	Raysse	D2/954

D652,613 S *	1/2012	Raysse	D2/954
D652,614 S *	1/2012	Raysse	D2/954
D655,901 S *	3/2012	Raysse	D2/954
D656,720 S *	4/2012	Wawrousek	D2/954
D661,879 S *	6/2012	Raysse	D2/947
D661,880 S *	6/2012	Raysse	D2/947
D661,882 S *	6/2012	Raysse	D2/954
D662,295 S *	6/2012	Raysse	D2/954
D662,301 S *	6/2012	Raysse	D2/969
D662,700 S *	7/2012	Raysse	D2/954
D663,927 S *	7/2012	Teng-Lee	D2/947
D663,929 S *	7/2012	Teng-Lee	D2/954
2012/0073160 A1 *	3/2012	Marvin et al.	36/28
2012/0144695 A1 *	6/2012	McDowell et al.	36/28

\* cited by examiner

*Primary Examiner* — T. Chase Nelson

(74) *Attorney, Agent, or Firm* — Kleinberg & Lerner, LLP;  
Marshall A. Lerner; Marvin H. Kleinberg

(57) **CLAIM**

The ornamental design for a shoe bottom, as shown and described.

**DESCRIPTION**

FIG. 1 is a perspective view of a shoe bottom in accordance with my new design.

FIG. 2 is a bottom plan view thereof;

FIG. 3 is a left side view thereof;

FIG. 4 is a right side view thereof;

FIG. 5 is a rear elevation view thereof;

FIG. 6 is a front elevation view thereof; and,

FIG. 7 is a top plan view thereof.

Broken lines showing the remainder of the shoe in the figures are for illustrative purposes only and form no part of the claimed invention.

**1 Claim, 6 Drawing Sheets**

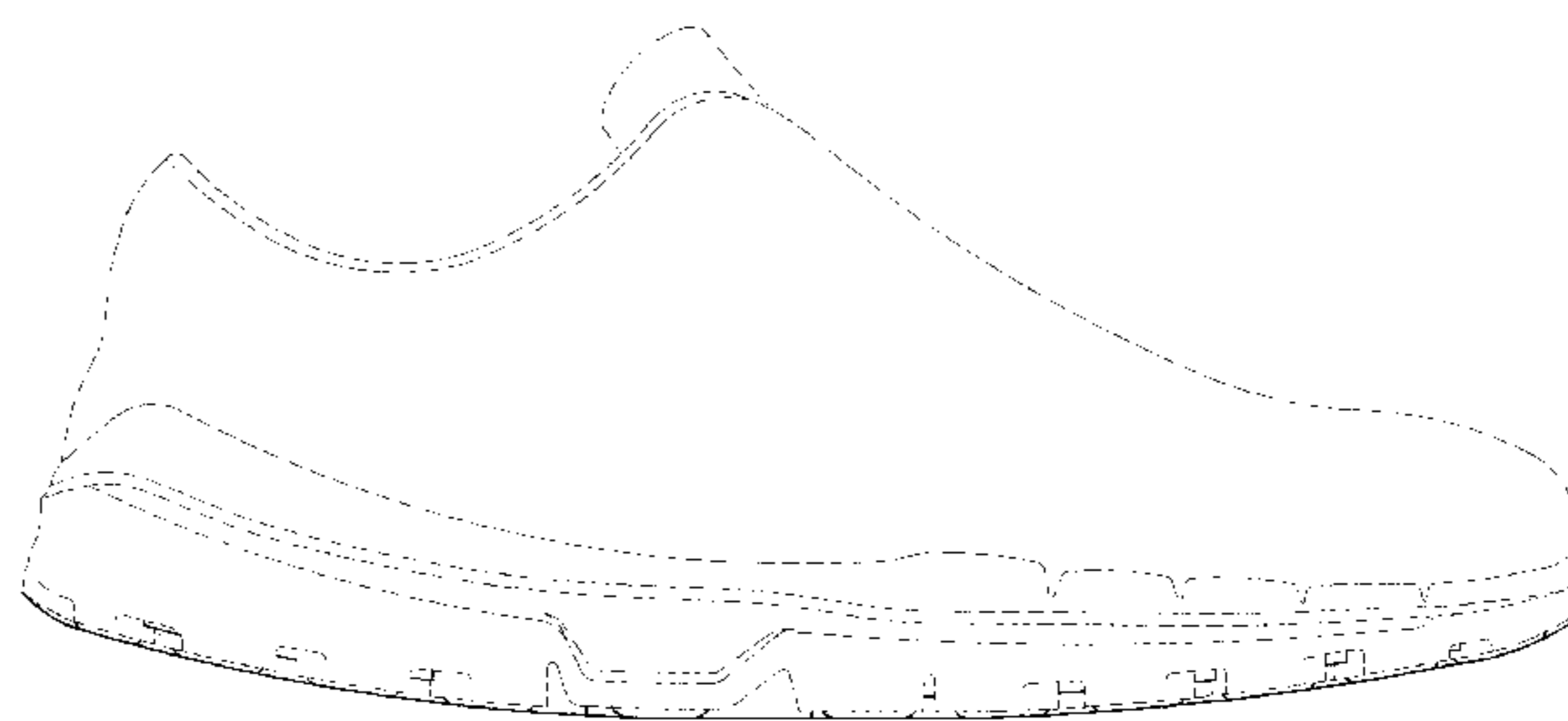
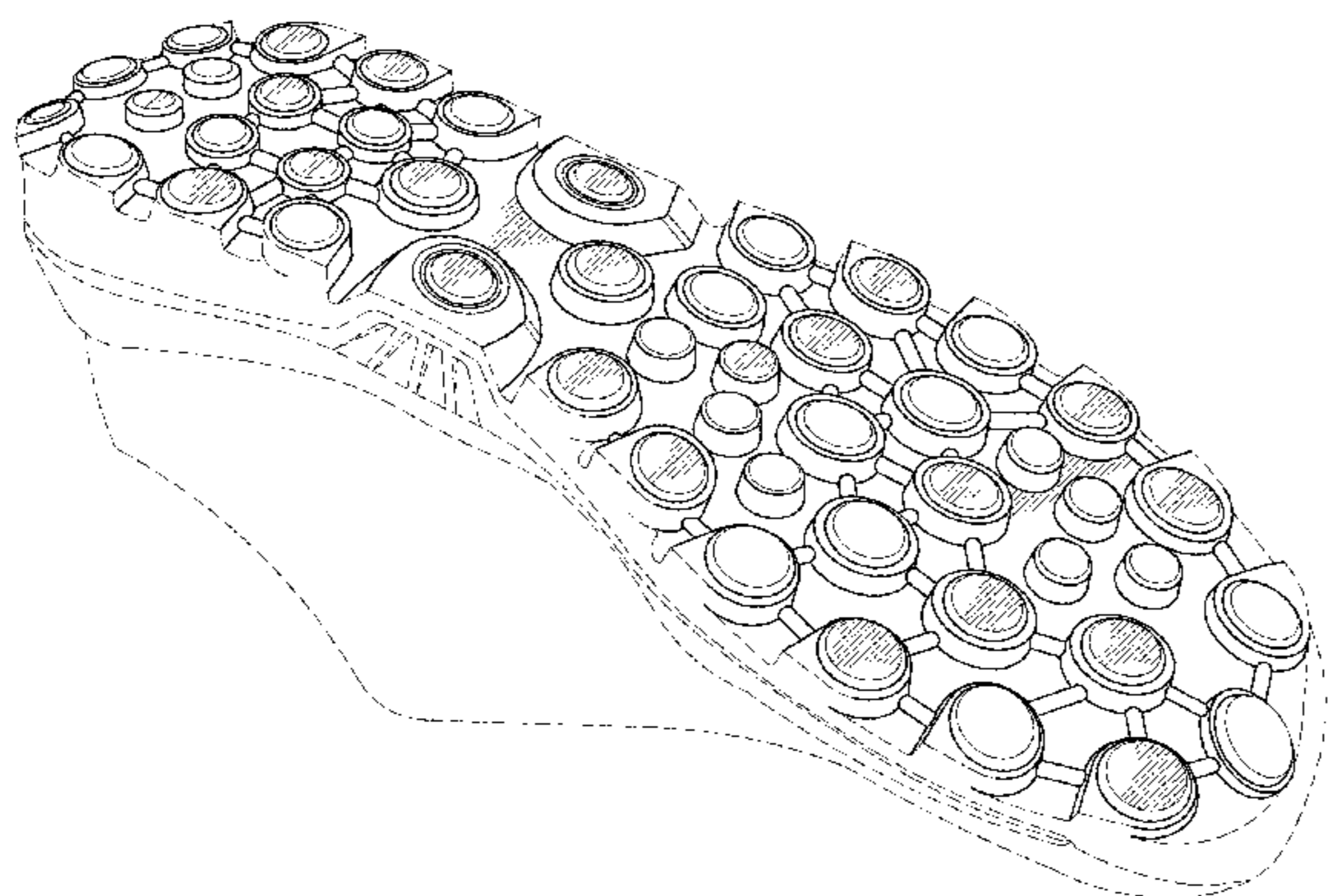

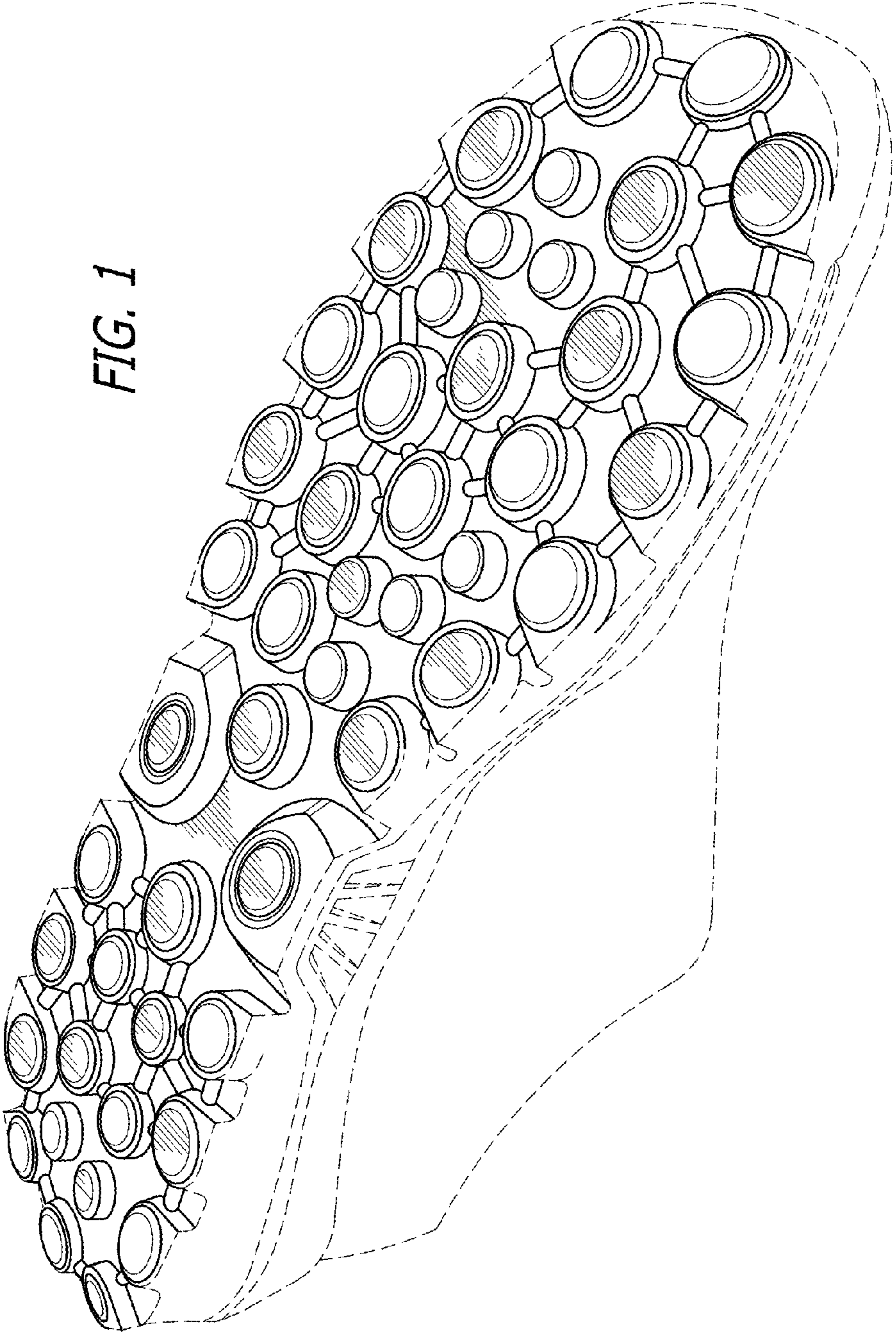

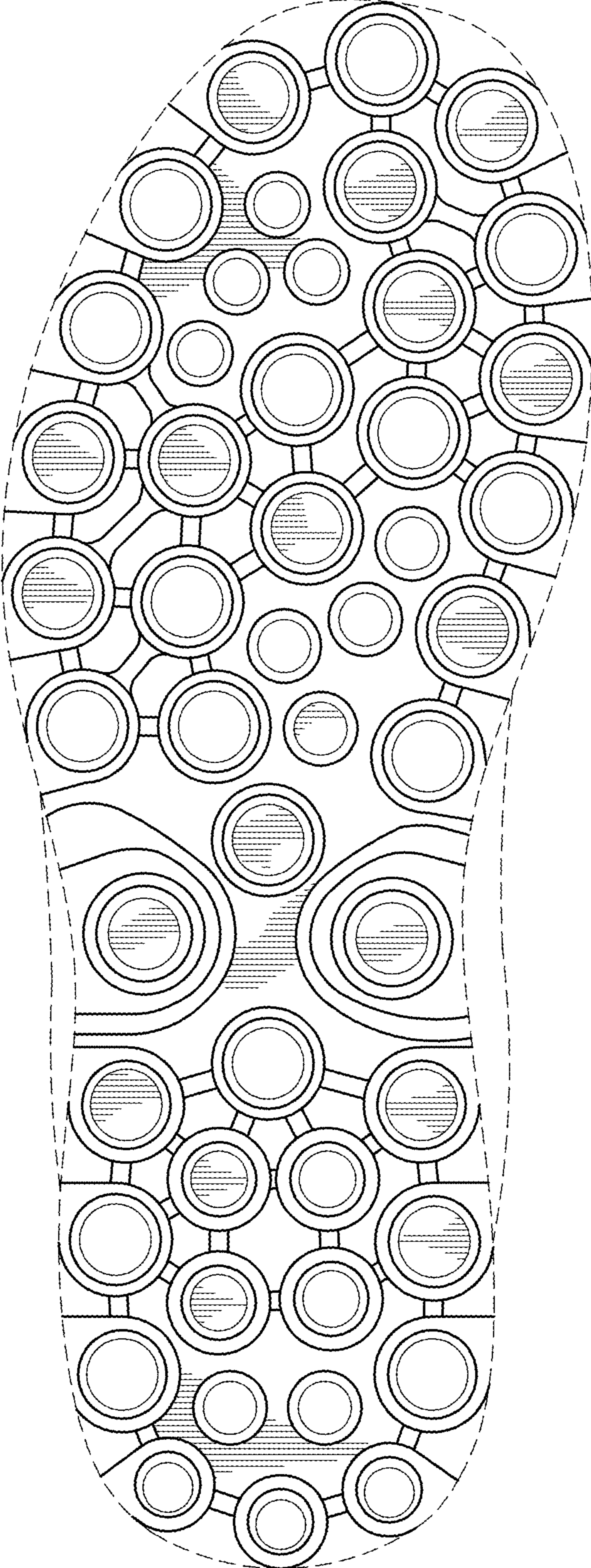

FIG. 2

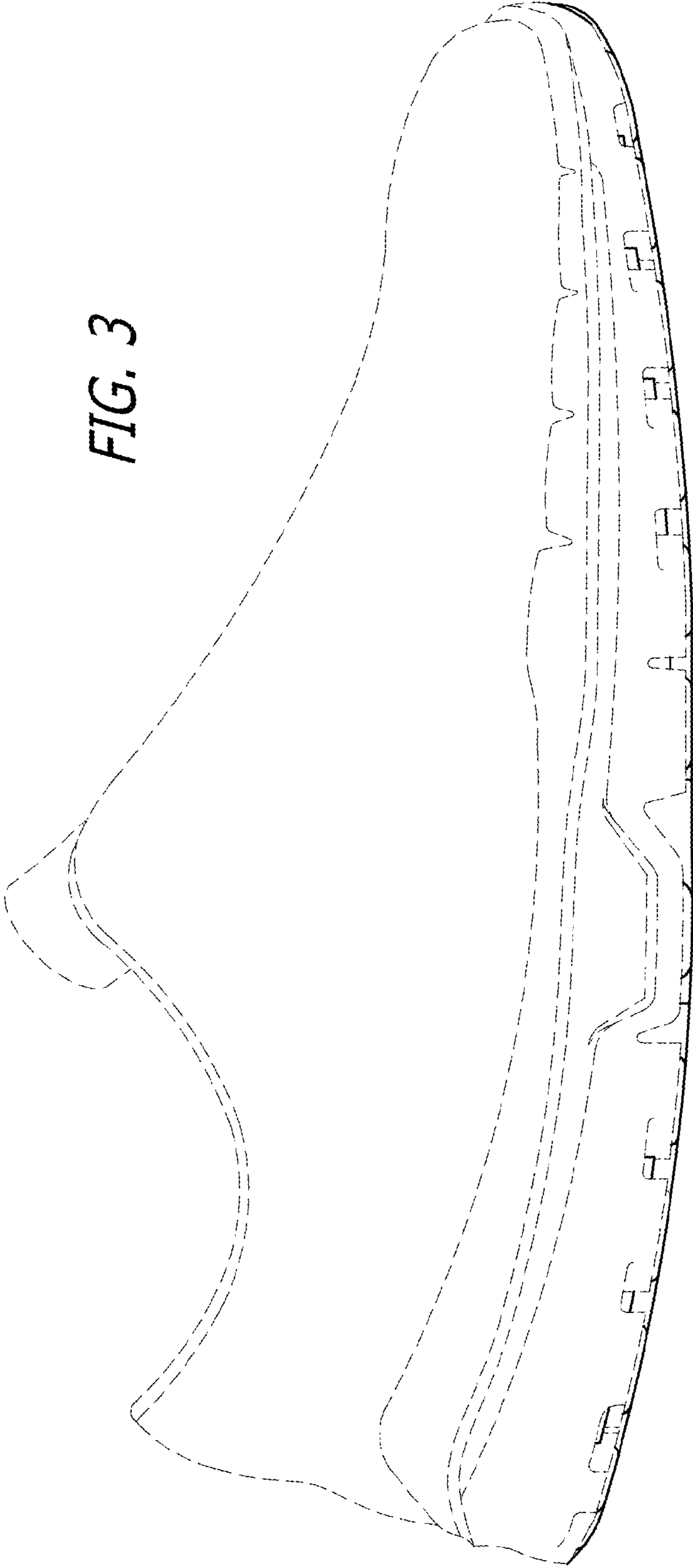

FIG. 3

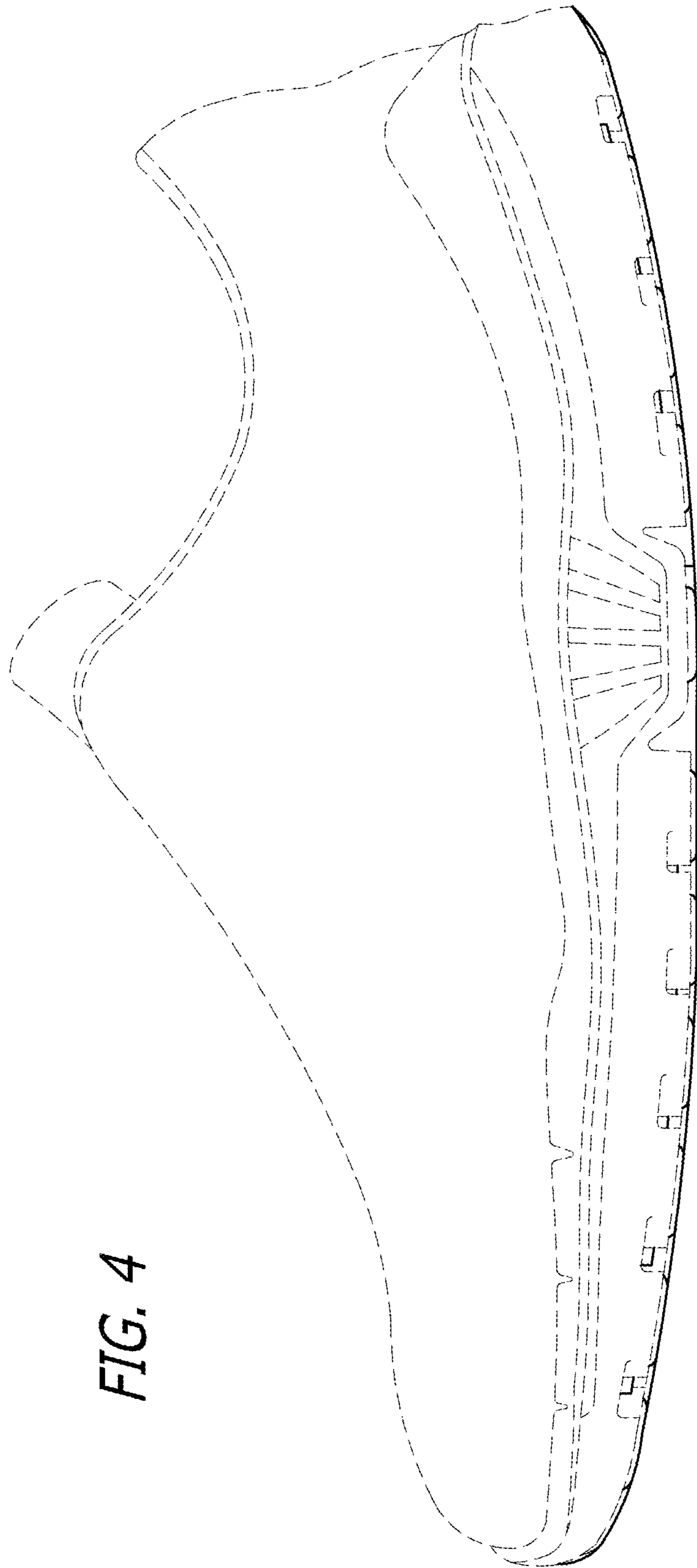

FIG. 4

FIG. 6

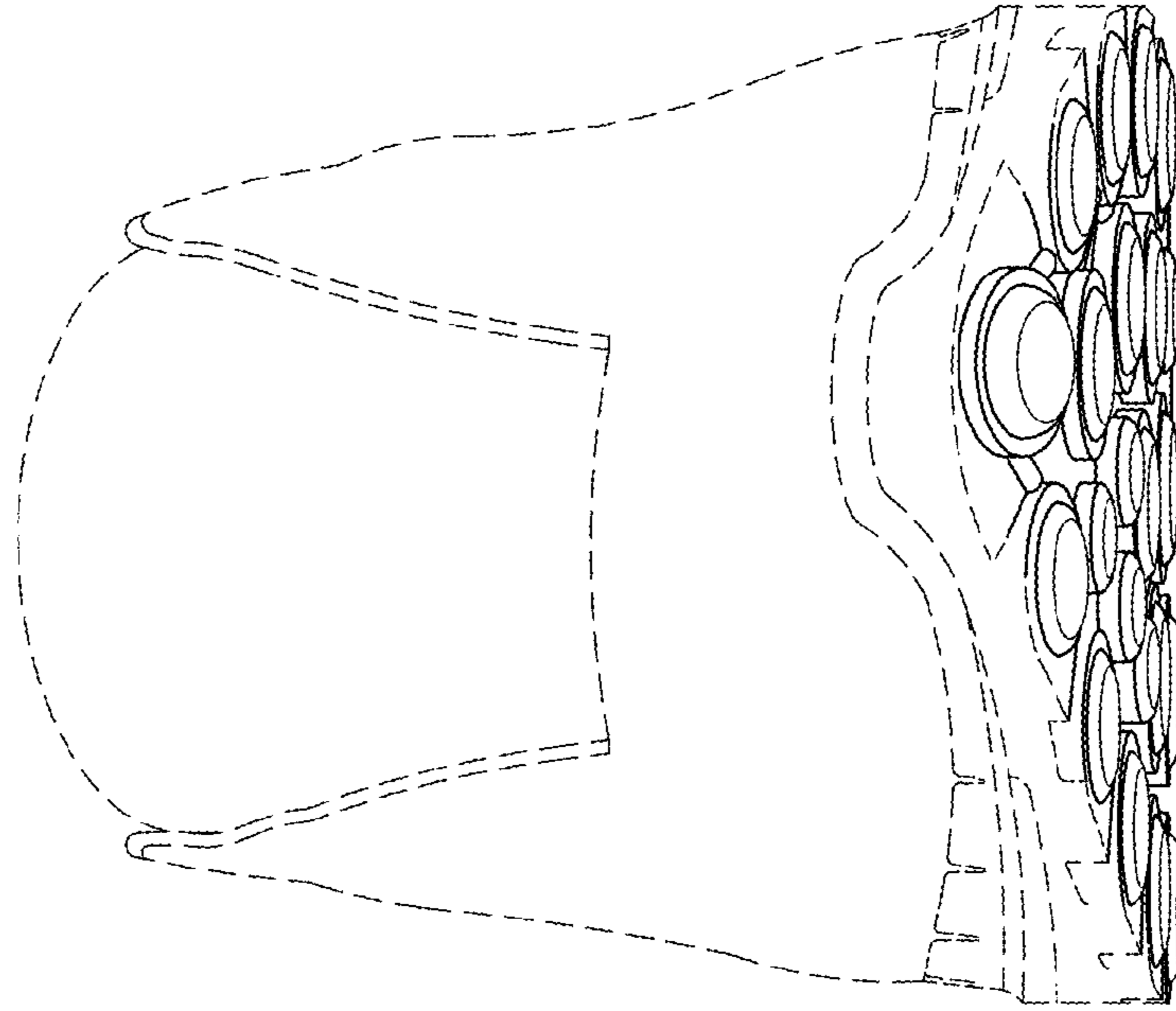
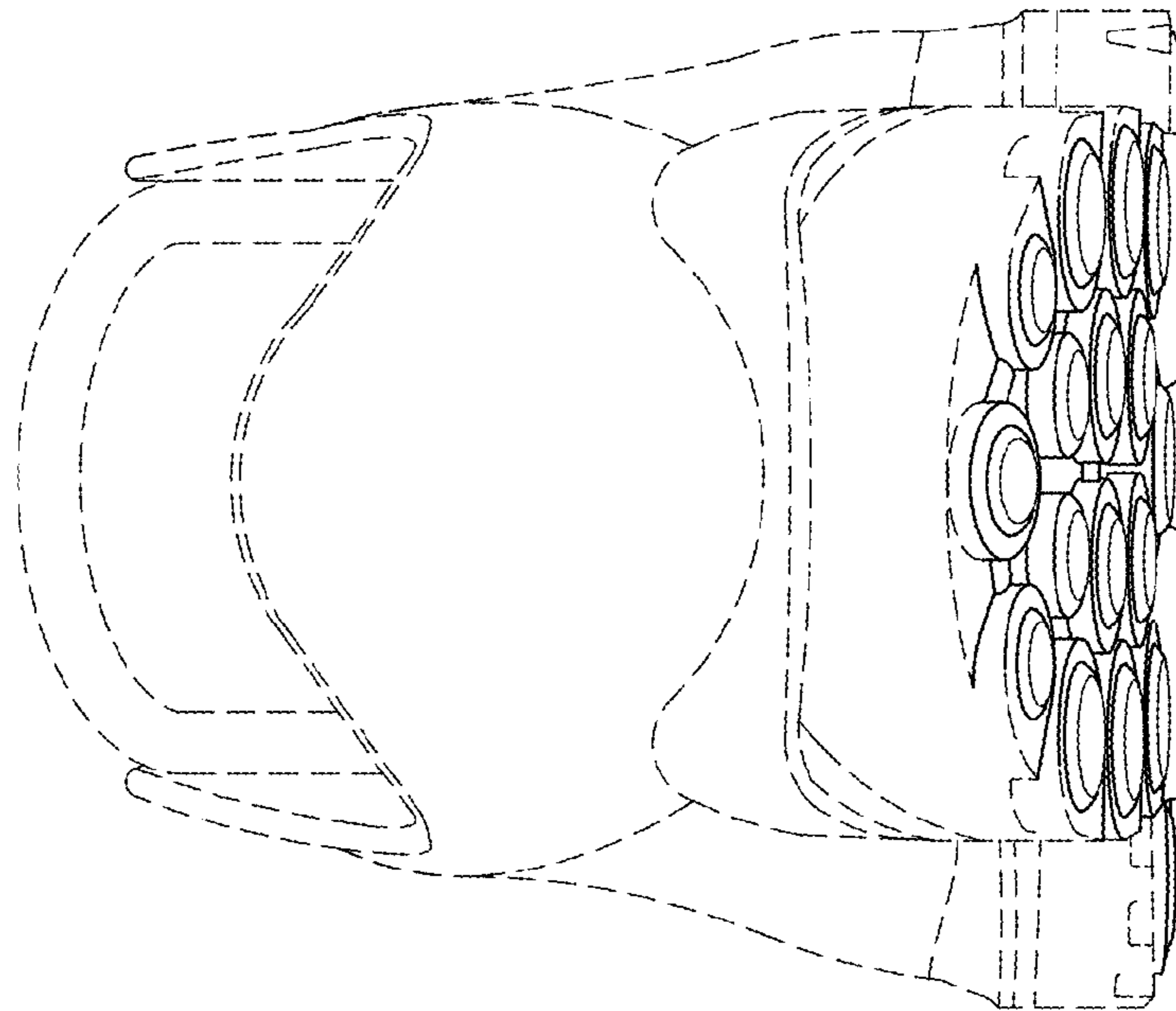

FIG. 5



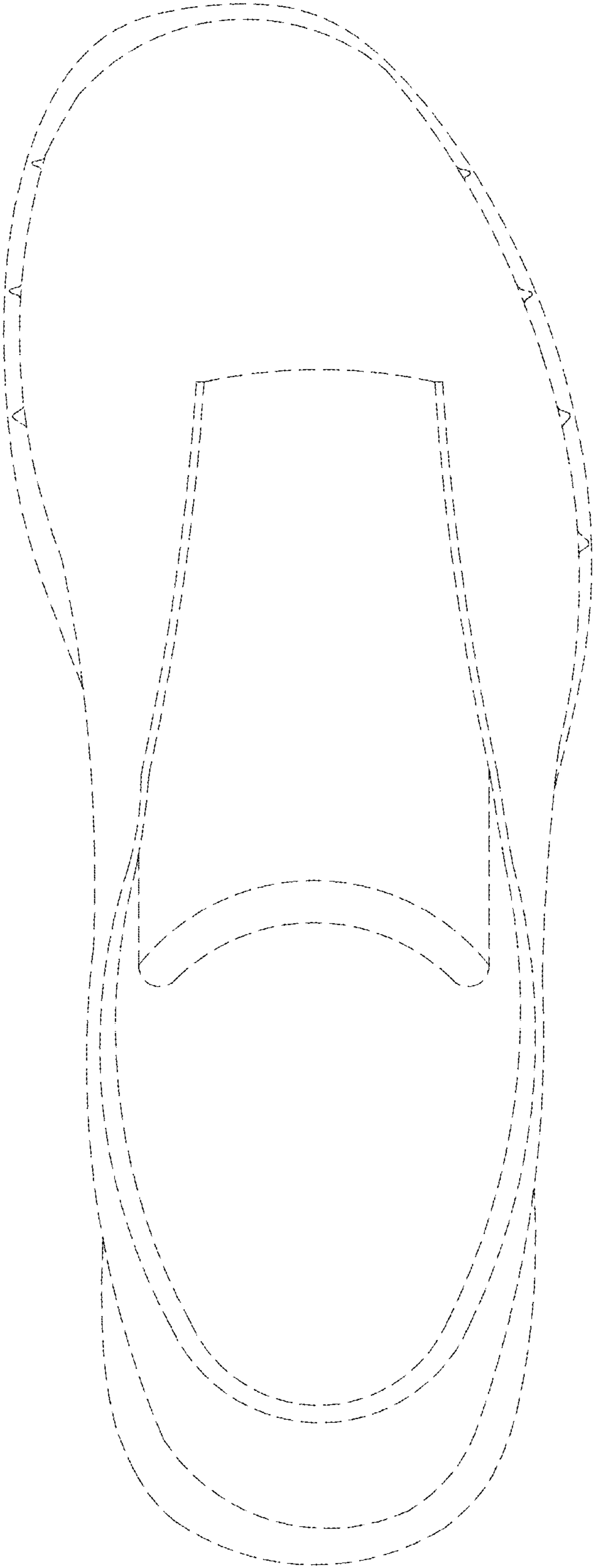

FIG. 7