



US00D679487S

(12) **United States Design Patent**
Wawrousek

(10) **Patent No.:** **US D679,487 S**

(45) **Date of Patent:** **** Apr. 9, 2013**

(54) **SHOE SOLE**

(75) **Inventor:** **Christopher James Wawrousek,**
Somerville, MA (US)

(73) **Assignee:** **New Balance Athletic Shoe, Inc.,**
Boston, MA (US)

(**) **Term:** **14 Years**

(21) **Appl. No.:** **29/387,246**

(22) **Filed:** **Mar. 10, 2011**

(51) **LOC (9) Cl.** **02-04**

(52) **U.S. Cl.** **D2/951; D2/958**

(58) **Field of Classification Search** D2/902,
D2/906, 908, 916, 918, 925, 946-962, 977;
36/3 B, 22 R, 24.5, 25 R, 28, 32 R, 34 R,
36/59 C, 67 A, 103

See application file for complete search history.

(56) **References Cited**

U.S. PATENT DOCUMENTS

D76,528	S *	10/1928	Frey	D2/954
D90,463	S *	8/1933	Van Cleef	D2/949
2,347,207	A *	4/1944	Margolin	36/3 B
D237,323	S *	10/1975	Inohara	D2/954
D248,897	S *	8/1978	Toothaker	D2/958
D263,645	S *	4/1982	Mastrantuone	D2/958
D264,017	S *	4/1982	Turner	D2/954
4,366,634	A	1/1983	Giese et al.		
D273,245	S *	4/1984	Tonkel	D2/958
D348,148	S *	6/1994	Limauro	D2/954
6,519,875	B1	2/2003	Beard		
D483,934	S *	12/2003	Adams et al.	D2/959
D497,708	S *	11/2004	Granger et al.	D2/961
7,168,185	B2	1/2007	Ellis, III		
D561,986	S *	2/2008	Horne et al.	D2/958
D569,594	S *	5/2008	Horne et al.	D2/958
7,401,421	B2	7/2008	Brennan		
7,475,497	B2 *	1/2009	Hoffer et al.	36/28
7,555,851	B2	7/2009	Hazenberg		
D603,595	S *	11/2009	Dowling	D2/954
D608,991	S *	2/2010	Lamont	D2/951
D612,141	S *	3/2010	Moon	D2/962
D614,836	S *	5/2010	Kay et al.	D2/914
7,774,954	B2 *	8/2010	Hoffer et al.	36/28

D622,947	S *	9/2010	Moon	D2/957
7,797,856	B2 *	9/2010	Andrews et al.	36/30 R
D644,827	S *	9/2011	Lee	D2/959
D648,106	S *	11/2011	Claassen	D2/961
D656,720	S *	4/2012	Wawrousek	D2/954
D656,722	S *	4/2012	Hall	D2/958
D657,543	S *	4/2012	Bove	D2/961
D659,364	S *	5/2012	Jolicoeur	D2/957
2001/0008053	A1 *	7/2001	Belli	36/28
2005/0155255	A1 *	7/2005	Wilson et al.	36/29
2006/0156579	A1 *	7/2006	Hoffer et al.	36/28
2008/0201992	A1 *	8/2008	Avar et al.	36/25 R
2008/0250673	A1 *	10/2008	Andrews et al.	36/25 R
2009/0100722	A1 *	4/2009	Hoffer et al.	36/3 R
2009/0126231	A1	5/2009	Malmivaara		
2009/0277047	A1 *	11/2009	Polegato Moretti	36/3 B
2009/0300945	A1 *	12/2009	Droege et al.	36/103
2010/0011620	A1 *	1/2010	Nakano	36/88
2010/0275470	A1 *	11/2010	Hoffer et al.	36/3 R
2011/0265352	A1 *	11/2011	Lin	36/3 B

* cited by examiner

Primary Examiner — T. Chase Nelson

(74) *Attorney, Agent, or Firm* — New Balance Athletic Shoe, Inc.

(57) **CLAIM**

The ornamental design for a shoe sole, as shown and described.

DESCRIPTION

FIG. 1 is a perspective view of a shoe sole;
FIG. 2 is a front view of the shoe sole;
FIG. 3 is a medial side view of the shoe sole;
FIG. 4 is a bottom view of the shoe sole;
FIG. 5 is a lateral side view of the shoe sole;
FIG. 6 is a top view of the shoe sole; and,
FIG. 7 is a rear view of the shoe sole.

A shoe sole is shown in FIGS. 1-7. The dashed lines depict environmental structure that is included for illustrative purposes only, and forms no part of the claimed design. Additionally, the portion of the shoe sole within the broken line boundary in FIGS. 2, 6, and 7 forms no part of the claimed design.

1 Claim, 3 Drawing Sheets

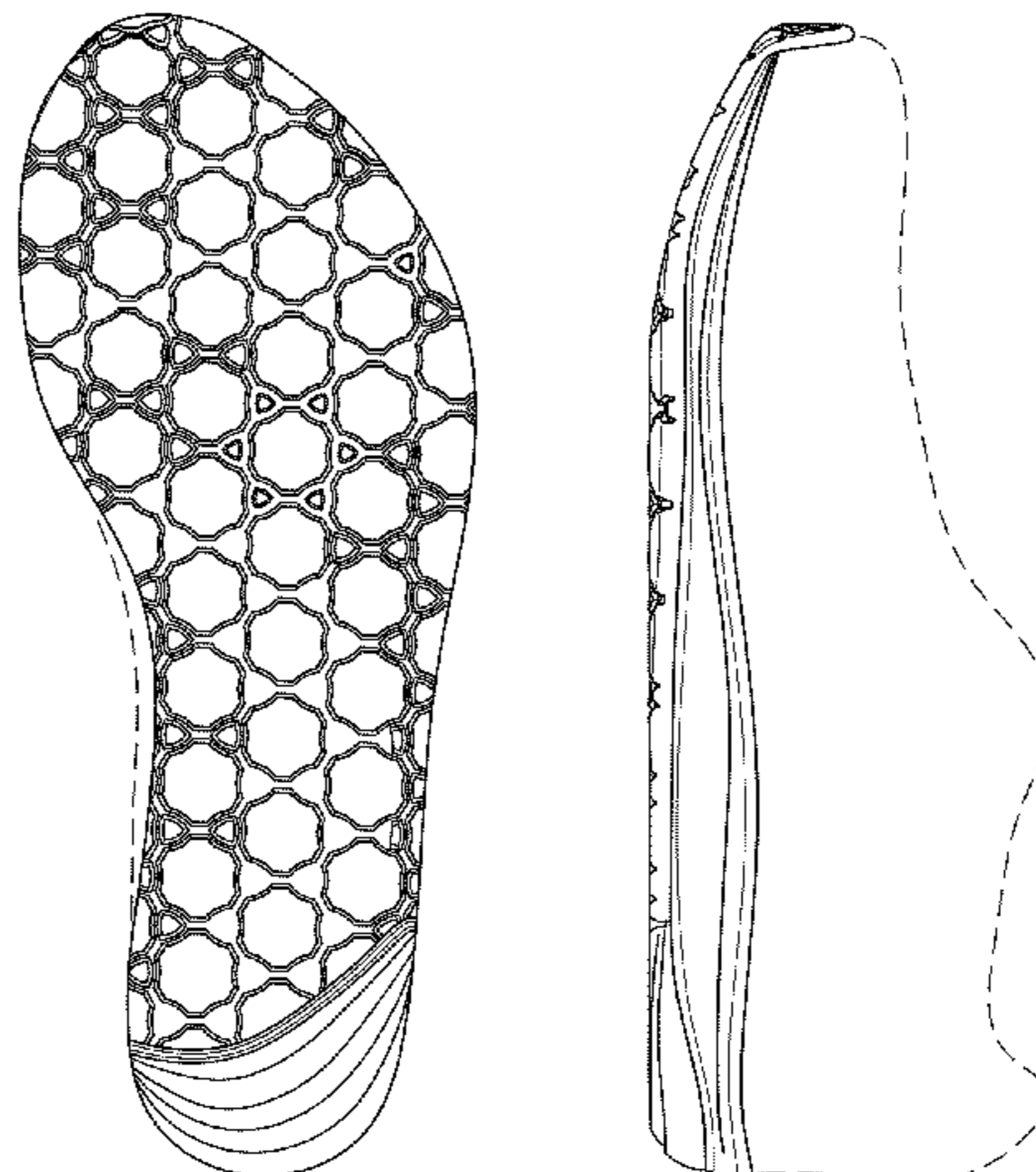

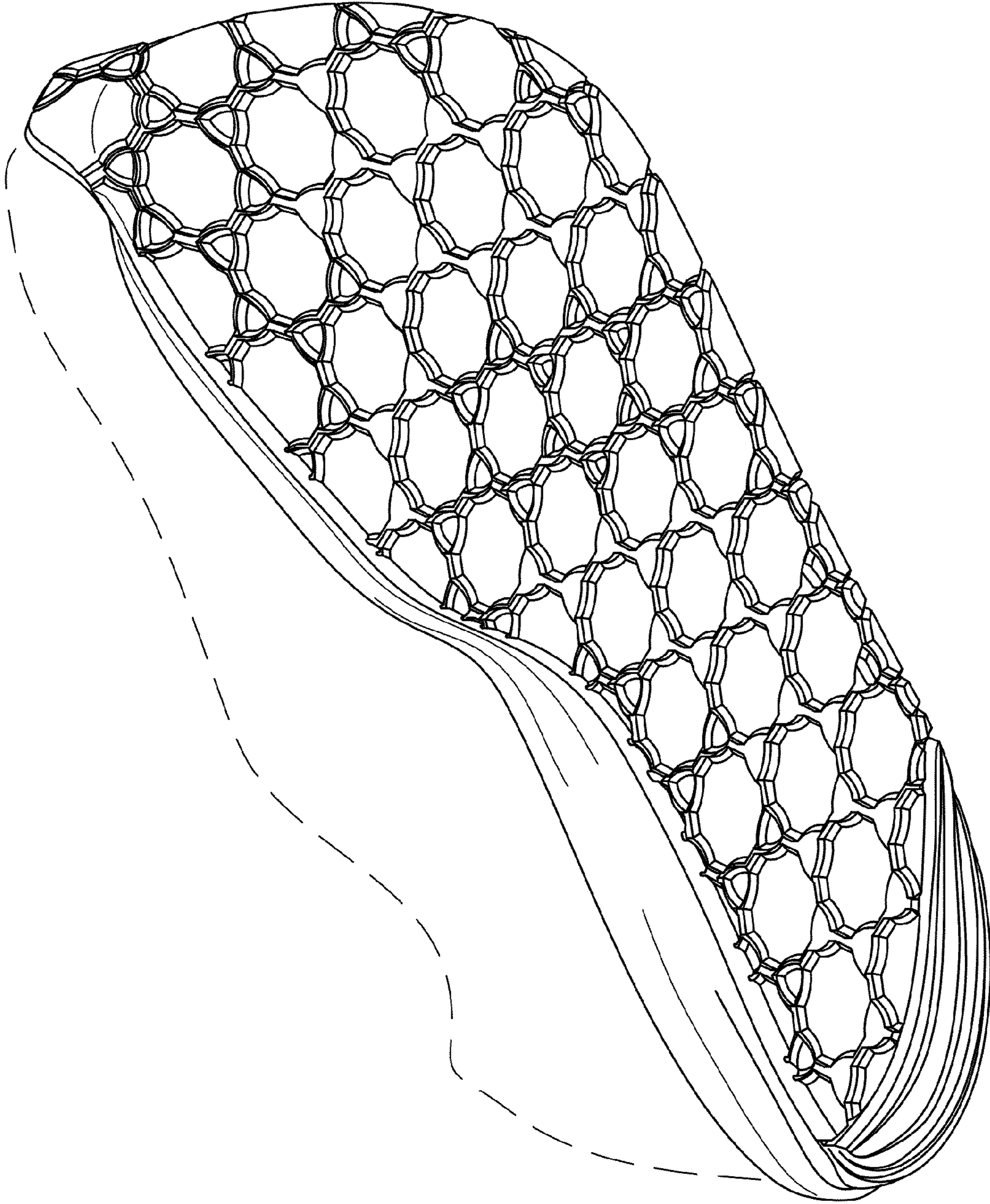

Figure 1

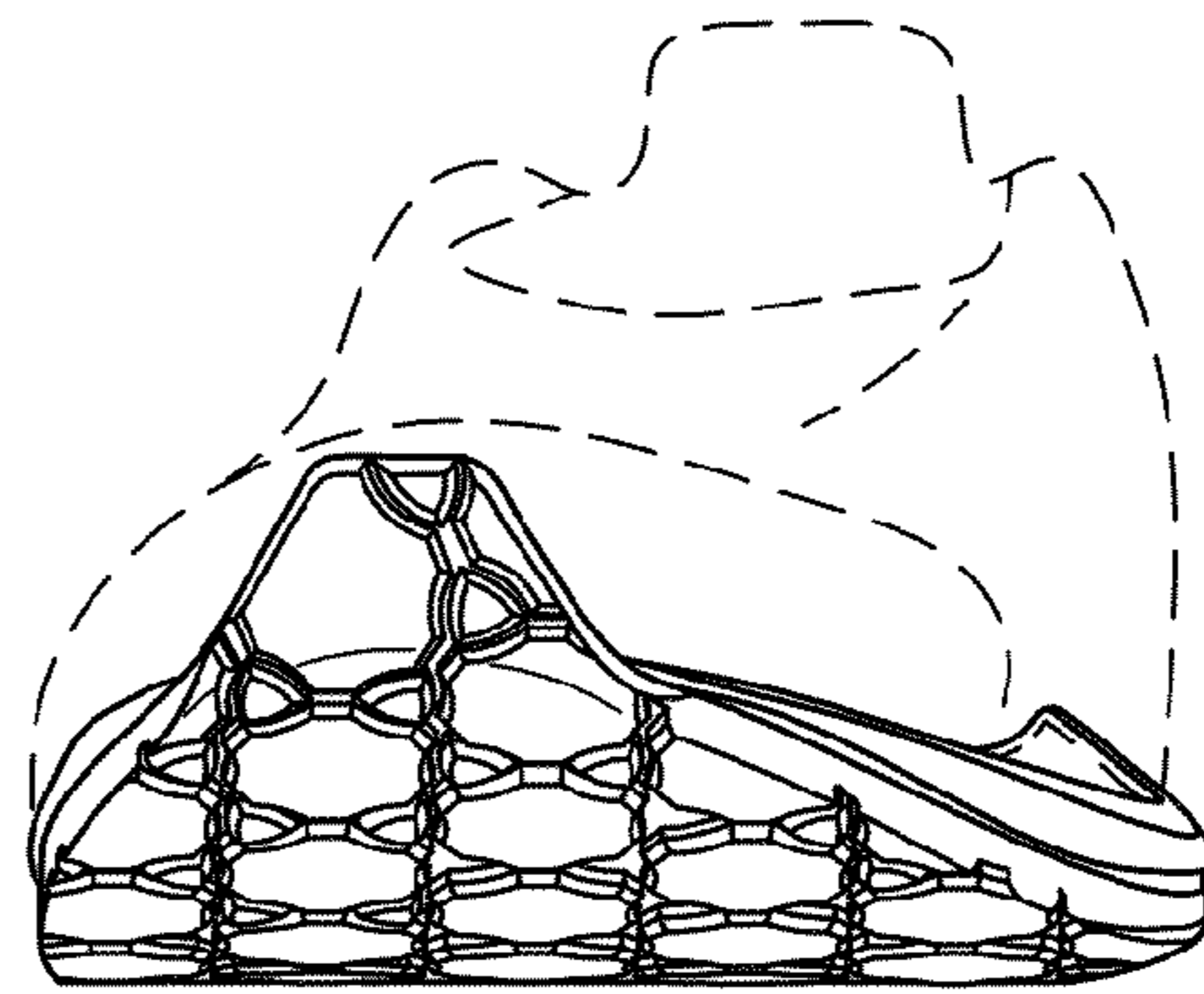

Figure 2

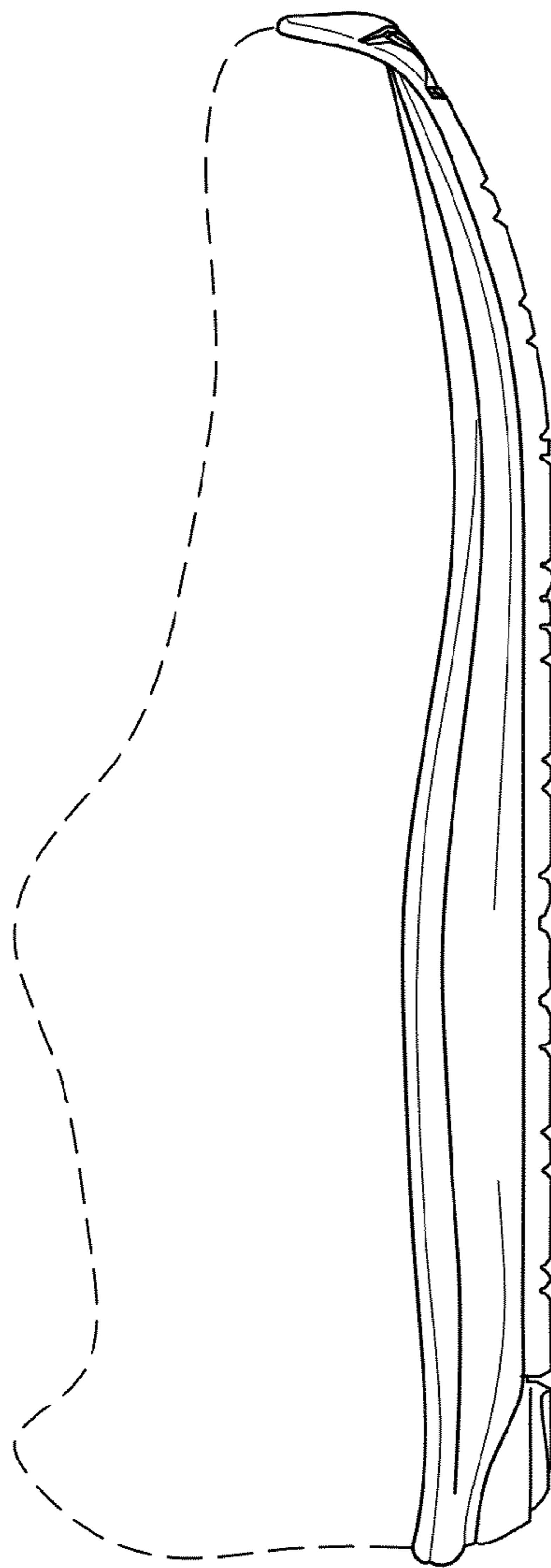

Figure 3

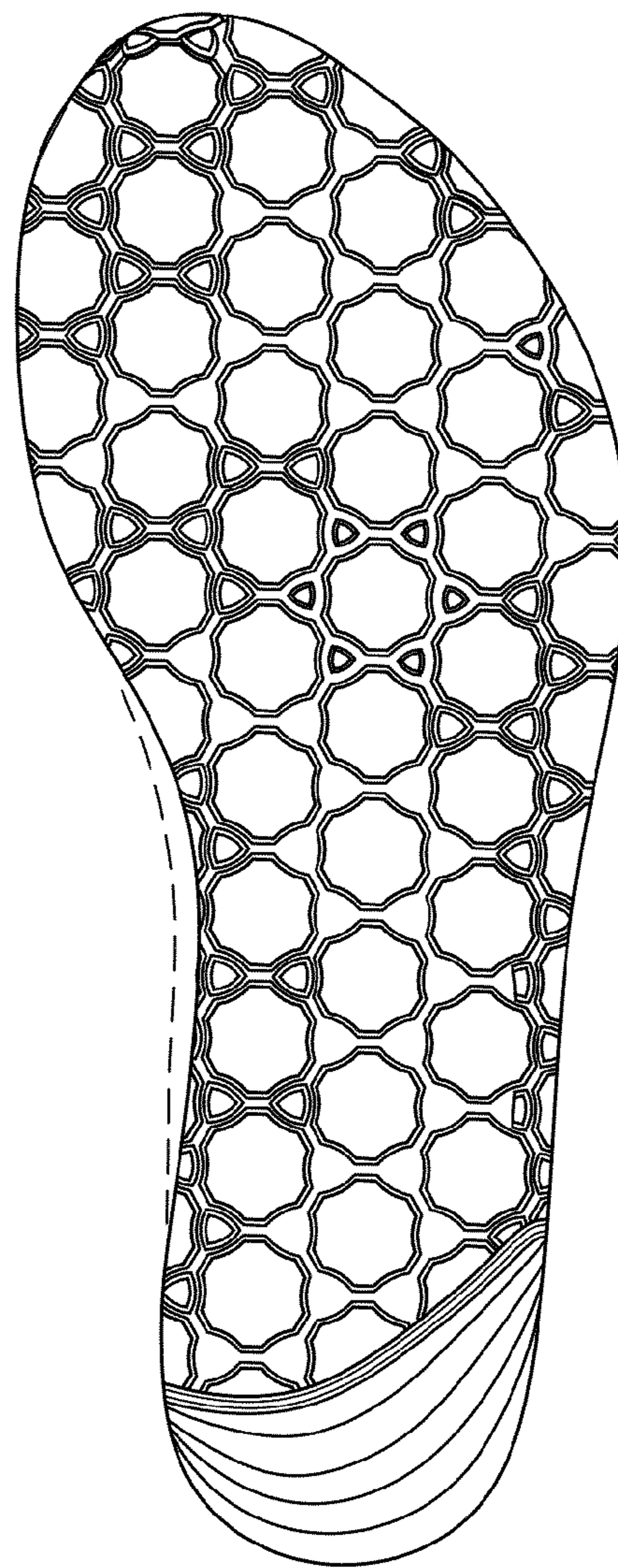

Figure 4

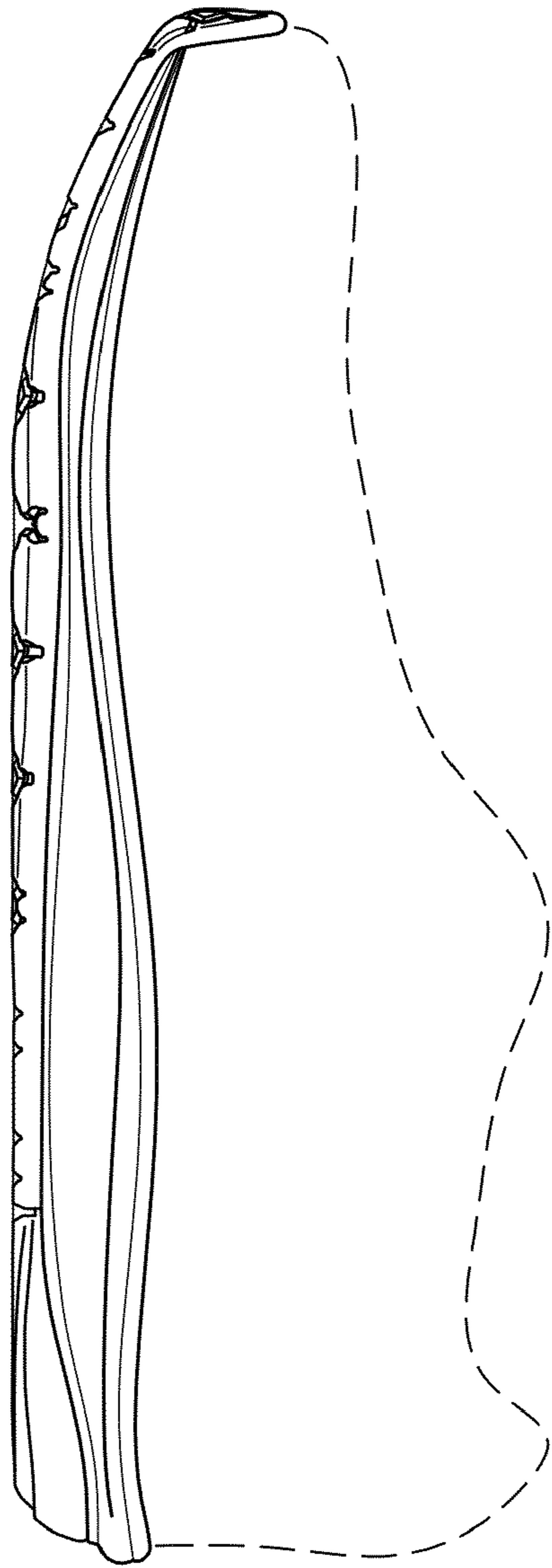

Figure 5

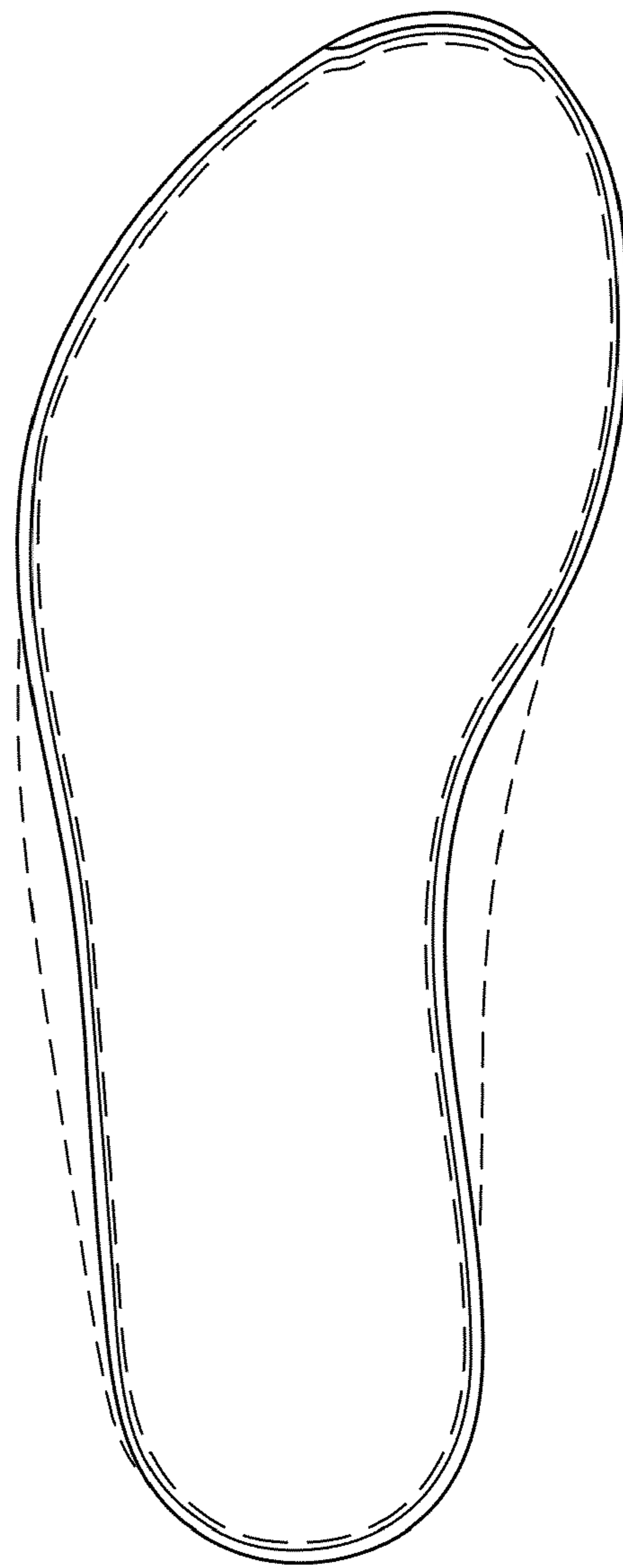

Figure 6

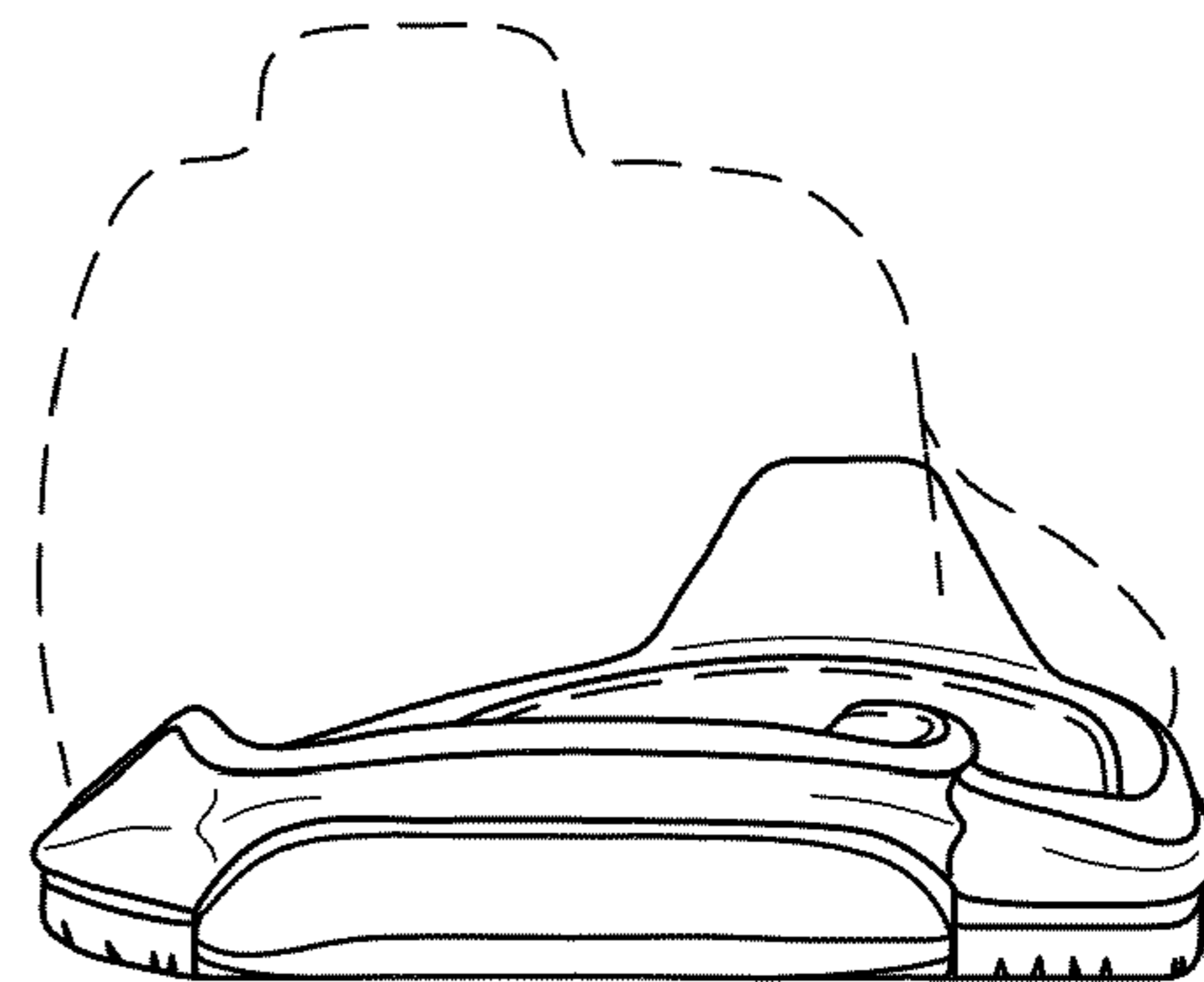

Figure 7