

US00D679485S

(12) **United States Design Patent**  
**Raysse**

(10) **Patent No.:** **US D679,485 S**

(45) **Date of Patent:** **\*\* Apr. 9, 2013**

(54) **SHOE OUTSOLE AND PERIPHERY**

(75) Inventor: **David Raysse**, Los Angeles, CA (US)

(73) Assignee: **Skechers U.S.A., Inc. II**, Manhattan Beach, CA (US)

(\*\*) Term: **14 Years**

(21) Appl. No.: **29/430,029**

(22) Filed: **Aug. 20, 2012**

(51) **LOC (9) Cl.** ..... **02-04**

(52) **U.S. Cl.** ..... **D2/947; D2/954**

(58) **Field of Classification Search** ..... D2/902,  
D2/906, 908, 916, 918, 925, 946-962, 977;  
36/3 B, 22 R, 24.5, 25 R, 28, 32 R, 34 R,  
36/59 C, 67 A, 103

See application file for complete search history.

(56) **References Cited**

U.S. PATENT DOCUMENTS

D324,762 S	3/1992	Hatfield	
D345,243 S	3/1994	Hatfield	
D414,922 S *	10/1999	Wright	D2/960
D523,627 S *	6/2006	Avar	D2/977
D527,174 S	8/2006	Kayano et al.	
D528,776 S	9/2006	Hui	
D528,777 S	9/2006	McDowell	
D530,905 S	10/2006	Jonsson	
D547,033 S	7/2007	Canavan	
D624,737 S *	10/2010	Akhidime	D2/946
D626,316 S	11/2010	Akhidime	
D636,567 S	4/2011	Raysse	
D642,776 S *	8/2011	Raysse	D2/946
D643,602 S	8/2011	Teteriatnikov	
D643,604 S	8/2011	Yi	
D644,007 S	8/2011	Akhidime	
D650,980 S *	12/2011	Raysse	D2/951

D651,788 S *	1/2012	Raysse	D2/954
D652,613 S *	1/2012	Raysse	D2/954
D652,614 S *	1/2012	Raysse	D2/954
D656,720 S *	4/2012	Wawrousek	D2/954
D661,880 S *	6/2012	Raysse	D2/947
D661,882 S *	6/2012	Raysse	D2/954
D662,295 S *	6/2012	Raysse	D2/954
D662,301 S *	6/2012	Raysse	D2/969
D662,700 S *	7/2012	Raysse	D2/954
D663,108 S *	7/2012	Pulli	D2/947
D663,927 S *	7/2012	Teng-Lee	D2/947
D663,929 S *	7/2012	Teng-Lee	D2/954
2012/0073160 A1 *	3/2012	Marvin et al.	36/28
2012/0144695 A1 *	6/2012	McDowell et al.	36/28

\* cited by examiner

*Primary Examiner* — T. Chase Nelson

(74) *Attorney, Agent, or Firm* — Kleinberger & Lerner, LLP;  
Marshall A. Lerner; Marvin H. Kleinberg

(57) **CLAIM**

The ornamental design for a shoe outsole and periphery, as shown and described.

**DESCRIPTION**

FIG. 1 is a perspective view of a shoe outsole and periphery in accordance with my new design.  
FIG. 2 is a left side view thereof;  
FIG. 3 is a right side view thereof;  
FIG. 4 is a top plan view thereof;  
FIG. 5 is a bottom plan view thereof;  
FIG. 6 is a rear elevation view thereof; and,  
FIG. 7 is a front elevation view thereof.  
Broken lines showing the remainder of the shoe in the figures are for illustrative purposes only and form no part of the claimed invention.

**1 Claim, 6 Drawing Sheets**

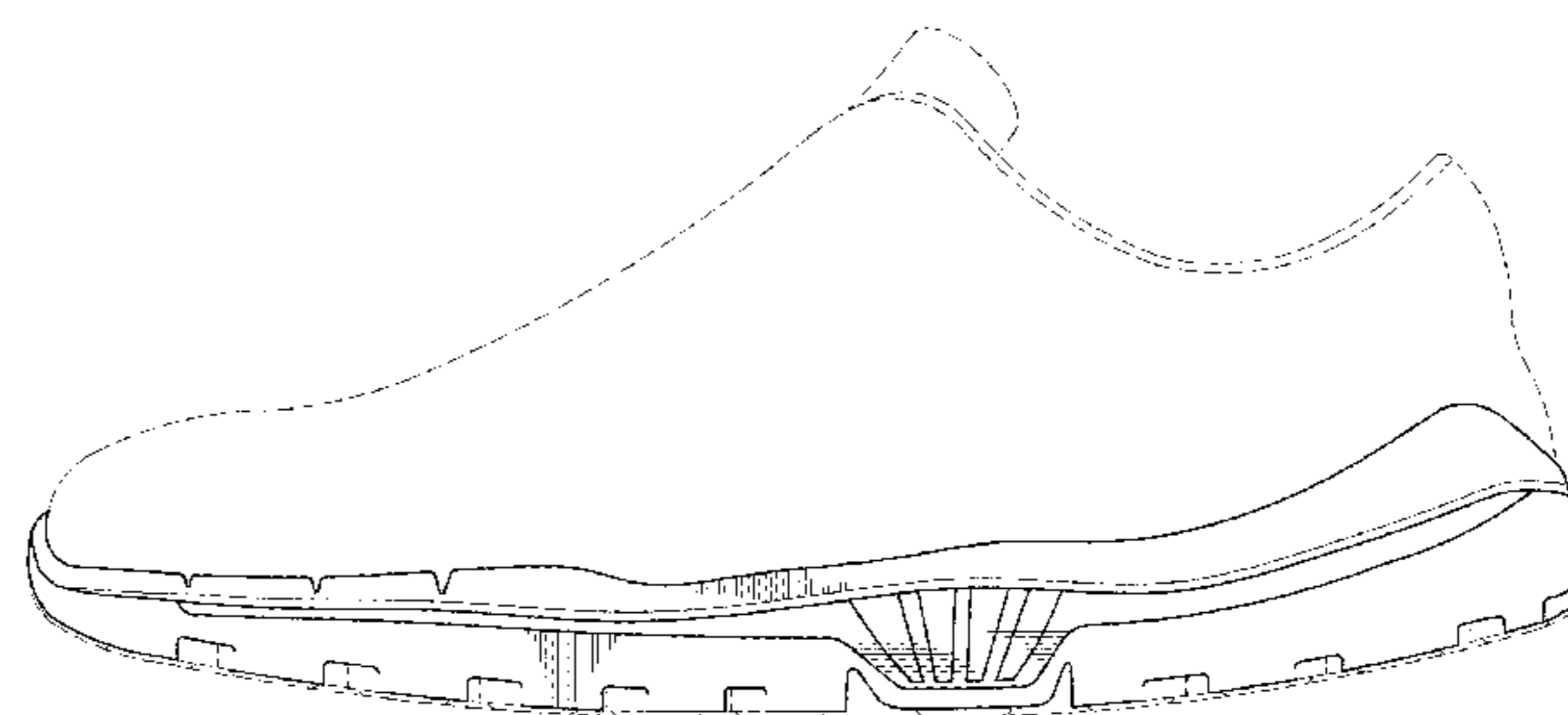
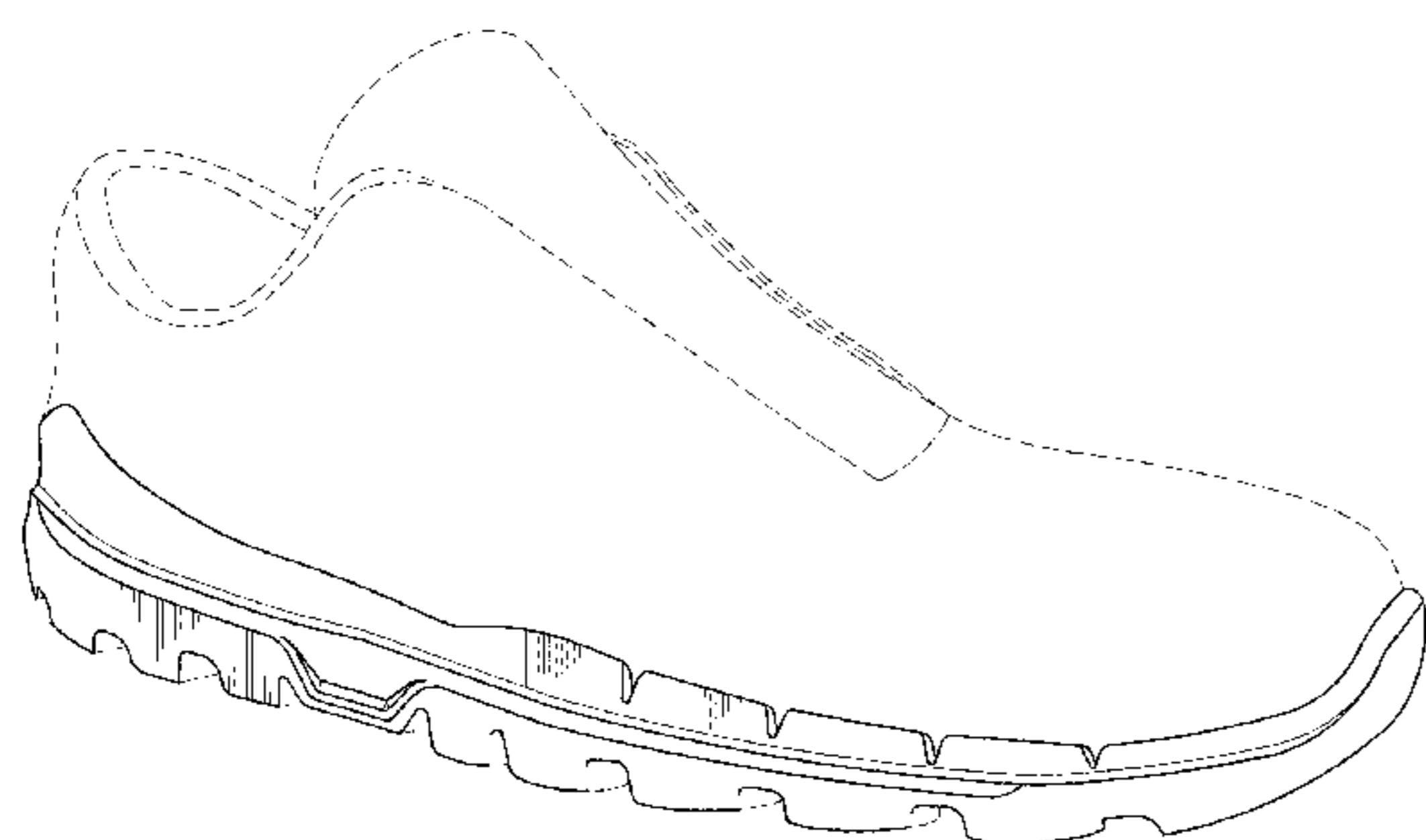

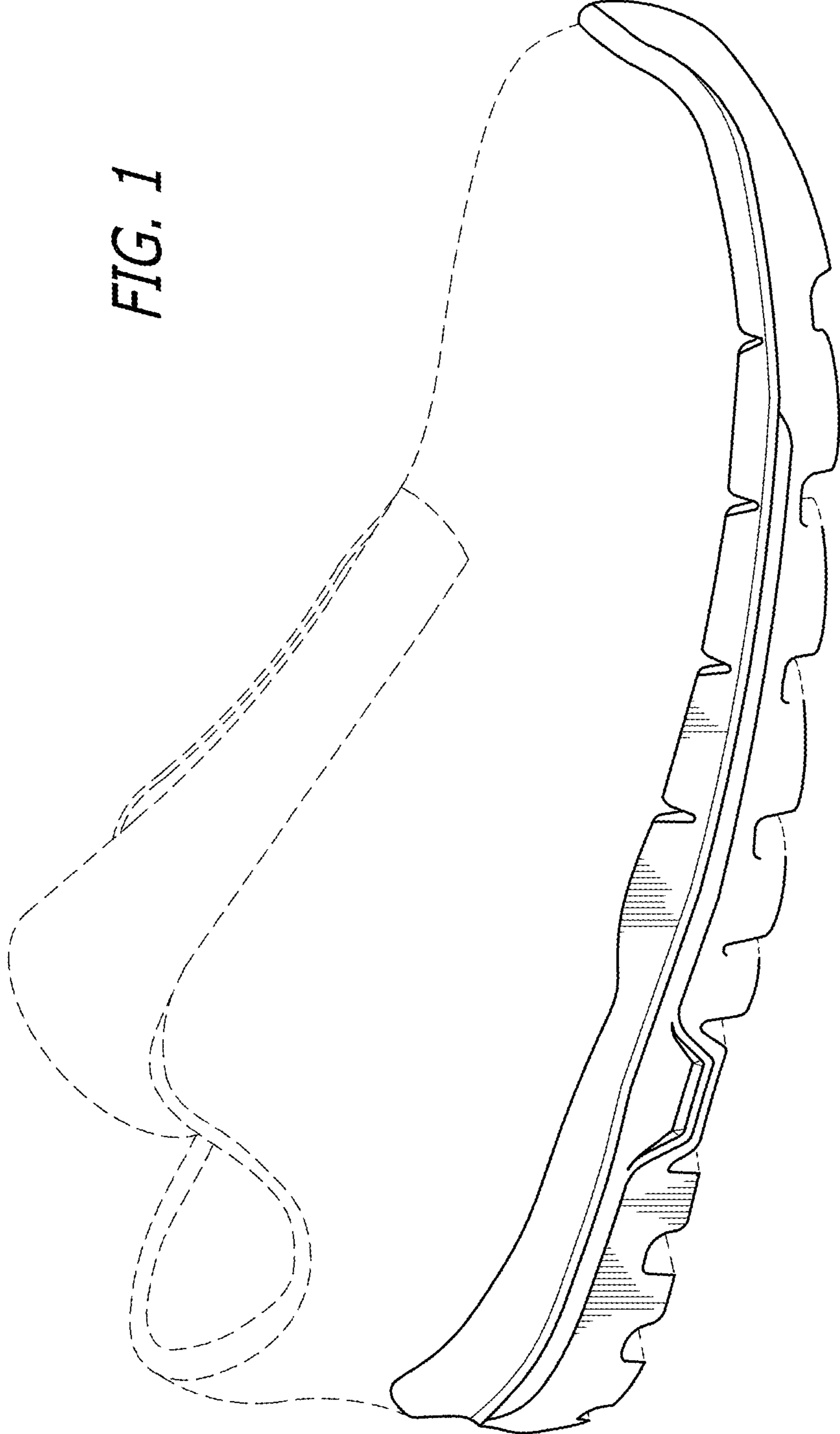

*FIG. 1*

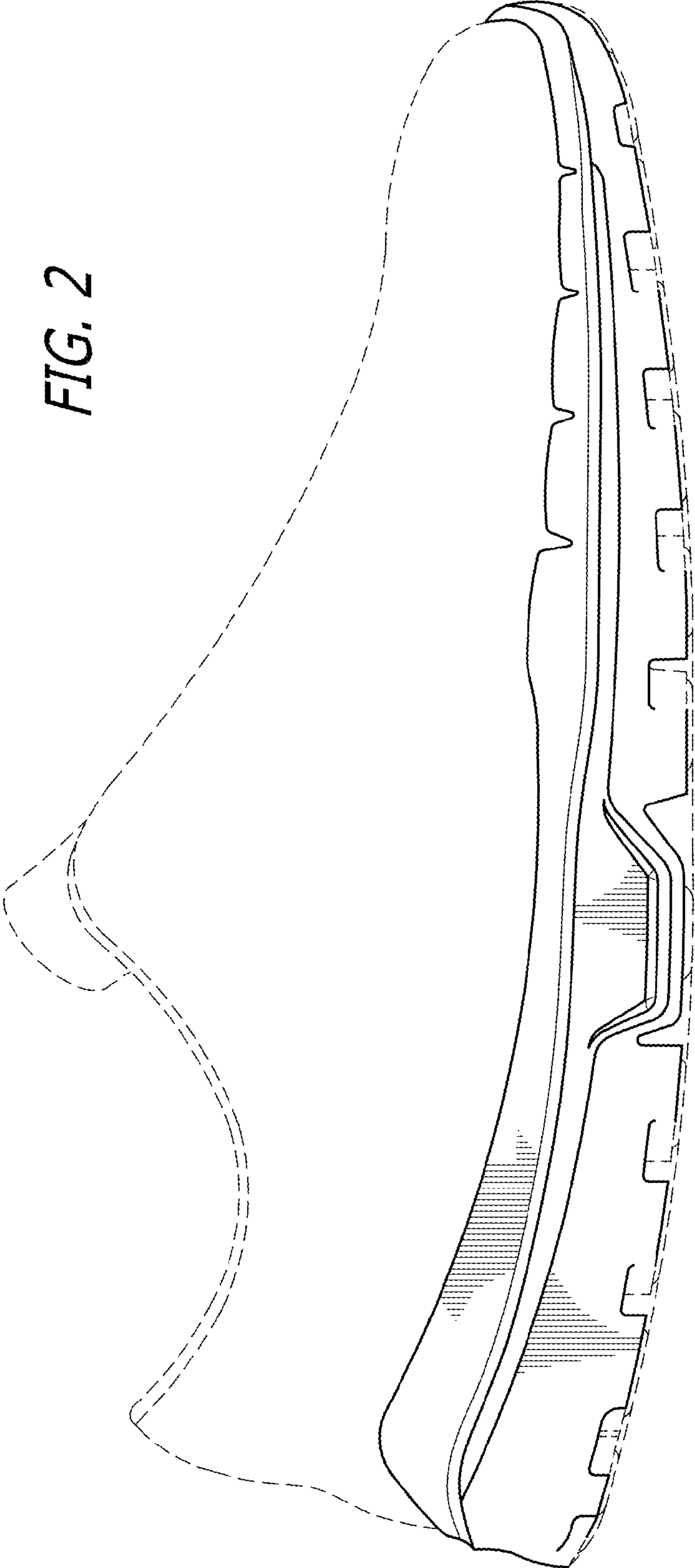

FIG. 2

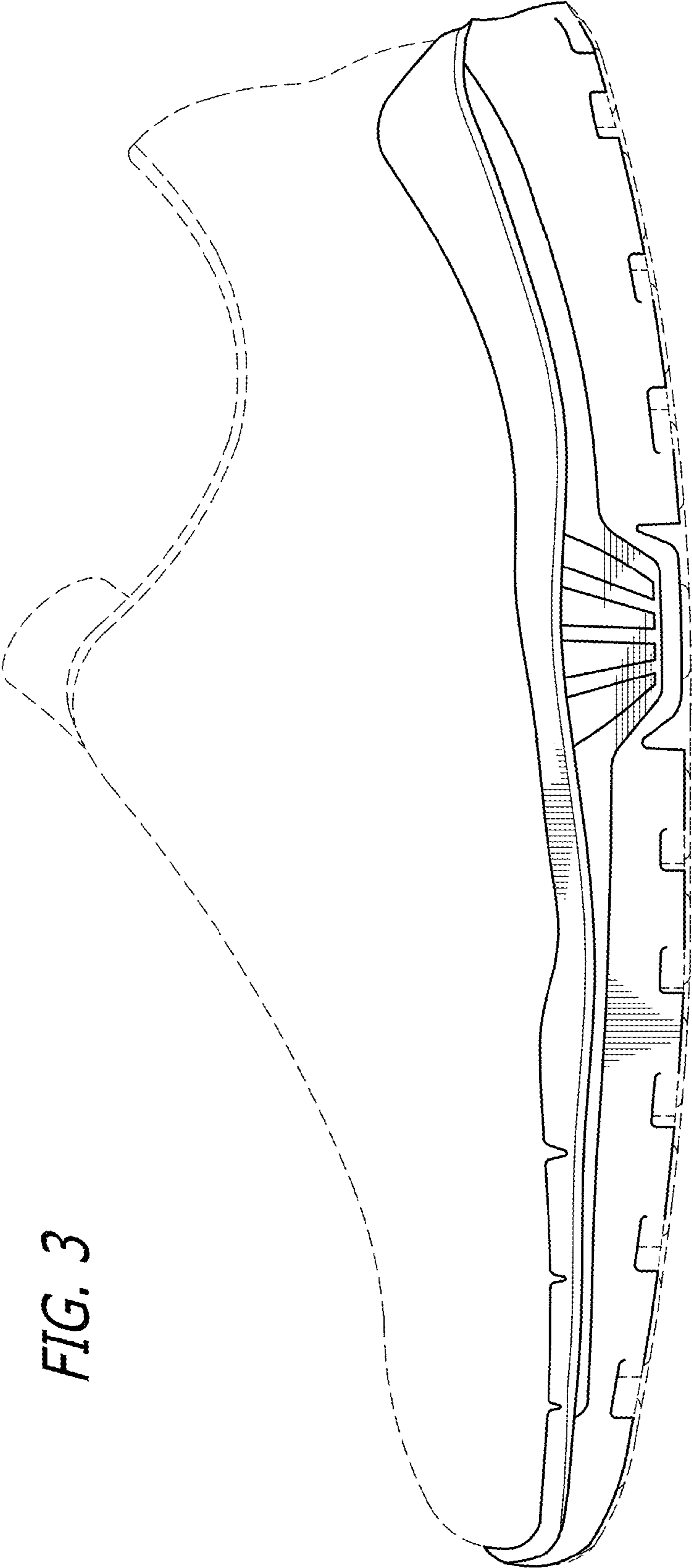

FIG. 3

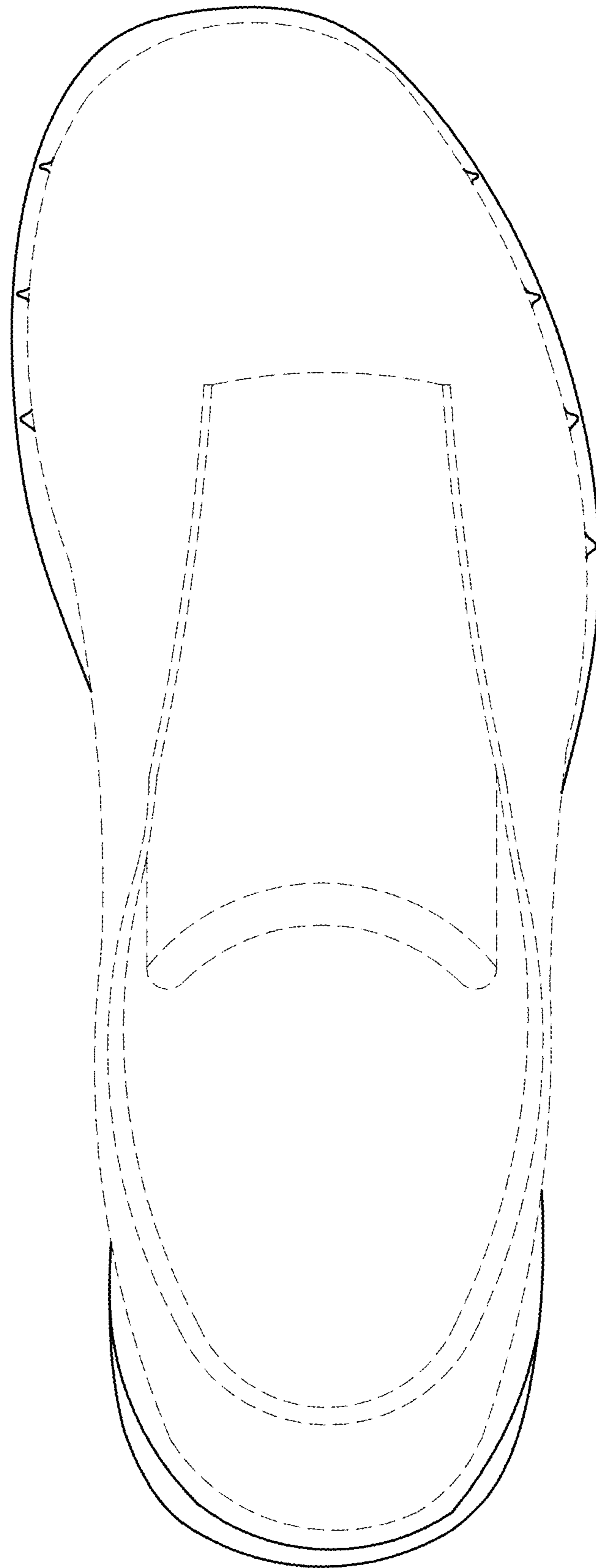

FIG. 4

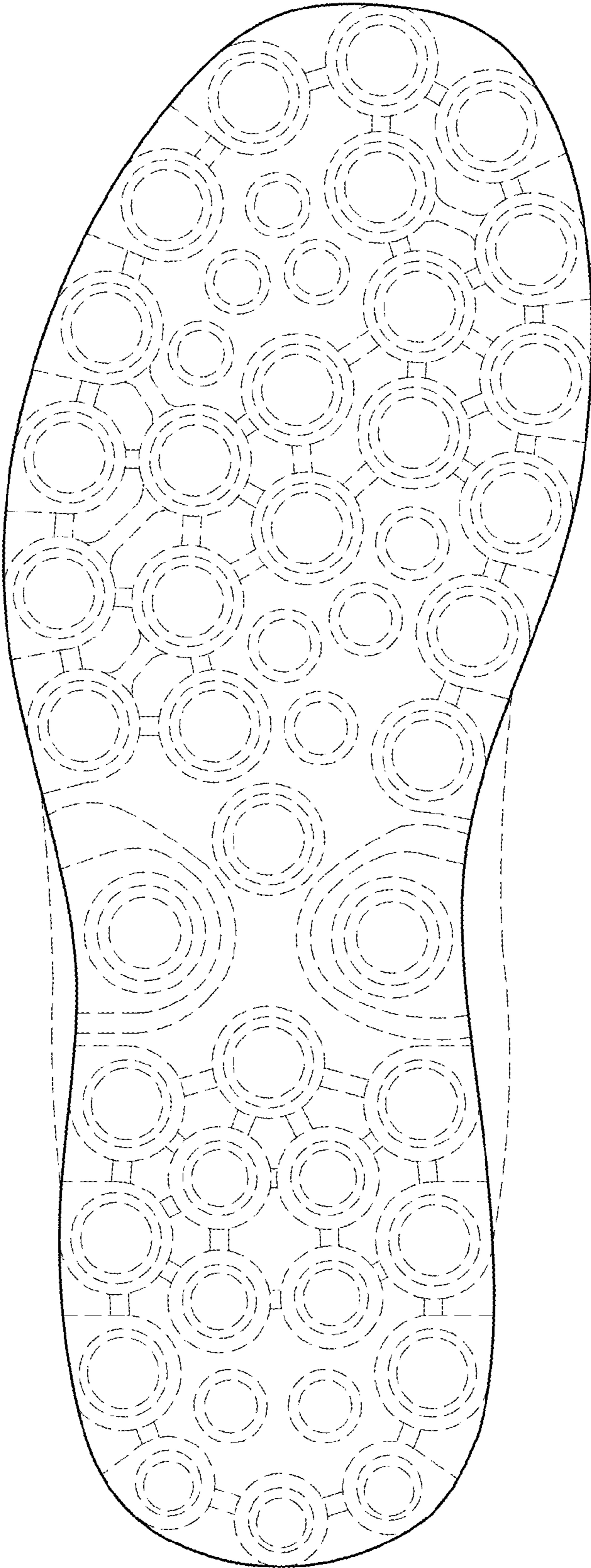

FIG. 5

FIG. 7

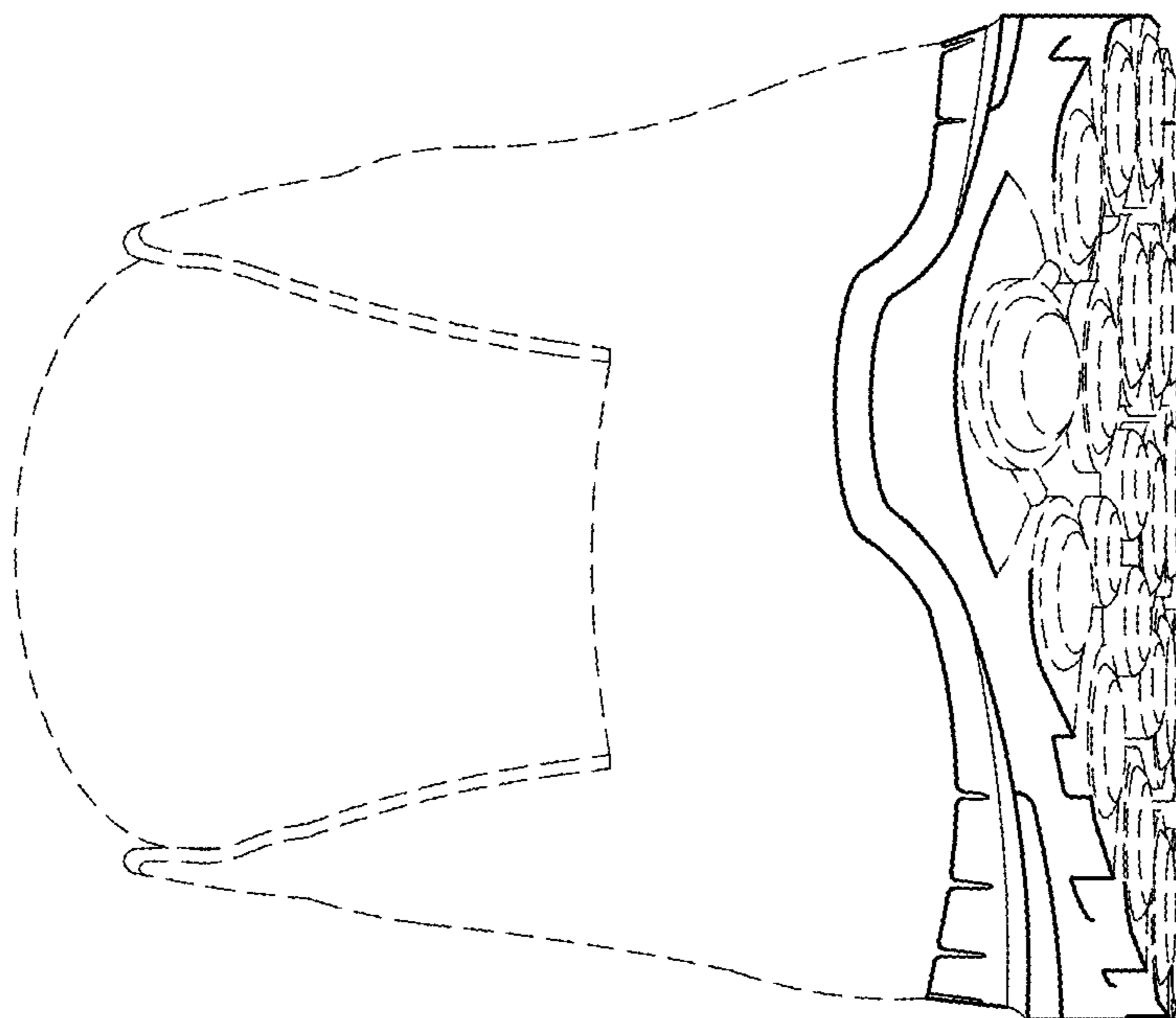

FIG. 6

