



US00D679479S

(12) **United States Design Patent**
Carrera et al.

(10) **Patent No.:** **US D679,479 S**

(45) **Date of Patent:** **** Apr. 9, 2013**

(54) **ANIMAL-SHAPED SWADDLING BLANKET**

(76) Inventors: **Ruth M. Carrera**, Clovis, CA (US);
Edgar J. Carrera, Clovis, CA (US)

(**) Term: **14 Years**

(21) Appl. No.: **29/420,665**

(22) Filed: **May 11, 2012**

(51) **LOC (9) Cl.** **02-01**

(52) **U.S. Cl.** **D2/719; D6/598**

(58) **Field of Classification Search** D2/718-720,
D2/862; D3/271.2; D6/597, 598, 601-603,
D6/605, 609; D21/604, 605; 2/69, 69.5,
2/914; 128/873; 224/158; 446/72, 369;
5/413 R, 417, 419, 482, 494

See application file for complete search history.

(56) **References Cited**

U.S. PATENT DOCUMENTS

D174,238	S	*	3/1955	Stevens	D2/719
2,727,242	A	*	12/1955	Pascal	2/69
D252,308	S		7/1979	Ochwat		
4,236,263	A		12/1980	Allee		
D258,406	S	*	3/1981	Elbaum et al.	D6/599
D282,189	S		1/1986	Williams et al.		
D289,820	S		5/1987	Paik et al.		
D300,681	S	*	4/1989	DeMars	D2/719
D365,915	S		1/1996	Merkley et al.		
5,509,157	A	*	4/1996	Story	5/490

D407,219	S		3/1999	Rigalsford		
D412,387	S		8/1999	Frank		
5,933,886	A	*	8/1999	Washington	5/494
D414,366	S	*	9/1999	Harwich	D6/598
6,343,968	B1	*	2/2002	Louie et al.	446/72
6,427,267	B1	*	8/2002	Turner	5/482
D474,060	S	*	5/2003	Zeepvat	D6/603
2011/0070802	A1	*	3/2011	Li et al.	446/72

* cited by examiner

Primary Examiner — Ian Simmons

Assistant Examiner — Richelle Shelton

(74) *Attorney, Agent, or Firm* — Montgomery Patent & Design LLC; Robert C. Montgomery

(57) **CLAIM**

The ornamental design for an animal-shaped swaddling blanket, as shown and described.

DESCRIPTION

FIG. 1 is a perspective top view of an animal-shaped swaddling blanket, showing our new design; FIG. 2 is a front view thereof; FIG. 3 is a rear view thereof; FIG. 4 is a left side view thereof; FIG. 5 is a right side view thereof; FIG. 6 is a top view thereof; FIG. 7 is a bottom view thereof; and, FIG. 8 is a top view thereof depicting interior blanket flaps in a partially unfolded position.

1 Claim, 6 Drawing Sheets

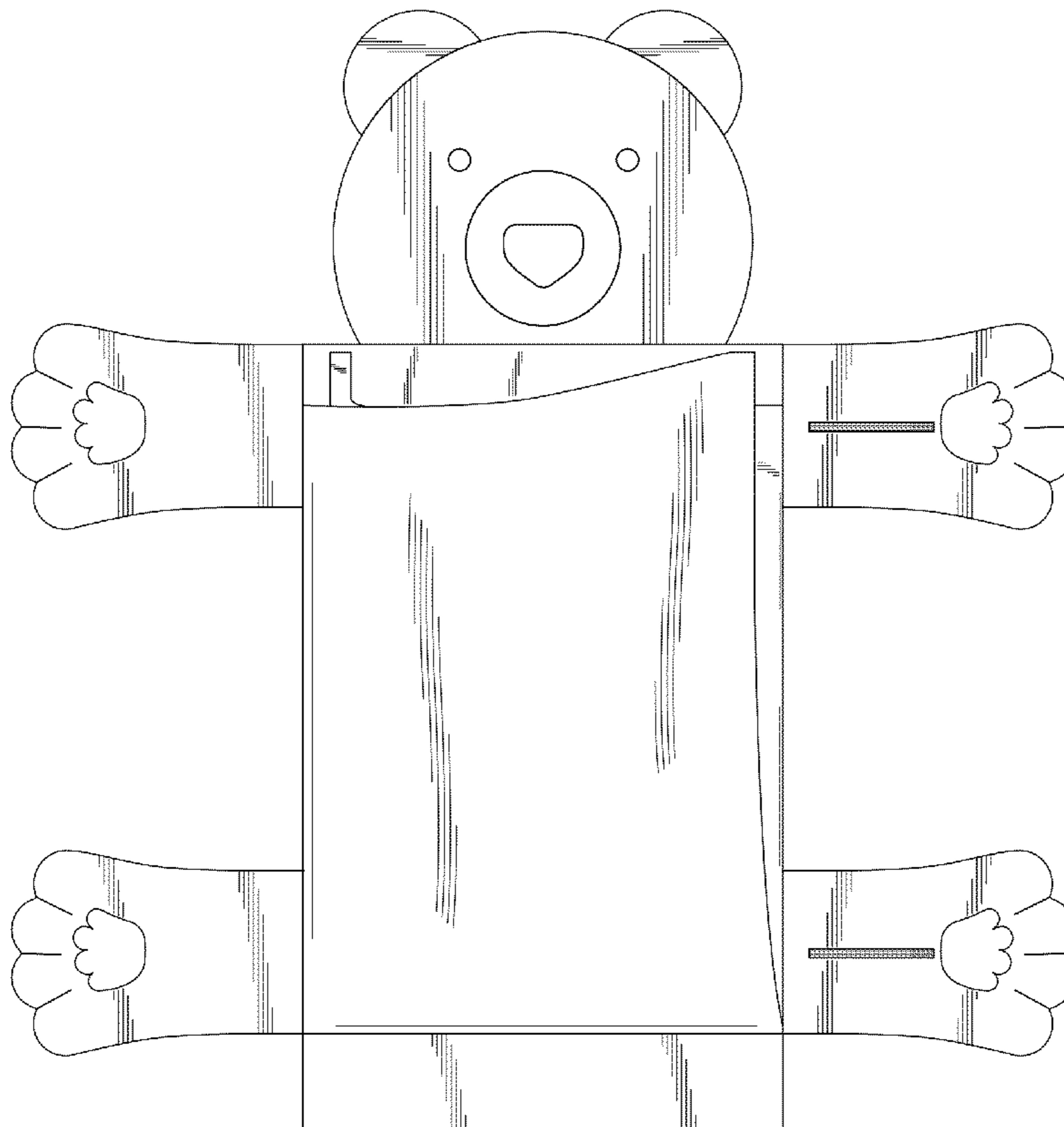

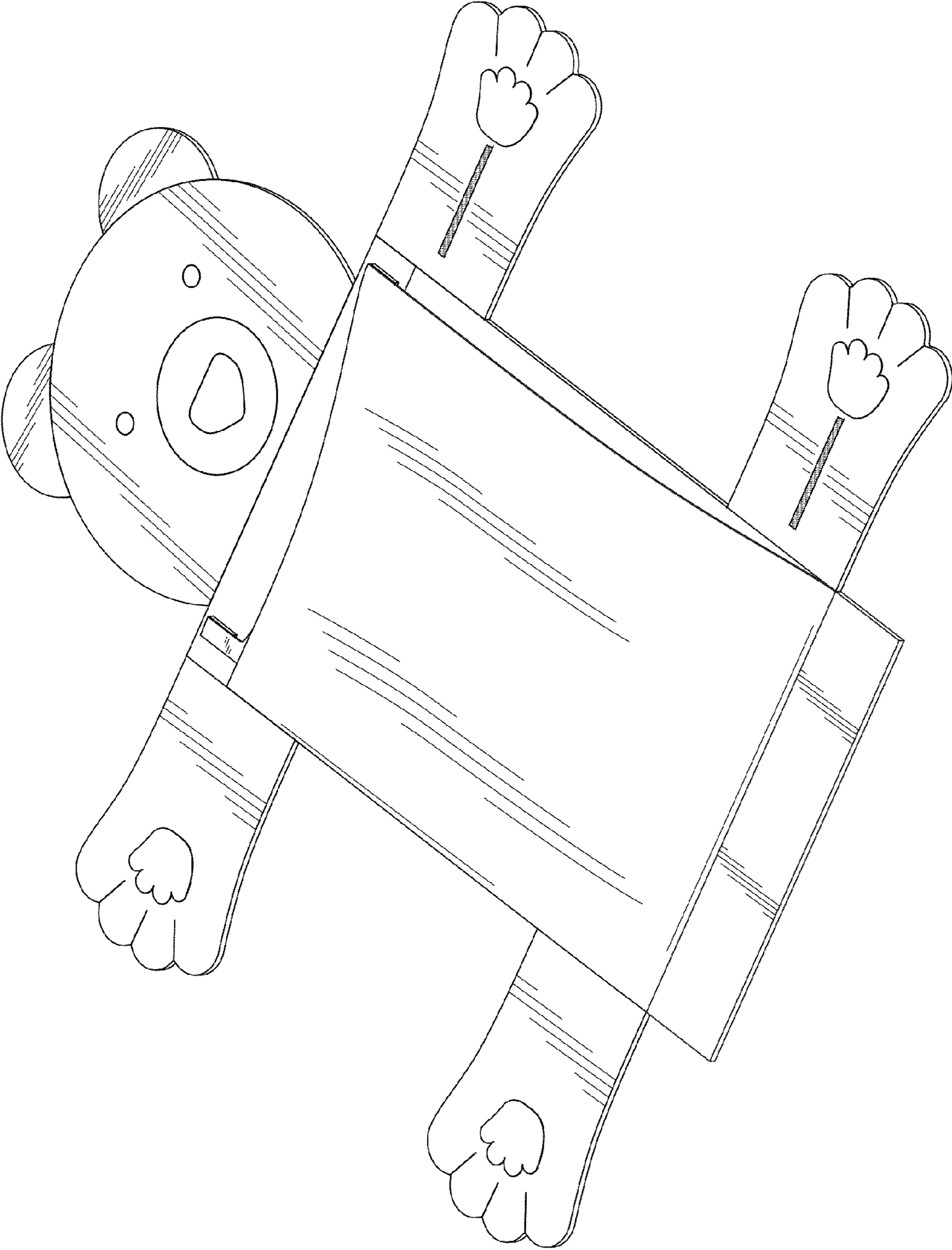

Fig. 1



Fig. 2

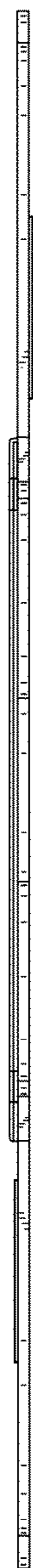

Fig. 3

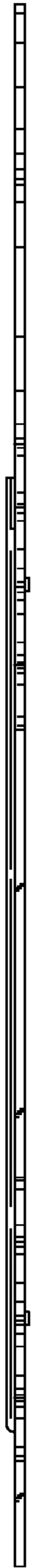

Fig. 4



Fig. 5

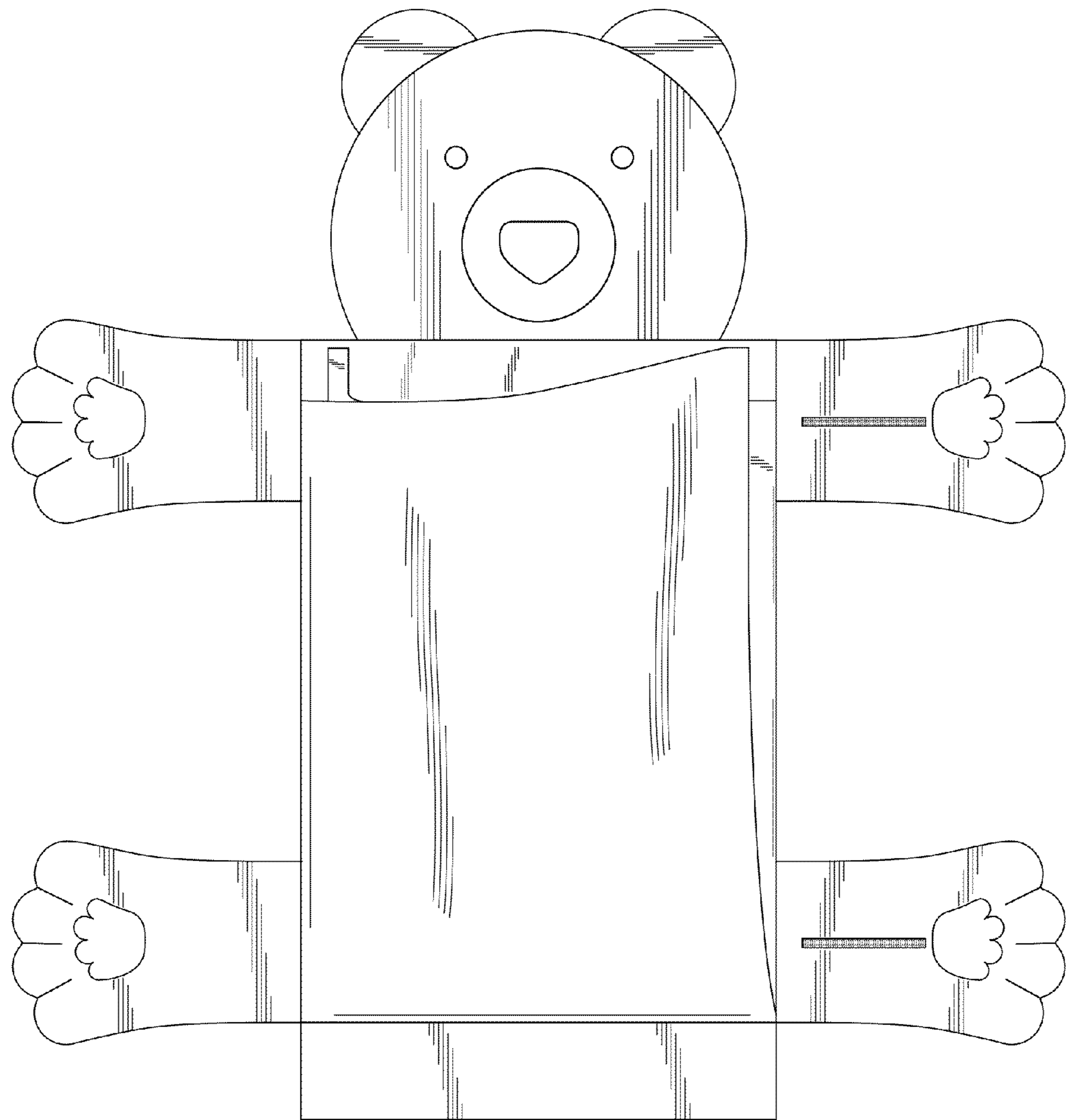

Fig. 6

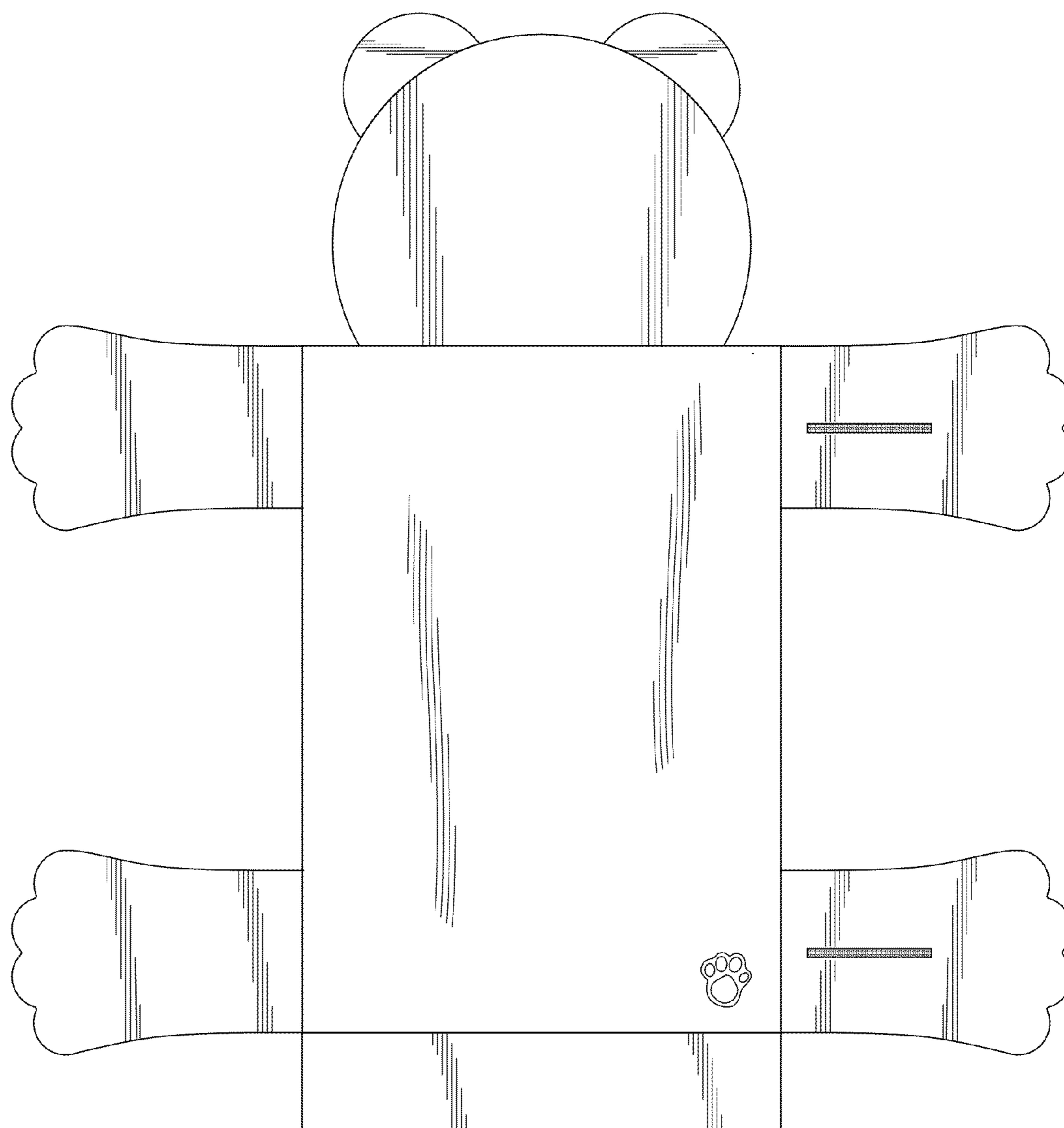

Fig. 7

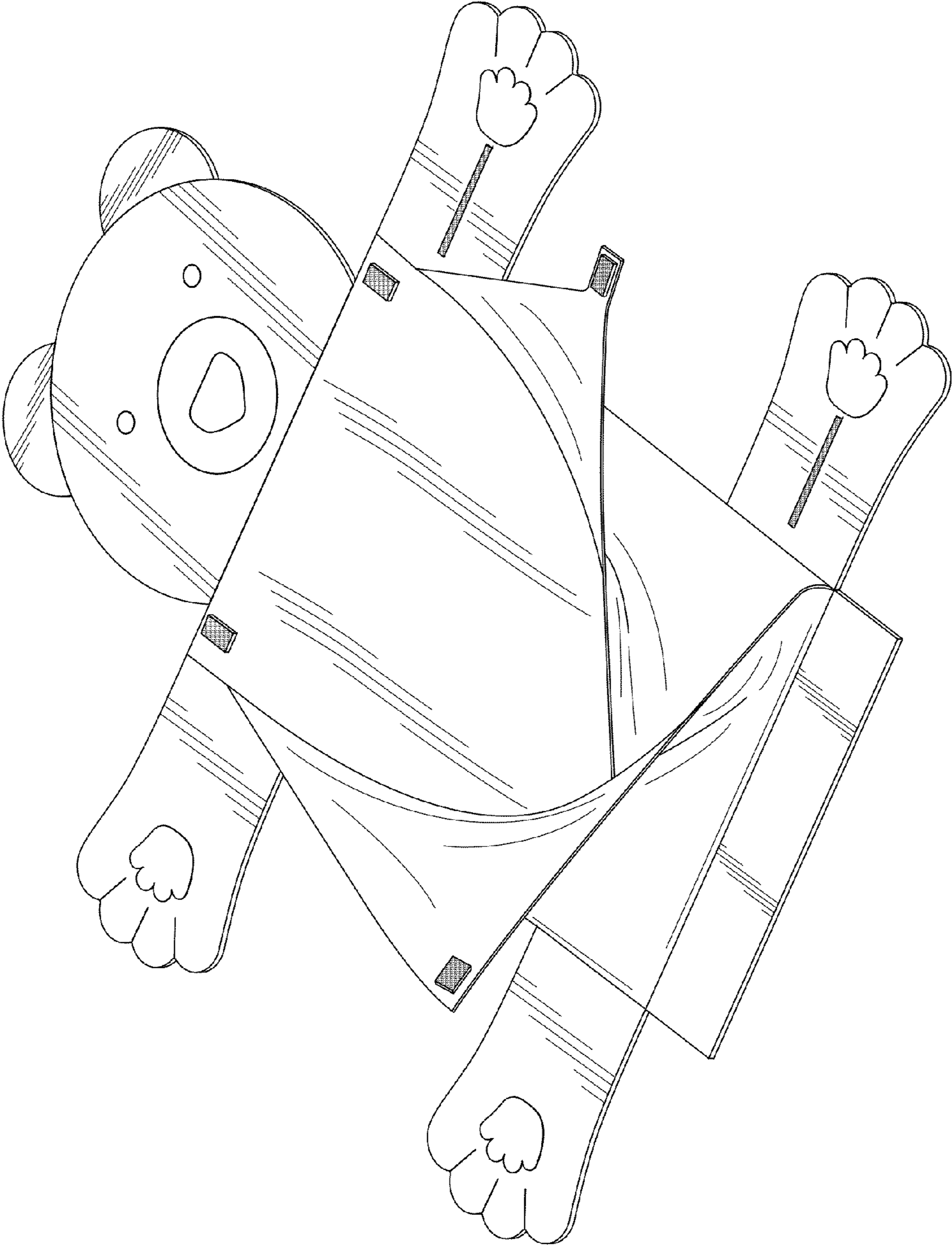

Fig. 8