



US00D679237S

(12) **United States Design Patent**
Austro

(10) **Patent No.:** **US D679,237 S**

(45) **Date of Patent:** **** Apr. 2, 2013**

(54) **SAFETY RAIL**

(75) **Inventor:** **James Bryan Austro**, Wharton, NJ (US)

(73) **Assignee:** **Skyline Steel, LLC**, Parsippany, NJ (US)

(**) **Term:** **14 Years**

(21) **Appl. No.:** **29/399,281**

(22) **Filed:** **Aug. 11, 2011**

(51) **LOC (9) Cl.** **12-06**

(52) **U.S. Cl.** **D12/317; D25/119**

(58) **Field of Classification Search** **D12/316,**
D12/317, 400, 508; 182/113, 2.1; 114/39.16;
52/837; D25/119, 38.1, 41.1

See application file for complete search history.

(56) **References Cited**

U.S. PATENT DOCUMENTS

5,787,837 A * 8/1998 Vavolotis 114/363
6,722,470 B2 * 4/2004 Carson 182/113

D553,261 S * 10/2007 Antonic D25/119
D597,922 S * 8/2009 Davis D12/317
2008/0041662 A1 * 2/2008 Despres 182/113

* cited by examiner

Primary Examiner — Doris Clark

(74) *Attorney, Agent, or Firm* — Hoffmann & Baron, LLP

(57) **CLAIM**

The ornamental design for a safety rail, as shown and described.

DESCRIPTION

FIG. 1 is an end view of the safety rail.
FIG. 2 is a side view of the first side of the safety rail. The separation of the two sections of the connector indicates indeterminate length; and,
FIG. 3 is a perspective view of the safety rail. The separation of the two sections of the connector indicates indeterminate length.

1 Claim, 1 Drawing Sheet

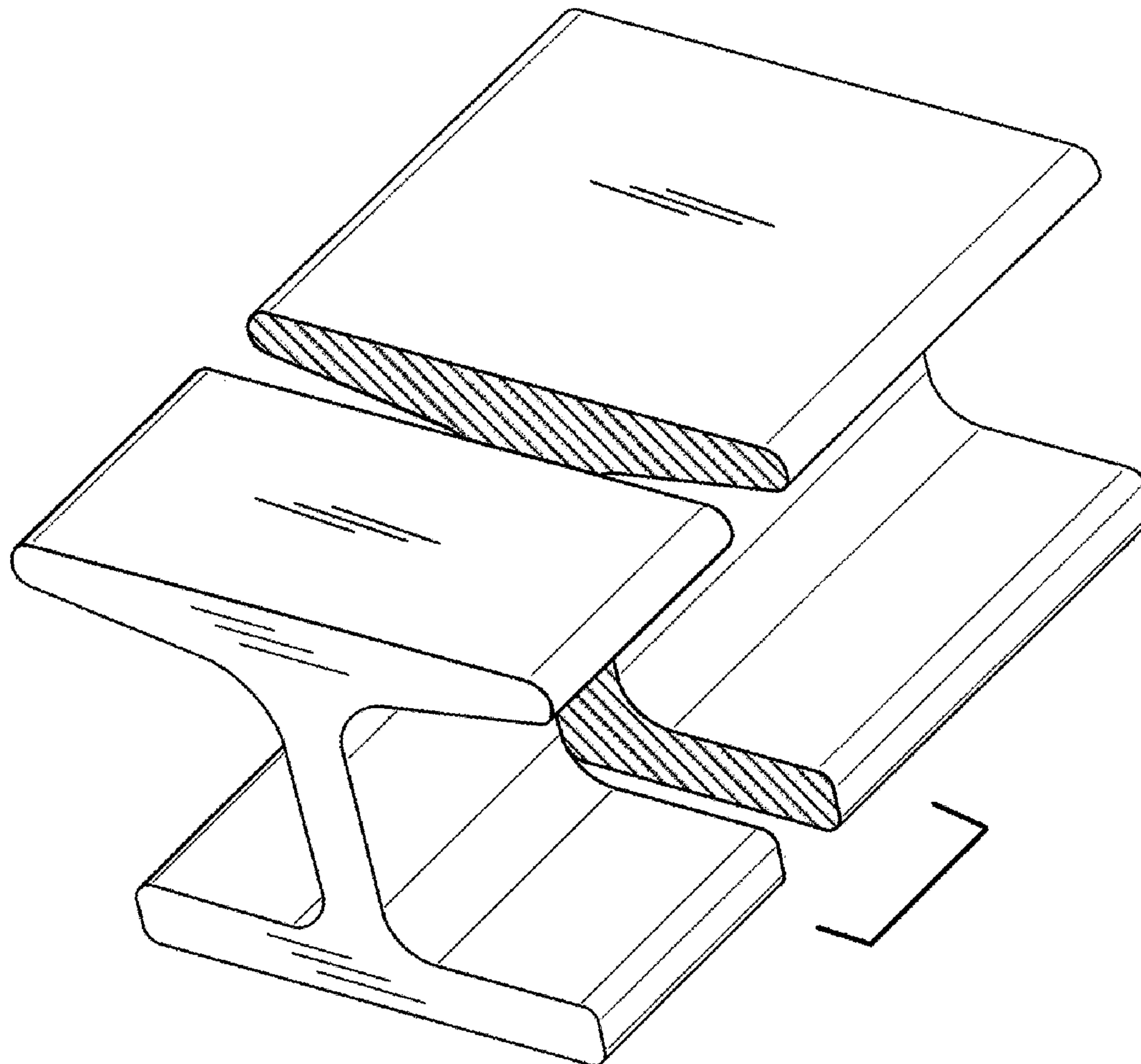

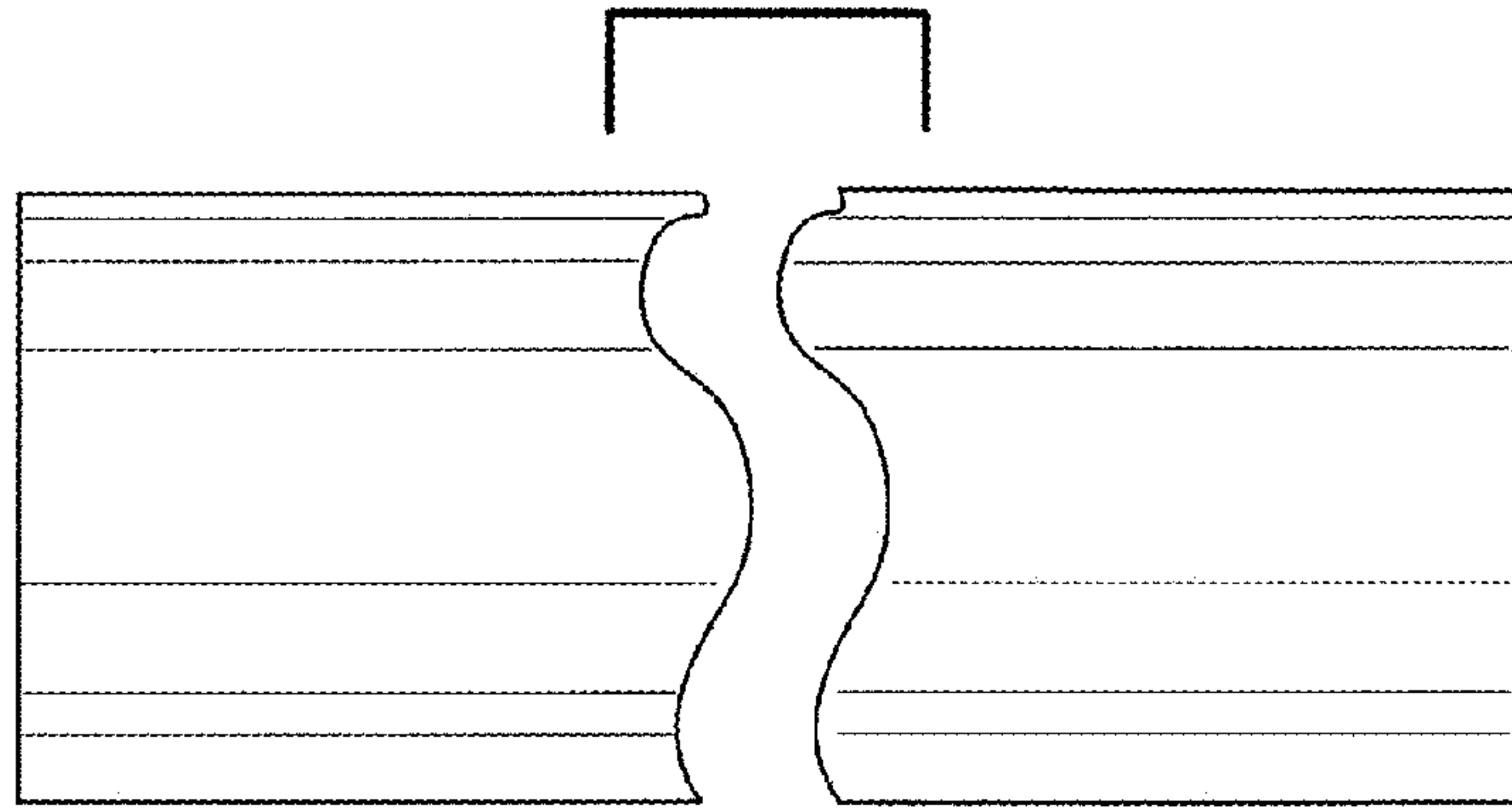

FIG. 2

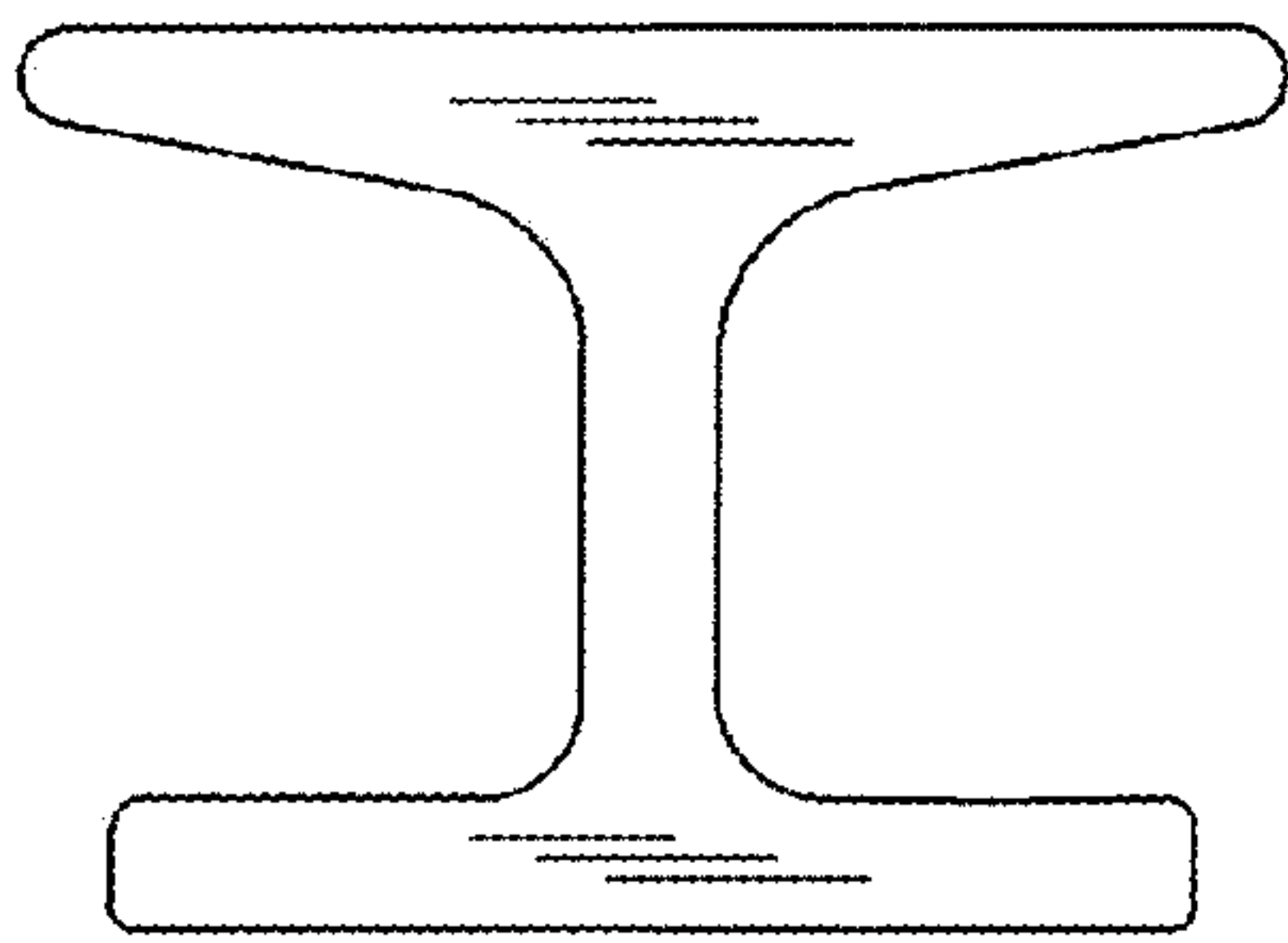

FIG. 1

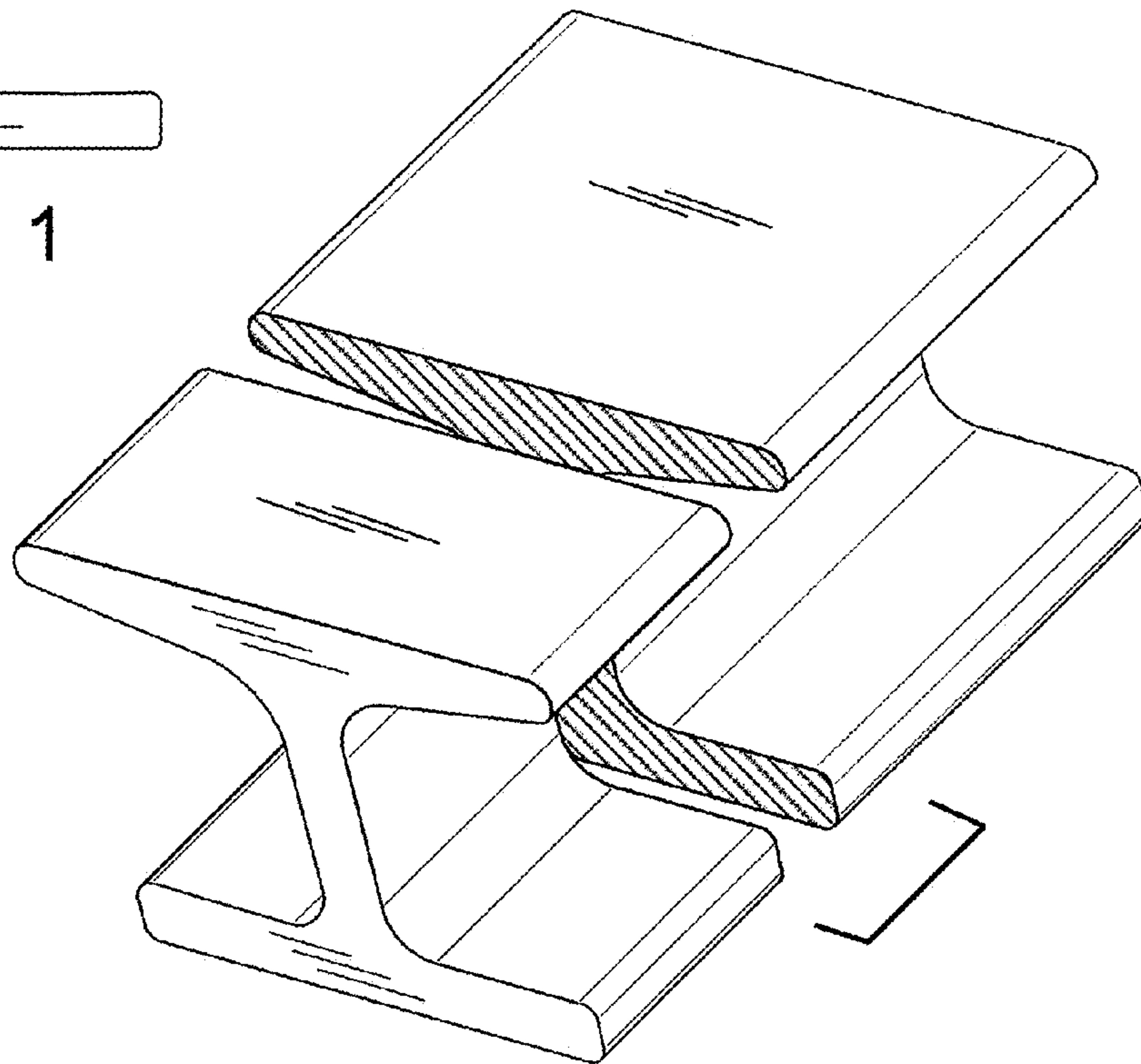

FIG. 3