



US00D679219S

(12) **United States Design Patent**
Patchigolla et al.

(10) **Patent No.:** **US D679,219 S**

(45) **Date of Patent:** **** Apr. 2, 2013**

(54) **FRONT PORTION OF AN OFF HIGHWAY TRUCK**

(75) Inventors: **Ravichandra Patchigolla**, Decatur, IL (US); **Sarath B. Chirumamila**, Decatur, IL (US); **Pawan Arora**, Decatur, IL (US); **Vasanth Kodukula**, Fremont, CA (US)

(73) Assignee: **Caterpillar Inc.**, Peoria, IL (US)

(**) Term: **14 Years**

(21) Appl. No.: **29/381,683**

(22) Filed: **Dec. 22, 2010**

(51) **LOC (9) Cl.** **08-10**

(52) **U.S. Cl.** **D12/15; D15/28; D15/31; D15/10**

(58) **Field of Classification Search** D15/10, D15/21, 22, 30, 33, 28; D22/1, 5, 14, 15, D22/22, 93, 96, 196; D21/554; 180/24.08, 180/22; 280/781, 124, 132, 136; 296/183.2; 298/17 R, 22 P; 414/245, 685, 688, 722, 414/724, 493; 37/403, 413, 442, 443, 412
See application file for complete search history.

(56) **References Cited**

U.S. PATENT DOCUMENTS

D184,217 S *	1/1959	Erlacher et al.	D12/15
D235,528 S *	6/1975	Ahola et al.	D12/15
D240,613 S *	7/1976	Thomas et al.	D12/15
4,531,781 A *	7/1985	Hunt et al.	298/22 P

D289,069 S *	3/1987	Ohno	D21/580
4,684,152 A *	8/1987	Goodbary et al.	280/785
5,520,442 A *	5/1996	Kisami et al.	298/17 R
D440,261 S *	4/2001	Wei	D21/554
D465,499 S *	11/2002	Briggs et al.	D15/30
D578,038 S *	10/2008	Kelley et al.	D12/15
D578,435 S *	10/2008	Bryant et al.	D12/15
D580,300 S *	11/2008	Bryant et al.	D12/15
D587,169 S *	2/2009	Kelley et al.	D12/15
D588,956 S *	3/2009	Kelley et al.	D12/15
D590,745 S *	4/2009	Bryant et al.	D12/15
D594,382 S *	6/2009	Bryant et al.	D12/15
D596,076 S *	7/2009	Kelley et al.	D12/15
D596,077 S *	7/2009	Bryant et al.	D12/15

* cited by examiner

Primary Examiner — Mark Goodwin

(74) *Attorney, Agent, or Firm* — Janda M. Carter; John P. Wappel

(57) **CLAIM**

The ornamental design for a front portion of an off highway truck, as shown and described.

DESCRIPTION

FIG. 1 is a right, front perspective view of a front portion of an off highway truck showing our new design; FIG. 2 is a front view thereof; and, FIG. 3 is a left, front perspective front view thereof. The broken lines of the figures showing additional portions of the front portion of the off highway truck are included for the purpose of illustrating environmental structure and form no part of the claimed design.

1 Claim, 3 Drawing Sheets

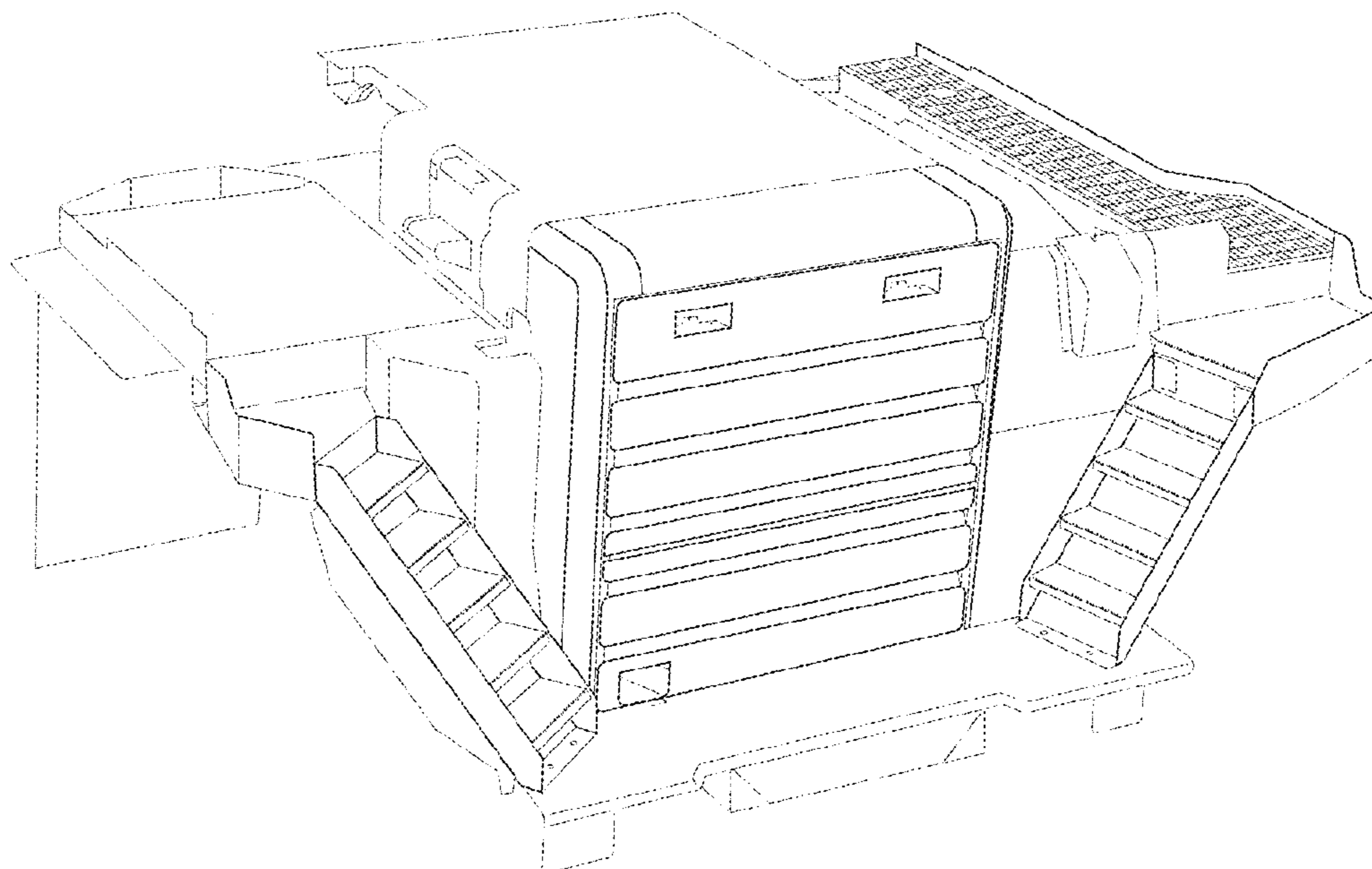

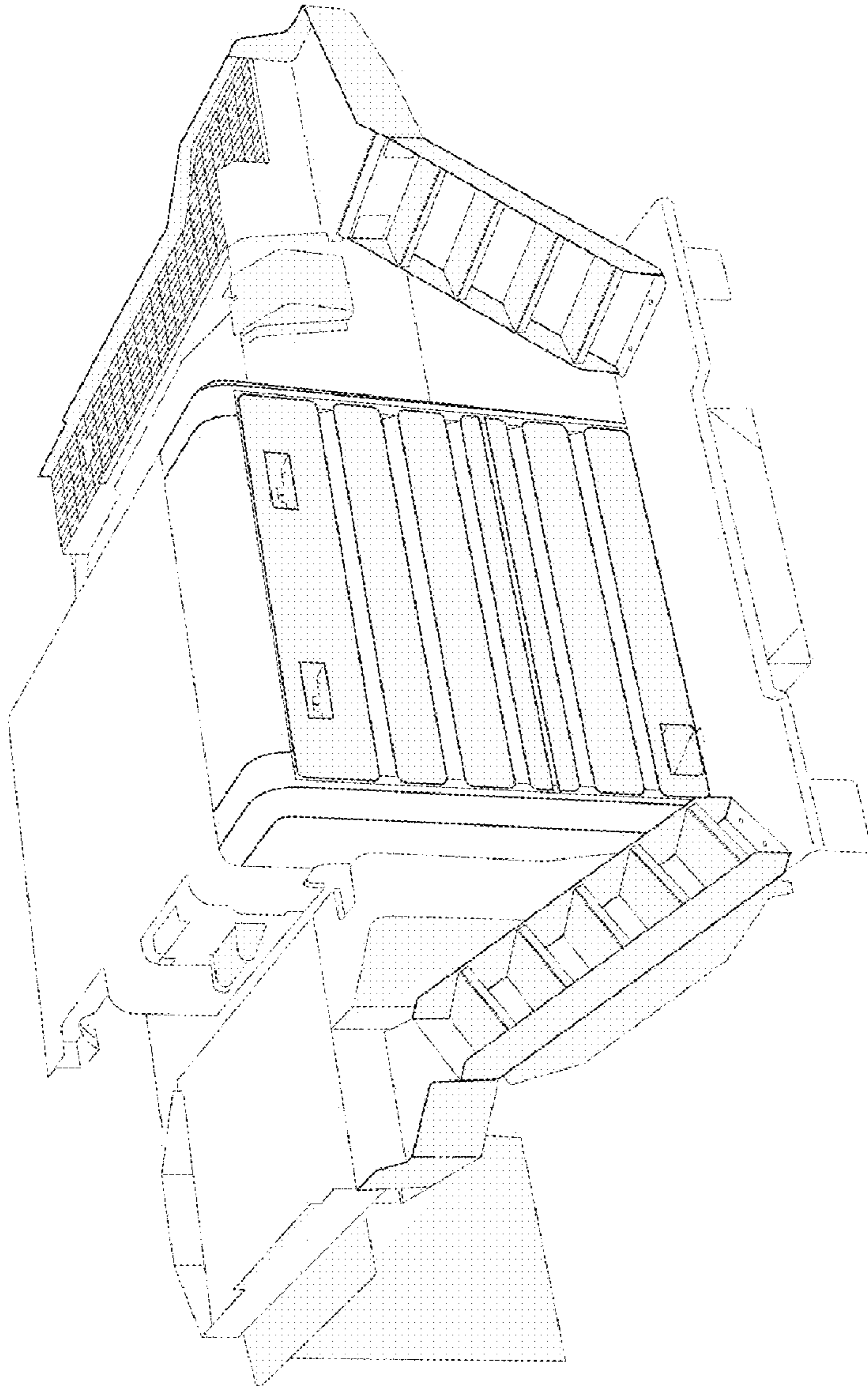

FIG. 1

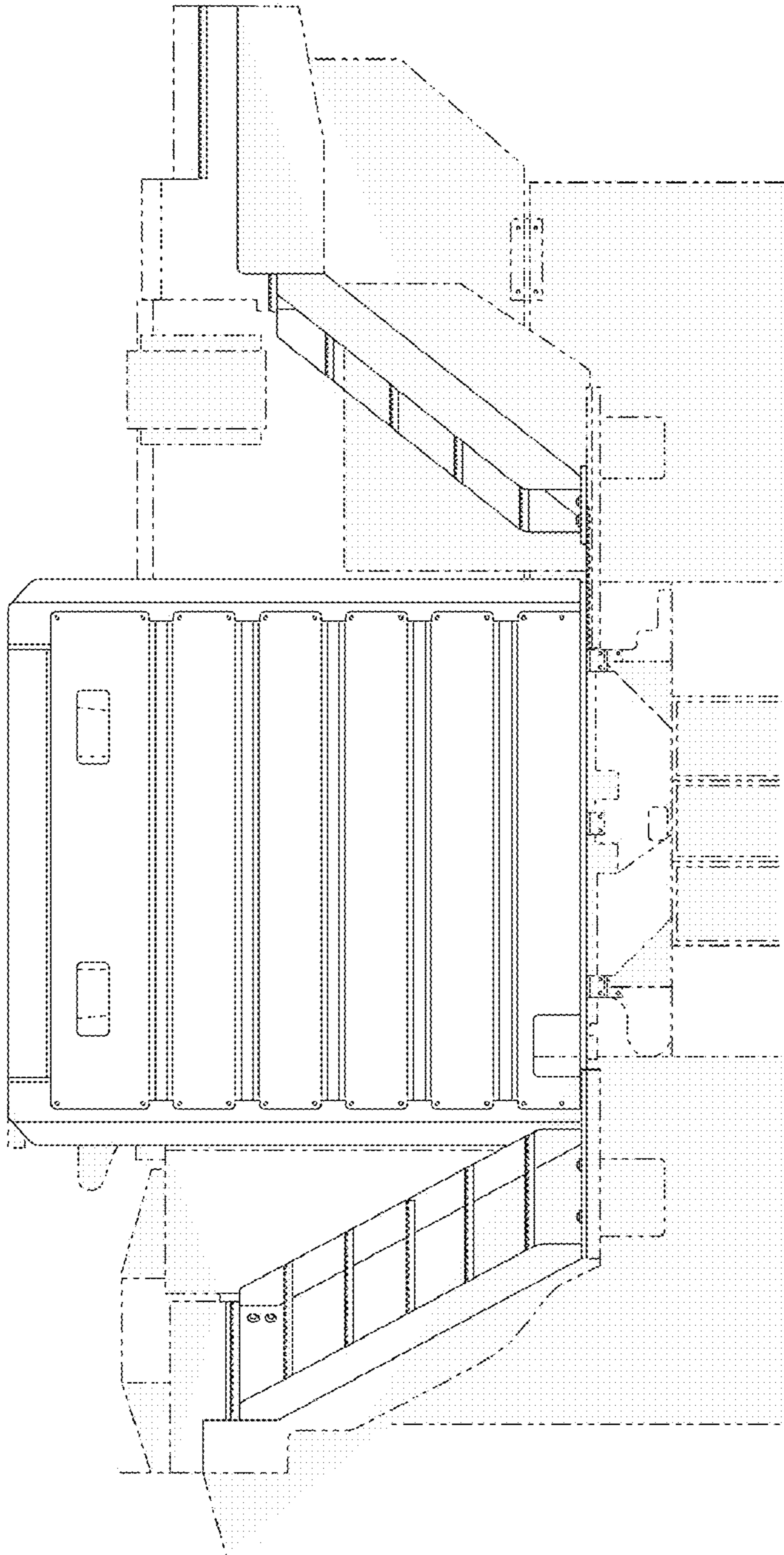

FIG. 2

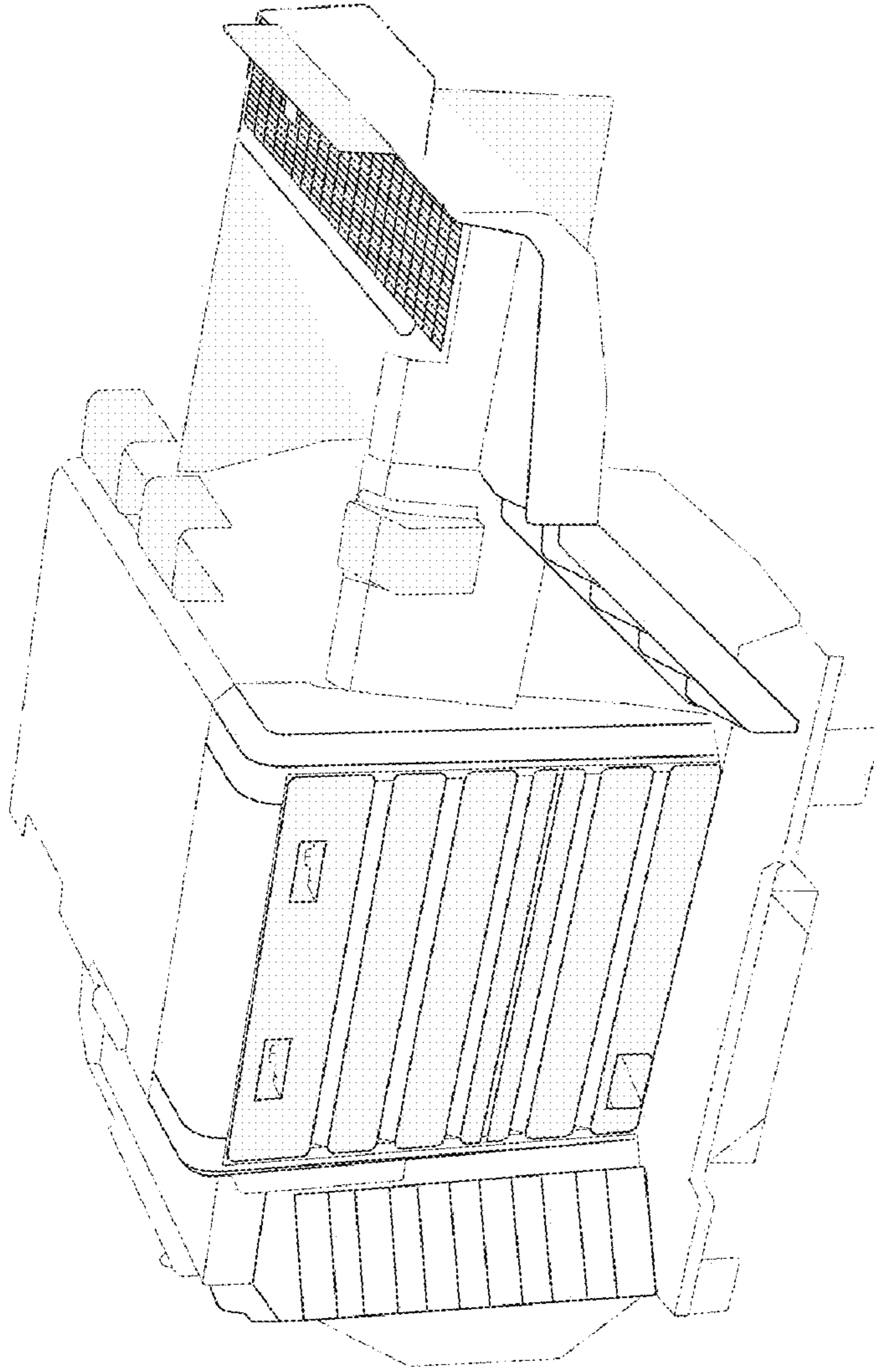

FIG. 3