



US00D679152S

(12) **United States Design Patent**  
**deBretton Gordon**

(10) **Patent No.:** **US D679,152 S**

(45) **Date of Patent:** **\*\* Apr. 2, 2013**

(54) **STEAK KNIFE**

(75) **Inventor:** **Kit deBretton Gordon**, Shipston on Stour (GB)

(73) **Assignee:** **Robert Welch Designs Ltd.**, Chipping Campden, Gloucestershire (GB)

(\*\*) **Term:** **14 Years**

(21) **Appl. No.:** **29/423,469**

(22) **Filed:** **May 31, 2012**

(30) **Foreign Application Priority Data**

Dec. 5, 2011 (EM) ..... 001304919-0008  
Dec. 5, 2011 (EM) ..... 001304919-0009

(51) **LOC (9) Cl.** ..... **07-03**

(52) **U.S. Cl.** ..... **D7/649**

(58) **Field of Classification Search** ..... D7/368,  
D7/393-395, 401.2, 642-646, 649-654, 660-664,  
D7/669, 675-676, 683, 688-692, 695-696;  
D8/25, 83, 99, 107, 303; D22/118; 30/137,  
30/141-143, 147-150, 322-327, 329, 340,  
30/342-344, 355; 416/70 R

See application file for complete search history.

(56) **References Cited**

**U.S. PATENT DOCUMENTS**

2,059,414 A \* 11/1936 Taylor ..... 30/355  
2,825,968 A \* 3/1958 Baer ..... 30/355  
4,823,467 A \* 4/1989 Campbell et al. .... 30/355  
4,907,344 A \* 3/1990 Hahn ..... 30/355  
5,081,770 A \* 1/1992 Fierthaler ..... 30/355

D333,239 S \* 2/1993 Pogue ..... D7/649  
D365,134 S \* 12/1995 Manasco ..... D22/118  
D372,648 S \* 8/1996 Cohen et al. .... D7/650  
D402,856 S \* 12/1998 Cohen et al. .... D7/649  
6,108,915 A \* 8/2000 Verdier et al. .... 30/355  
D437,739 S \* 2/2001 Allen, Jr. .... D7/650  
D468,593 S \* 1/2003 Margolin et al. .... D7/649  
D491,418 S \* 6/2004 Marlow ..... D7/646

\* cited by examiner

*Primary Examiner* — Ricky Pham

(74) *Attorney, Agent, or Firm* — MacMillan, Sobanski & Todd LLC

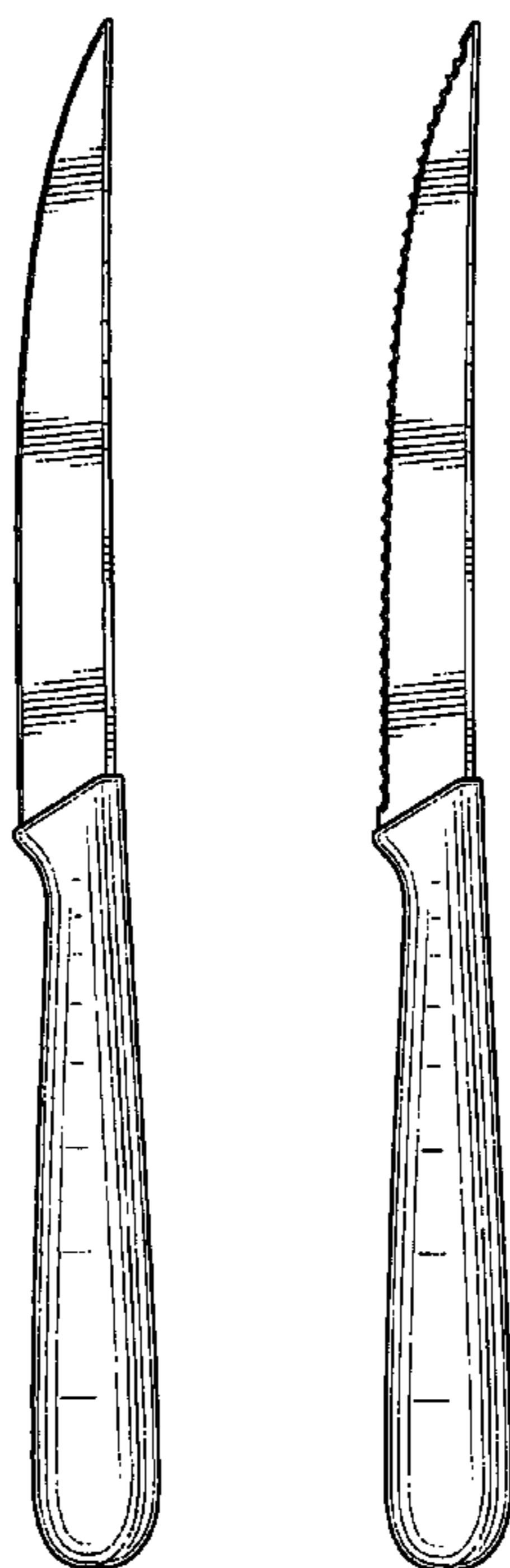
(57) **CLAIM**

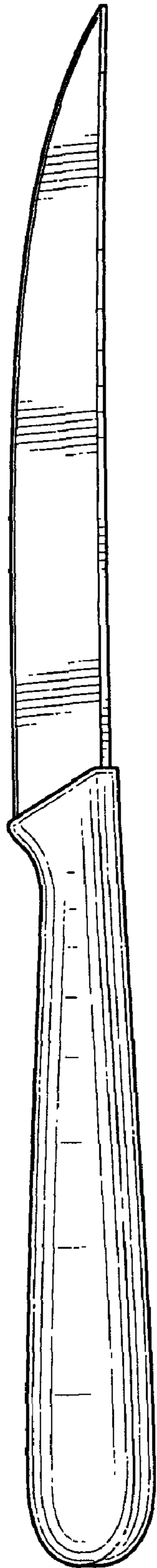
The ornamental design for a steak knife, as shown and described.

**DESCRIPTION**

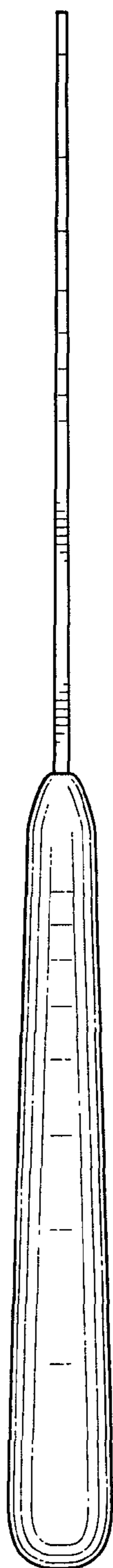
FIG. 1 is a perspective view as seen from the top left of a steak knife showing my new design;  
FIG. 2 is a top view thereof;  
FIG. 3 is a left side view thereof, the right side being a mirror image thereof;  
FIG. 4 is a bottom view thereof;  
FIG. 5 is an end view thereof as seen from the blade end;  
FIG. 6 is an end view thereof as seen from the handle end;  
FIG. 7 is a perspective view as seen from the top left of a steak knife showing a modified embodiment of my new design;  
FIG. 8 is a top view thereof;  
FIG. 9 is a left side view thereof, the right side being a mirror image thereof;  
FIG. 10 is a bottom view thereof;  
FIG. 11 is an end view thereof as seen from the blade end; and,  
FIG. 12 is an end view thereof as seen from the handle end.

**1 Claim, 6 Drawing Sheets**

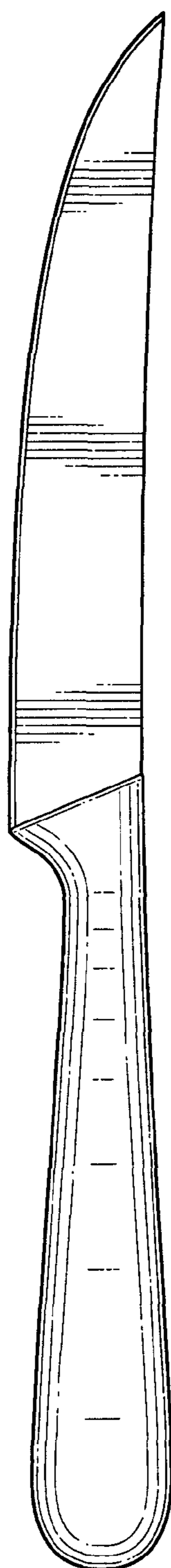




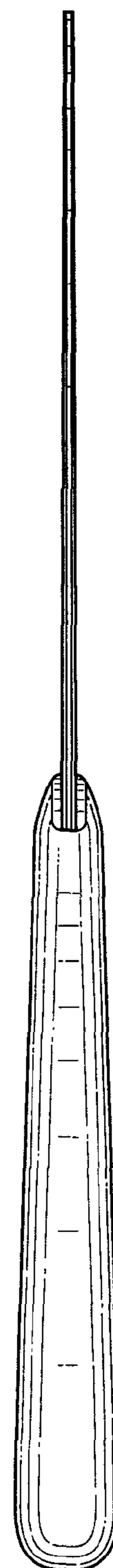
**FIG. 1**



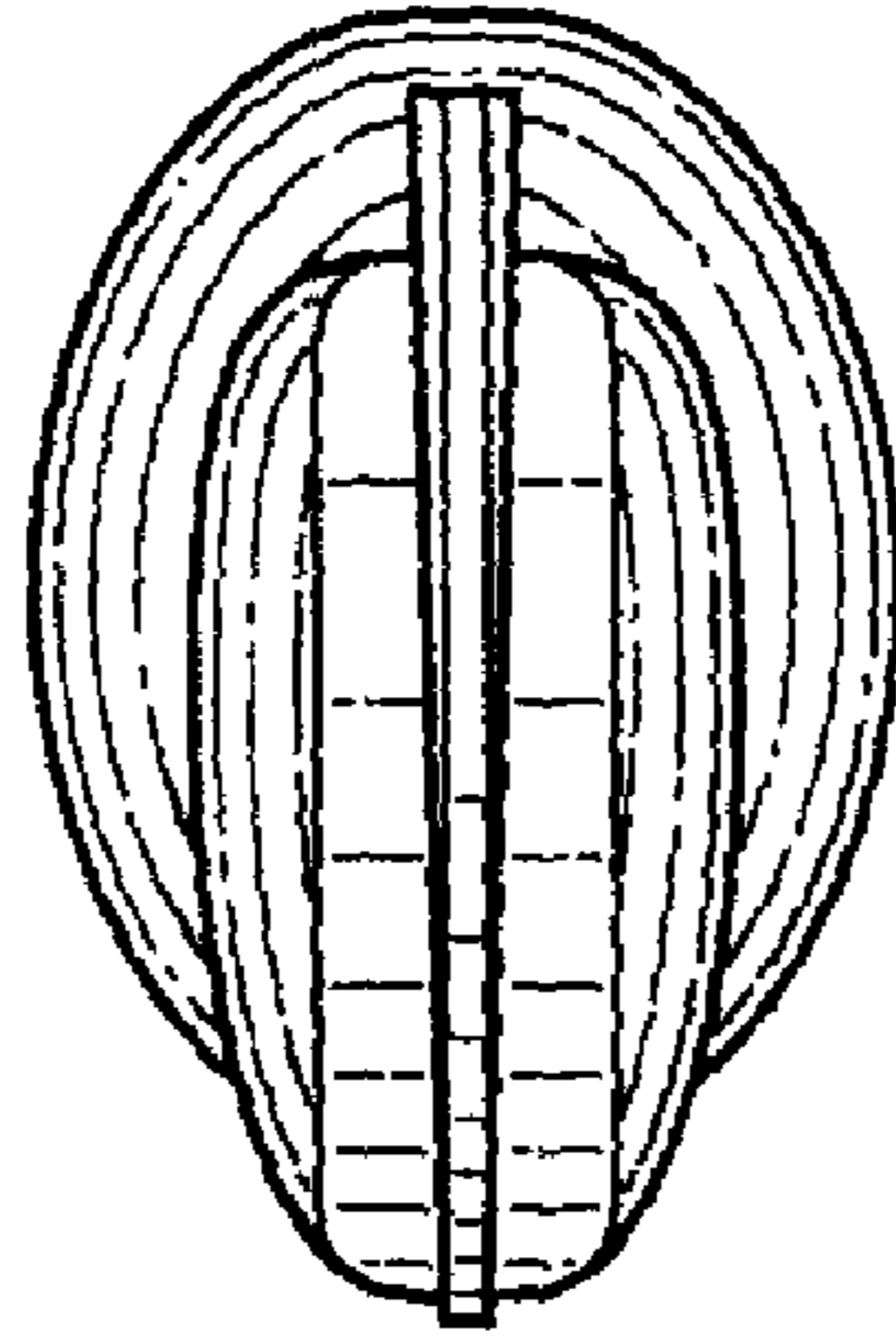
**FIG. 2**



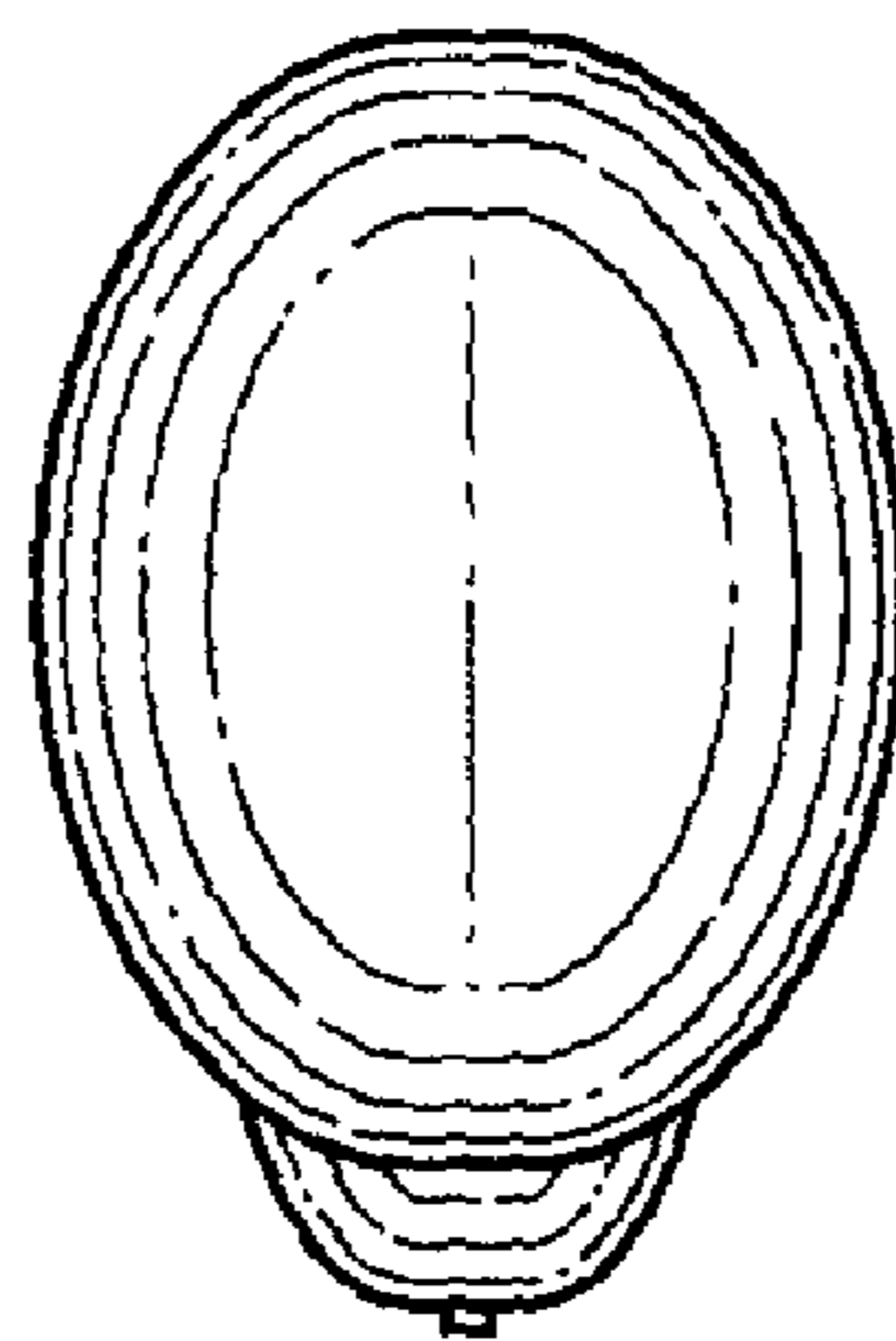
**FIG. 3**



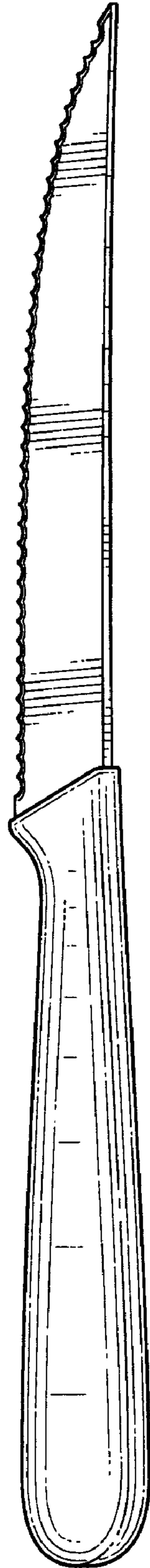
**FIG. 4**



**FIG. 5**



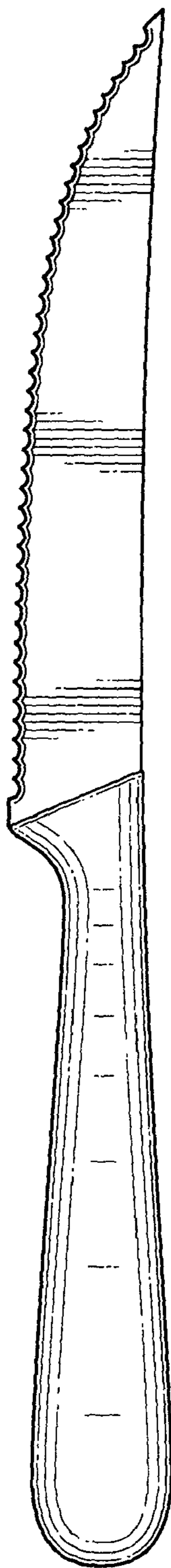
**FIG. 6**



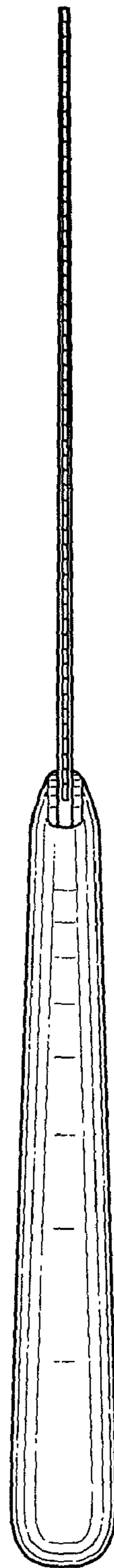
**FIG. 7**



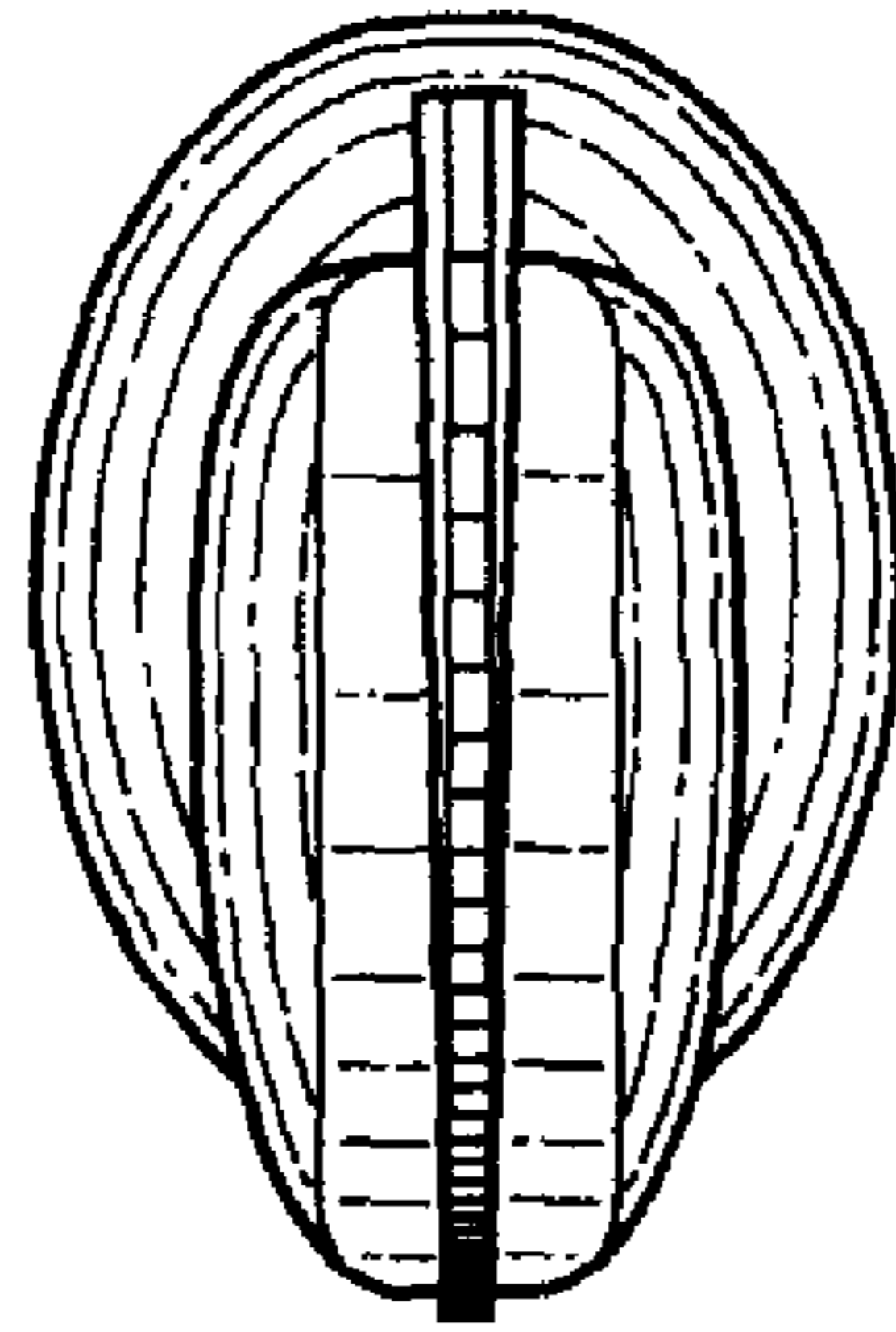
**FIG. 8**



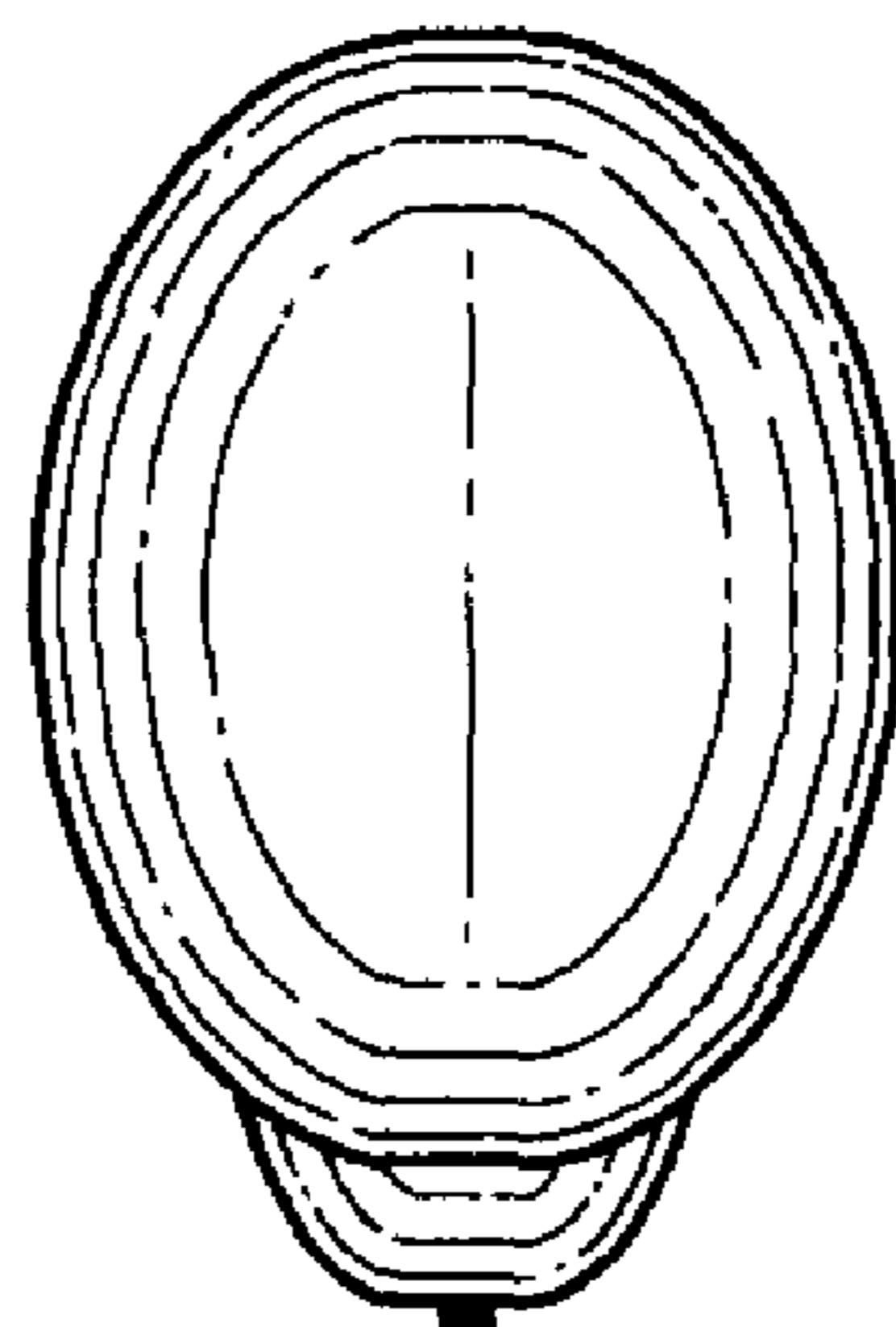
**FIG. 9**



**FIG. 10**



**FIG. 11**



**FIG. 12**