



US00D679124S

(12) **United States Design Patent**
Becker

(10) **Patent No.:** **US D679,124 S**
(45) **Date of Patent:** **** Apr. 2, 2013**

- (54) **MAT WITH VARIETY OF EMBEDDED NUMBERS**
- (76) Inventor: **Dawn Becker**, Brewster, NY (US)
- (**) Term: **14 Years**
- (21) Appl. No.: **29/394,700**
- (22) Filed: **Jun. 21, 2011**
- (51) **LOC (9) Cl.** **06-11**
- (52) **U.S. Cl.** **D6/592**
- (58) **Field of Classification Search** D5/1-4,
D5/7, 19, 28, 30, 43, 47, 53, 55-59, 61-63,
D5/99; D6/582, 583, 591, 592, 596, 599,
D6/608, 613, 615, 617, 620, 622; D19/1,
D19/5, 8; D24/124-126; 52/660; 66/169 R;
112/401, 416, 439; 428/32, 37, 39, 66.5,
428/79, 85, 151, 153, 187, 190, 221, 542.6,
428/904

See application file for complete search history.

(56) **References Cited**

U.S. PATENT DOCUMENTS

D12,431 S *	8/1881	Magee	D5/16
348,782 A *	9/1886	Sawyer	52/177
D35,125 S *	9/1901	Stifel et al.	D5/27
D81,015 S *	4/1930	Nash	D5/41
D101,177 S *	9/1936	Roth	D5/41
D112,824 S *	1/1939	Doft	D5/27
D118,726 S *	1/1940	Price	D6/616
D120,289 S *	4/1940	Steffen	D5/41
2,293,887 A *	8/1942	Chamberlain	40/600
D146,159 S *	12/1946	Wakefield	D6/583
D172,987 S *	9/1954	Quigley	D6/588
2,763,587 A *	9/1956	Masland, Jr.	428/50
D189,178 S *	11/1960	Polson	D5/41
D191,936 S *	12/1961	McEwan	D5/41
3,091,454 A *	5/1963	Sam	473/414
D209,893 S *	1/1968	Weiner	D5/27

3,657,060 A *	4/1972	Haigh	428/175
3,942,237 A *	3/1976	Ongaro	29/417
D249,095 S *	8/1978	Comensoli	D5/41
4,696,706 A *	9/1987	Griffin et al.	156/62
D327,388 S *	6/1992	Phillips	D6/588
D370,818 S *	6/1996	D'Alessio	D6/582
D377,130 S *	1/1997	Dorrer	D6/601
5,723,200 A *	3/1998	Oshima et al.	428/172
6,014,779 A *	1/2000	Lindholm	4/583
D471,752 S *	3/2003	Haboush	D6/613
D478,761 S *	8/2003	Robbins, III	D6/582
D480,253 S *	10/2003	Raines	D6/617
D552,909 S *	10/2007	McGrath et al.	D6/582
D555,908 S *	11/2007	Johnsrud	D5/26
D559,550 S *	1/2008	Saitoh	D5/27
D657,603 S *	4/2012	Murty	D6/588
D658,419 S *	5/2012	Anderson	D6/588

* cited by examiner

Primary Examiner — Karen S Acker

(74) *Attorney, Agent, or Firm* — Gottlieb, Rackman & Reisman, P.C.

(57) **CLAIM**

The ornamental design for a mat with variety of embedded numbers, as shown and described.

DESCRIPTION

FIG. 1 is a top plan view of a mat with variety of embedded numbers showing my new design. The bottom of the design forms no part of the claim;

FIG. 2 is a front elevational view thereof, the rear elevational view being a mirror image thereof;

FIG. 3 is a right side elevational view thereof, the left side elevational view being a mirror image thereof; and,

FIG. 4 is a partial exploded view thereof showing an enlarged number from FIG. 1.

The dash dot dash broken lines in the drawing form no part of the claimed design.

1 Claim, 3 Drawing Sheets

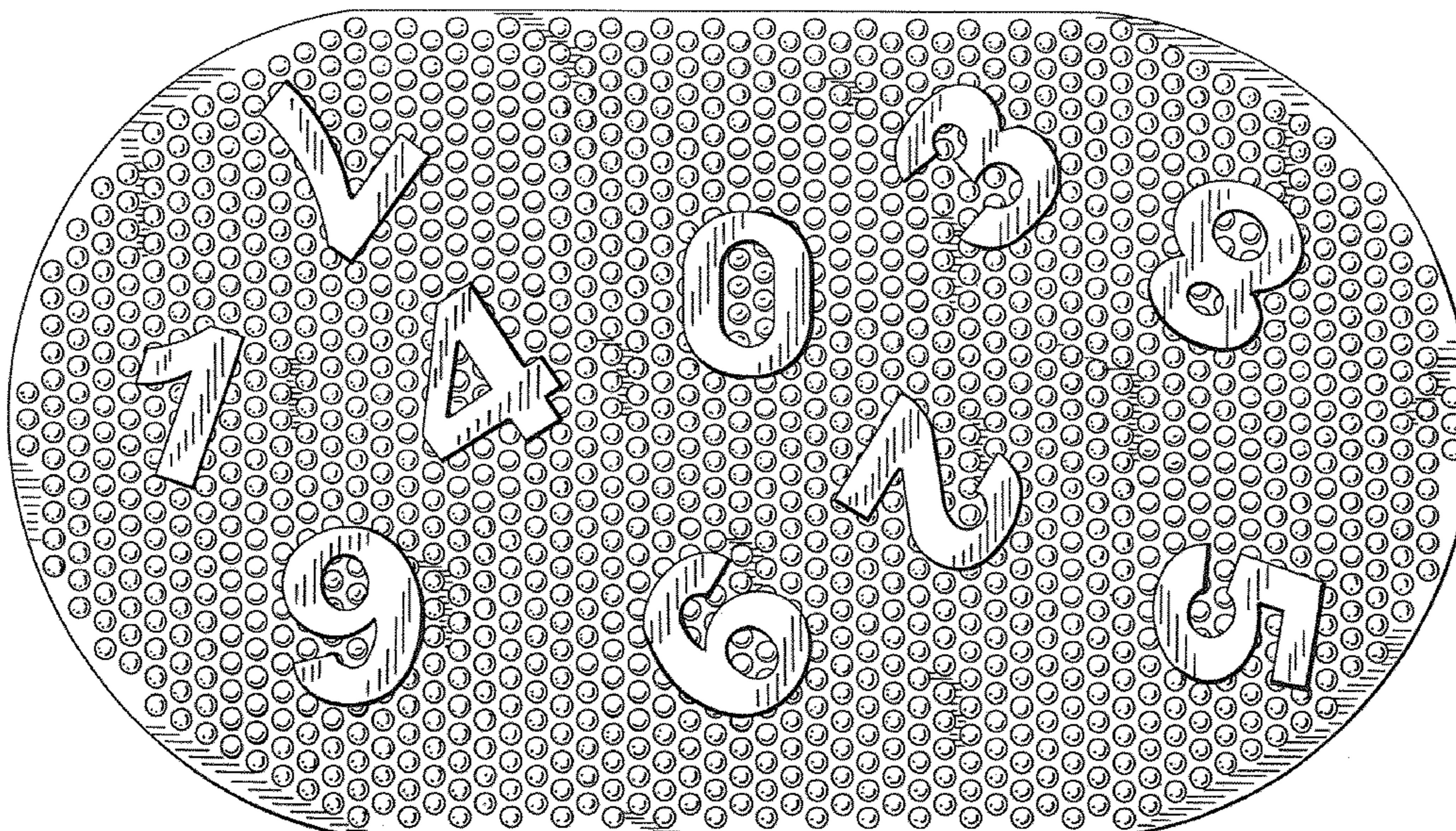

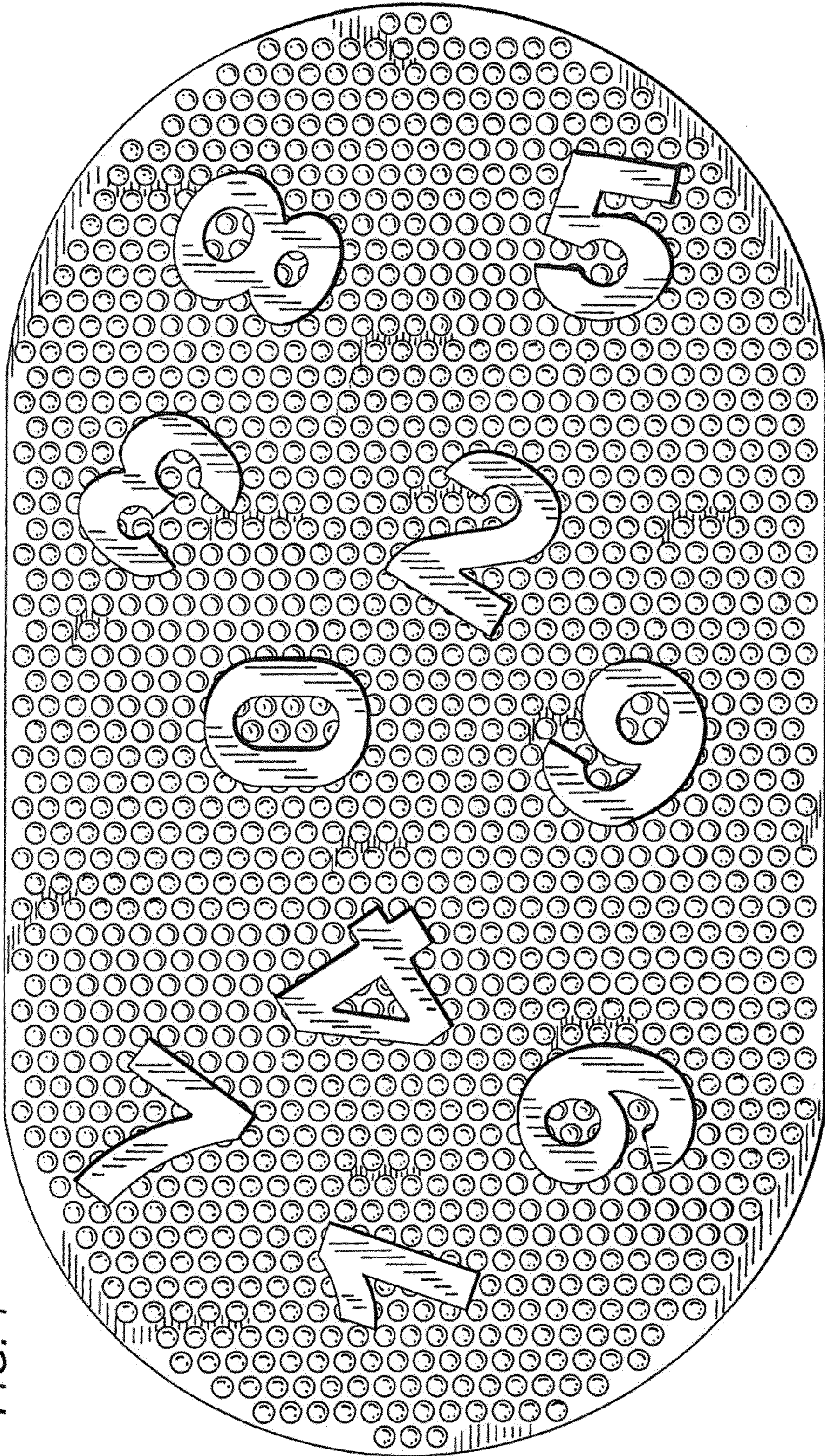

FIG. 1

FIG. 2



FIG. 3



FIG. 4

