



US00D679083S

(12) **United States Design Patent**
Bosomworth

(10) **Patent No.:** **US D679,083 S**

(45) **Date of Patent:** **** Apr. 2, 2013**

(54) **PORTION OF AN UPPER OF A FOOTWEAR ARTICLE**

(75) **Inventor:** **Warren Bosomworth, Annecy-le-Vieux (FR)**

(73) **Assignee:** **Salomon S.A.S., Annecy (FR)**

(**) **Term:** **14 Years**

(21) **Appl. No.:** **29/396,923**

(22) **Filed:** **Jul. 8, 2011**

(30) **Foreign Application Priority Data**

Jan. 13, 2011 (WO) DM/075 412

(51) **LOC (9) Cl.** **02-99**

(52) **U.S. Cl.** **D2/972**

(58) **Field of Classification Search** D2/896,
D2/902, 906-908, 923, 943-945, 969, 970,
D2/972-975; 36/45-49, 50.1, 54, 77 M,
36/77 R, 83, 88, 113, 114, 126-131

See application file for complete search history.

(56) **References Cited**

U.S. PATENT DOCUMENTS

D297,182 S *	8/1988	Brown et al.	D2/969
D297,782 S *	9/1988	Brown	D2/974
D297,881 S *	10/1988	Le et al.	D2/974
D329,935 S	10/1992	Barret	D2/904
D360,747 S	8/1995	Autier	D2/970
D404,542 S	1/1999	Donnadieu et al.	D2/904
D404,543 S	1/1999	Donnadieu et al.	D2/904
D413,427 S	9/1999	Fellouhe	D2/969
D415,875 S	11/1999	Falguere	D2/904
D425,693 S	5/2000	Fellouhe	D2/970
D426,949 S	6/2000	Barret	D2/970
D434,212 S	11/2000	LaBerge	D2/972
D434,552 S	12/2000	Burt	D2/972
D434,553 S	12/2000	Burt	D2/972
D434,554 S	12/2000	Laberge	D2/972
D434,894 S	12/2000	Burt	D2/972
D434,895 S	12/2000	Laberge	D2/972

D435,165 S	12/2000	Burt	D2/972
D435,336 S	12/2000	Barret et al.	D2/972
D435,718 S	1/2001	Laberge	D2/972
D436,433 S	1/2001	Laberge	D2/972
D443,131 S	6/2001	Laberge	D2/972
D443,408 S	6/2001	Laberge	D2/972
D446,004 S	8/2001	Burt	D2/973
D450,913 S	11/2001	Banik et al.	D2/909
D451,267 S	12/2001	Laberge et al.	D2/972
D451,268 S	12/2001	Laberge et al.	D2/972
D451,269 S	12/2001	Burt	D2/972
D452,068 S	12/2001	Laberge et al.	D2/972
D452,368 S	12/2001	Chaigne	D2/972
D452,607 S	1/2002	Sakai	D2/969
D453,616 S	2/2002	Sakai	D2/972
D455,251 S	4/2002	Sakai	D2/969
D457,296 S	5/2002	Burt	D2/969
D459,870 S	7/2002	St. Louis	D2/973
D460,250 S	7/2002	Hillyer	D2/972
D460,610 S	7/2002	Sakai	D2/972
D464,479 S	10/2002	Banik	D2/972
D465,909 S	11/2002	Ornerakis	D2/970
D467,062 S	12/2002	Delgorgue et al.	D2/972
D467,064 S	12/2002	Hillyer	D2/973
D467,724 S	12/2002	Hillyer	D2/973

(Continued)

Primary Examiner — Dominic Simone

(74) *Attorney, Agent, or Firm* — Terence P. O'Brien

(57) **CLAIM**

I claim the ornamental design for a portion of an upper of a footwear article, as shown and described.

DESCRIPTION

FIG. 1 is a top, side perspective view of a portion of an upper of a footwear article; and,

FIG. 2 is side view of the portion of the upper of the footwear article of FIG. 1.

The ornamental design that is claimed is shown in solid lines in the drawings. The broken lines shown in FIGS. 1 and 2 are included for the purpose of illustrating environmental elements only and form no part of the claimed design.

1 Claim, 1 Drawing Sheet

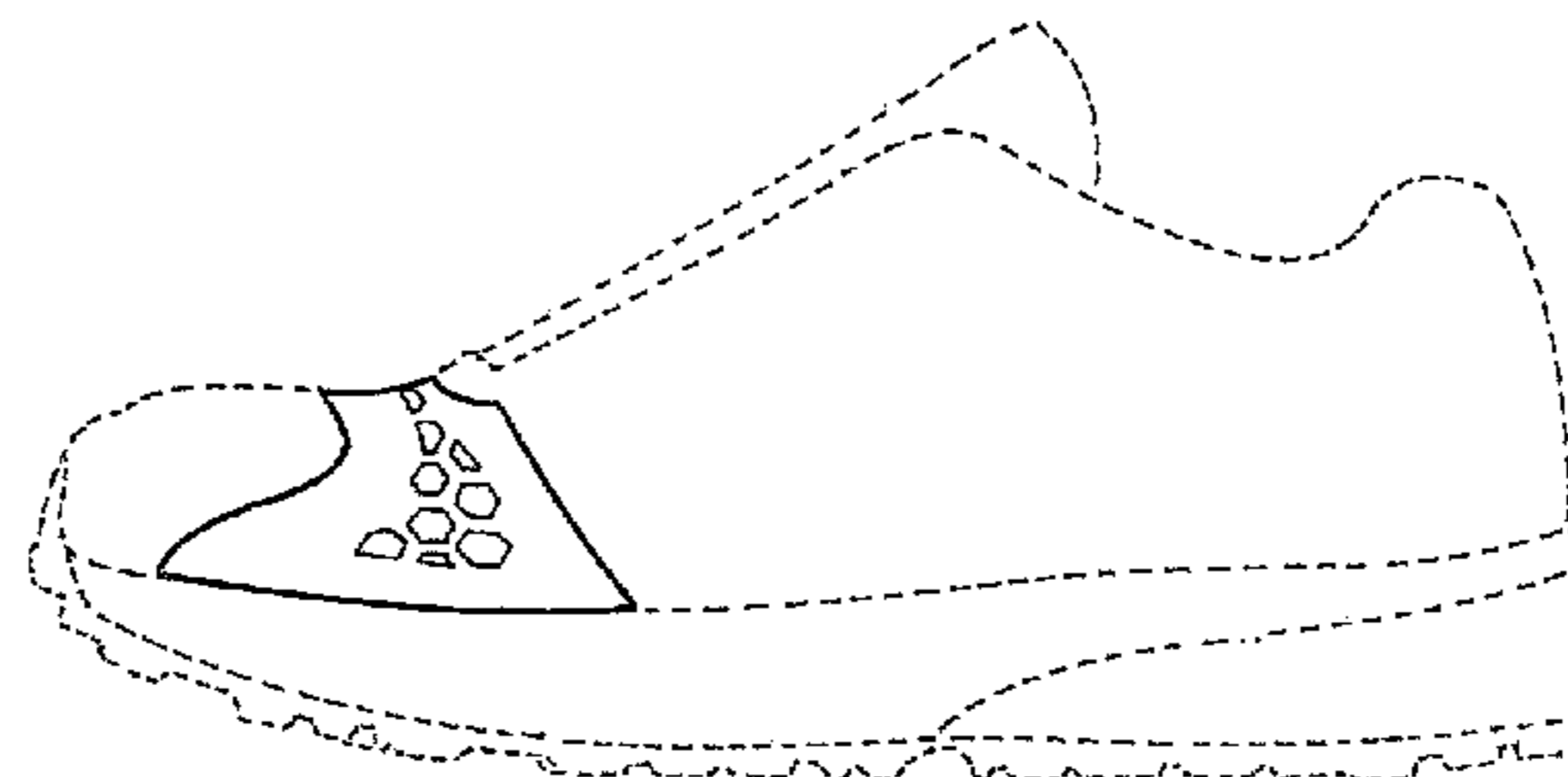
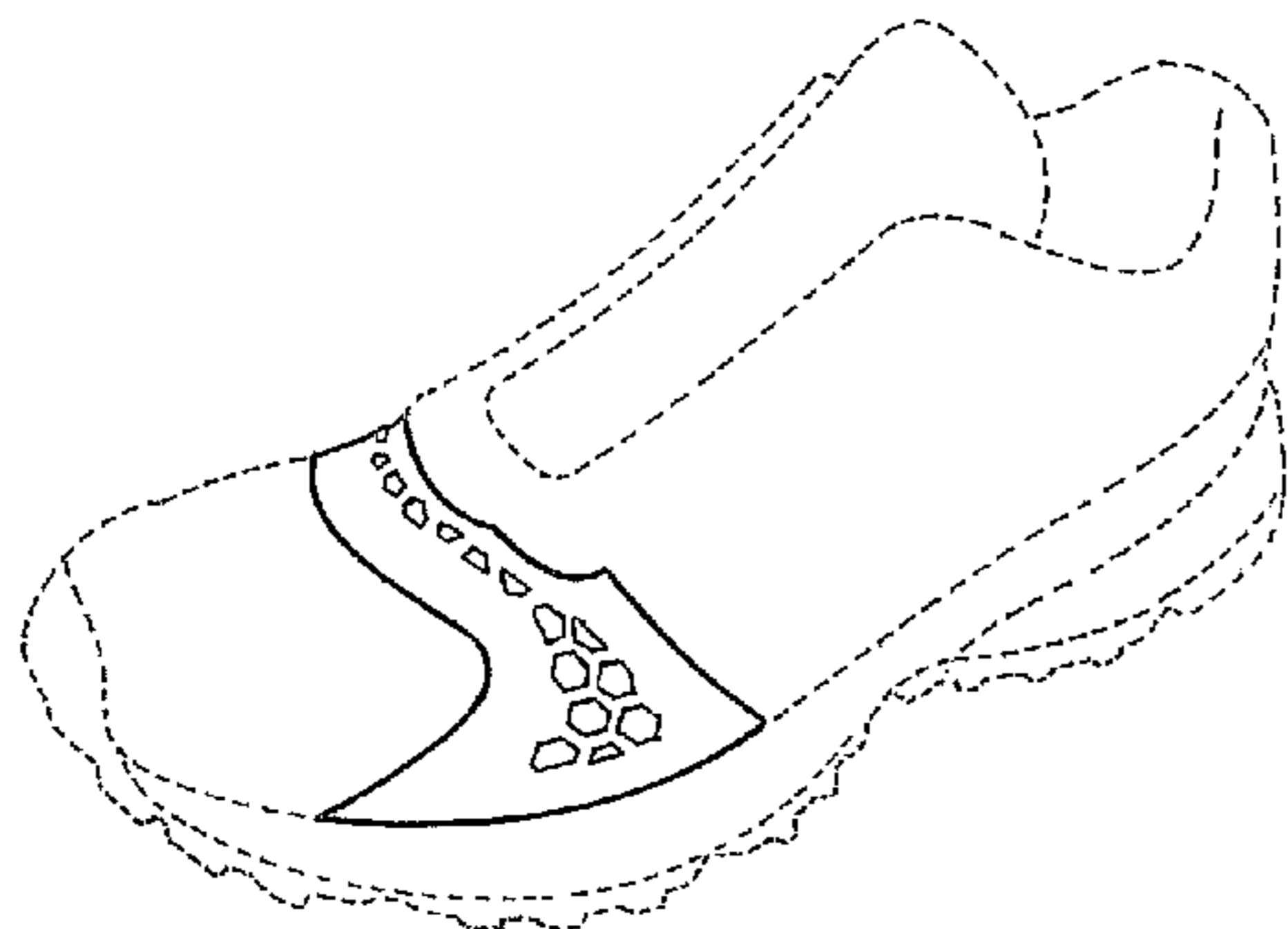

US D679,083 S

U.S. PATENT DOCUMENTS

D471,700 S	3/2003	Banik	D2/969	D572,001 S *	7/2008	Hatfield et al.	D2/972
D472,040 S	3/2003	Koo	D2/972	D574,602 S	8/2008	Grenet	D2/977
D473,698 S	4/2003	St-Louis	D2/957	D575,500 S	8/2008	Laberge	D2/972
D475,189 S	6/2003	Laberge et al.	D2/972	D575,501 S	8/2008	Amphyon	D2/972
D475,515 S	6/2003	St-Louis	D2/972	D576,399 S	9/2008	Grenet et al.	D2/972
D475,516 S	6/2003	Laberge	D2/972	D576,400 S	9/2008	Grenet et al.	D2/972
D475,517 S	6/2003	St-Louis	D2/972	D576,401 S	9/2008	Grenet	D2/972
D479,391 S	9/2003	Hillyer	D2/972	D587,445 S	3/2009	Amphyon	D2/972
D479,392 S	9/2003	Hillyer	D2/972	D588,350 S	3/2009	Amphyon et al.	D2/972
D479,644 S	9/2003	Sakai	D2/972	D594,636 S	6/2009	Del Biondi et al.	D2/896
D481,530 S	11/2003	Hillyer	D2/972	D594,639 S	6/2009	Alfaro	D2/960
D482,515 S	11/2003	St-Louis	D2/972	D604,488 S	11/2009	Amphyon	D2/953
D482,858 S	12/2003	Hillyer	D2/972	D604,939 S	12/2009	Grenet	D2/972
D482,859 S	12/2003	Laberge	D2/972	D605,845 S	12/2009	Grenet	D2/972
D482,861 S	12/2003	St-Louis	D2/972	D605,846 S	12/2009	Amphyon	D2/972
D483,938 S	12/2003	Laberge	D2/973	D606,294 S	12/2009	Grenet	D2/972
D485,428 S	1/2004	Koo	D2/972	D609,446 S	2/2010	Leleu	D2/970
D485,429 S	1/2004	Koo	D2/972	D611,688 S	3/2010	Grenet	D2/946
D485,669 S	1/2004	Koo	D2/972	D612,135 S	3/2010	Borel et al.	D2/947
D485,670 S	1/2004	Laberge	D2/972	D612,143 S	3/2010	Amphyon	D2/972
D486,301 S	2/2004	Koo	D2/973	D612,144 S	3/2010	Bosomworth	D2/972
D487,339 S	3/2004	Laberge	D2/972	D612,145 S	3/2010	Bosomworth	D2/972
D488,917 S	4/2004	Koo	D2/972	D613,053 S	4/2010	Richard et al.	D2/972
D489,168 S	5/2004	Laberge	D2/972	D614,382 S	4/2010	Grenet et al.	D2/952
D493,955 S	8/2004	Gay	D2/972	D621,597 S	8/2010	Grenet	D2/972
D494,350 S	8/2004	Hillyer	D2/972	D621,598 S	8/2010	Leleu	D2/972
D502,310 S	3/2005	Tresser	D2/972	D622,041 S	8/2010	Richard	D2/953
D503,528 S *	4/2005	Morris	D2/972	D622,049 S	8/2010	Amphyon	D2/972
D507,402 S	7/2005	Laberge	D2/972	D622,050 S	8/2010	Amphyon	D2/972
D509,348 S	9/2005	Brewer	D2/972	D622,051 S	8/2010	Leleu	D2/972
D513,666 S	1/2006	Bertholon	D2/977	D622,052 S	8/2010	Grenet	D2/972
D513,847 S	1/2006	Laberge	D2/972	D622,053 S	8/2010	Grenet	D2/972
D515,799 S	2/2006	Bertholon	D2/972	D622,054 S	8/2010	Bosomworth	D2/972
D515,800 S	2/2006	Bertholon	D2/972	D622,055 S	8/2010	Bosomworth	D2/972
D516,790 S	3/2006	Stryjak et al.	D2/969	D622,056 S	8/2010	Fuhrer	D2/972
D516,795 S	3/2006	Tresser	D2/972	D622,493 S	8/2010	Leleu	D2/972
D516,796 S	3/2006	Delgorgue et al.	D2/972	D623,391 S	9/2010	Leleu	D2/972
D517,301 S	3/2006	Stryjak et al.	D2/969	D623,392 S	9/2010	Grenet	D2/972
D517,303 S	3/2006	Laberge	D2/969	D623,839 S	9/2010	Leleu	D2/972
D527,173 S	8/2006	Stryjak	D2/972	D629,190 S	12/2010	Bosomworth	D2/972
D541,517 S	5/2007	Laberge	D2/972	D629,599 S	12/2010	Bosomworth	D2/972
D545,040 S	6/2007	Laberge	D2/972	D632,475 S	2/2011	Richard	D2/972
D548,942 S	8/2007	Stryjak	D2/970	D633,284 S	3/2011	Opie	D2/908
D549,439 S *	8/2007	Campbell et al.	D2/972	D634,533 S	3/2011	Leleu	D2/972
D551,438 S	9/2007	Laberge	D2/972	D641,966 S	7/2011	Fuhrer	D2/972
D551,838 S	10/2007	Brewer	D2/972	D642,365 S	8/2011	Grenet	D2/972
D551,839 S	10/2007	Bertholon	D2/972	D642,366 S	8/2011	Fuhrer	D2/972
D552,339 S	10/2007	Gay	D2/972	D642,367 S	8/2011	Fuhrer	D2/972
D559,509 S	1/2008	Hayes	D2/954	D643,199 S	8/2011	Fuhrer	D2/972
D560,902 S	2/2008	Gay	D2/972	D644,019 S	8/2011	Grenet	D2/972
D568,600 S *	5/2008	Chang	D2/972	D644,824 S	9/2011	Leleu	D2/946
D570,591 S	6/2008	Farys et al.	D2/972				

* cited by examiner

FIG. 1

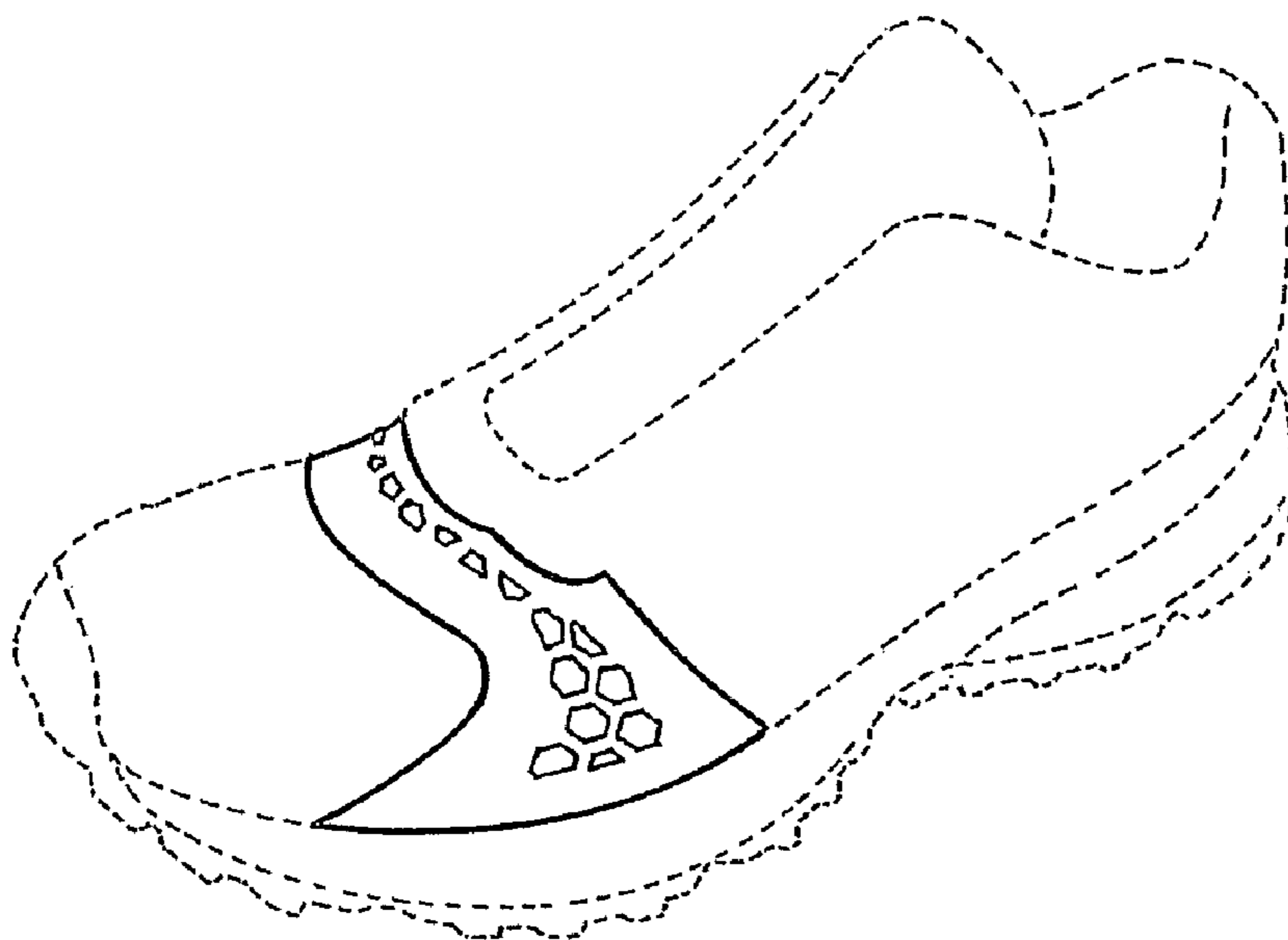

FIG. 2

