



US00D679079S

(12) **United States Design Patent**
Matteo

(10) **Patent No.:** **US D679,079 S**

(45) **Date of Patent:** **** Apr. 2, 2013**

(54) **INSOLE**

(75) Inventor: **T. I. Di Isidori Matteo**, P Iva (IT)

(73) Assignee: **Barefooters Corp.**, Toronto, Ontario (CA)

(**) Term: **14 Years**

(21) Appl. No.: **29/411,314**

(22) Filed: **Jan. 19, 2012**

(51) **LOC (9) Cl.** **02-99**

(52) **U.S. Cl.** **D2/961**

(58) **Field of Classification Search** D2/946,

D2/961; 36/43, 44, 71

See application file for complete search history.

(56) **References Cited**

U.S. PATENT DOCUMENTS

34,702	A *	3/1862	Sloan	36/44
49,874	A *	9/1865	Gittens	36/44
D26,306	S *	11/1865	Eckert	D2/961
901,236	A *	10/1908	Gordon	36/44
1,926,283	A *	9/1933	Herbert	36/44
2,221,202	A *	11/1940	Ratcliff	36/44
2,224,590	A *	12/1940	Boivin	36/44
2,282,934	A *	5/1942	Calderazzo	36/44
2,286,495	A *	6/1942	Matteson	D2/961
3,922,801	A *	12/1975	Zente	36/44
D300,084	S *	3/1989	Ito et al.	D2/961
D300,085	S *	3/1989	Ito et al.	D2/961
D350,432	S *	9/1994	Saez	D2/961
5,551,173	A *	9/1996	Chambers	36/44
D625,501	S	10/2010	Lidtke	
D626,321	S *	11/2010	Cagner	D2/961

D627,958	S	11/2010	Cheskin et al.
D628,371	S	12/2010	Yang et al.
D632,468	S	2/2011	Meador et al.
D634,924	S	3/2011	Cheskin et al.
D636,572	S	4/2011	Della Valle et al.
D637,803	S	5/2011	Alvear et al.
D639,040	S	6/2011	Skaja et al.
D640,046	S	6/2011	Claassen
D640,047	S	6/2011	Claassen
D640,454	S	6/2011	Claassen
D640,455	S	6/2011	Claassen
D640,864	S	7/2011	Munkhammar
D642,363	S	8/2011	Rajmohan et al.
D642,777	S	8/2011	Walsh et al.

* cited by examiner

Primary Examiner — Dominic Simone

(74) *Attorney, Agent, or Firm* — Hasse & Nesbitt LLC; Donald E. Hasse

(57) **CLAIM**

I claim the ornamental design for an insole, as shown and described.

DESCRIPTION

FIG. 1 is a top perspective view of the insole;
FIG. 2 is a top plan view thereof;
FIG. 3 is a bottom plan view thereof;
FIG. 4 is a right side elevational view thereof;
FIG. 5 is a left side elevational view thereof;
FIG. 6 is a front elevational view thereof; and,
FIG. 7 is a back elevational view thereof.

The broken lines shown in the drawings are for illustrative purposes only and form no part of the claimed design.

1 Claim, 5 Drawing Sheets

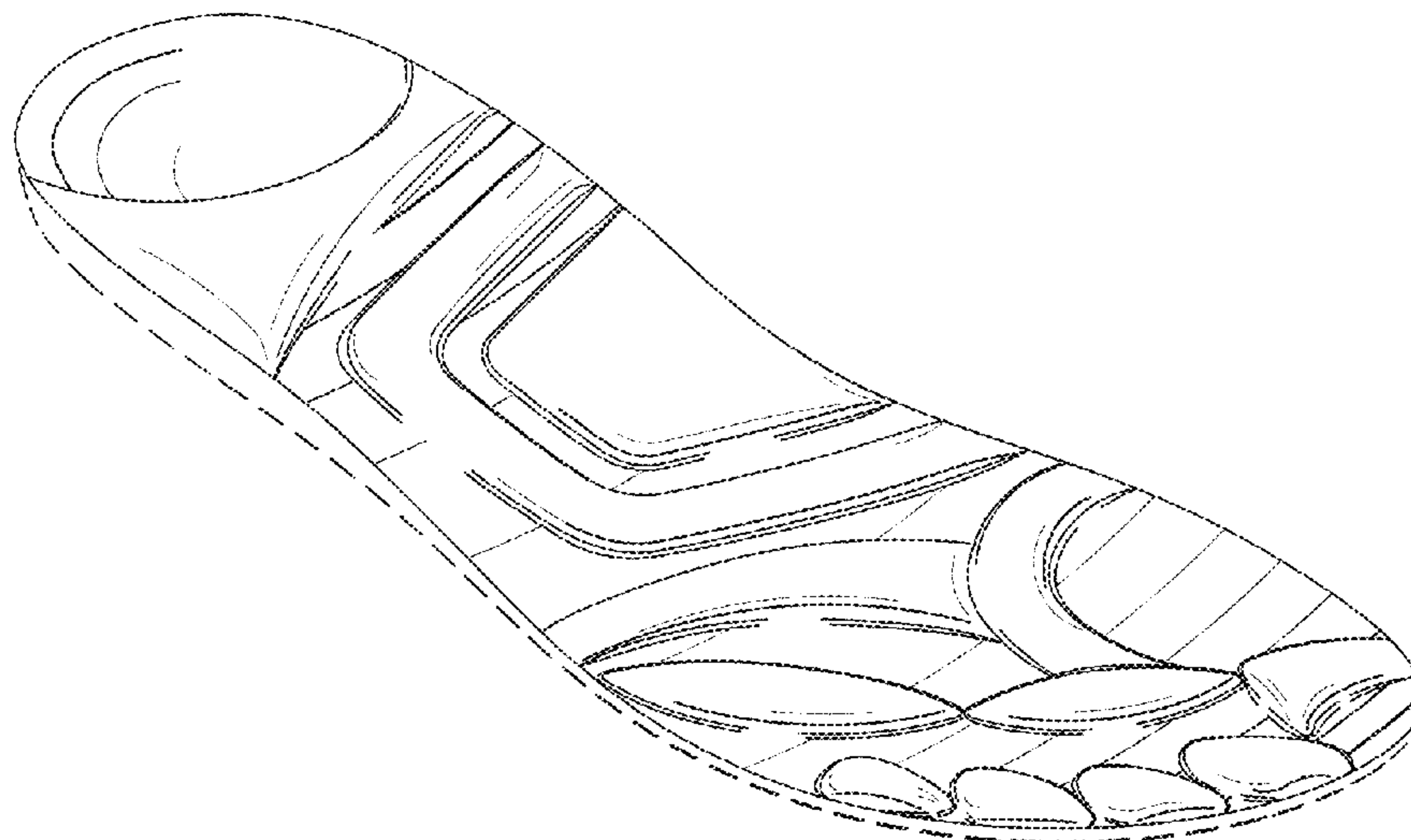

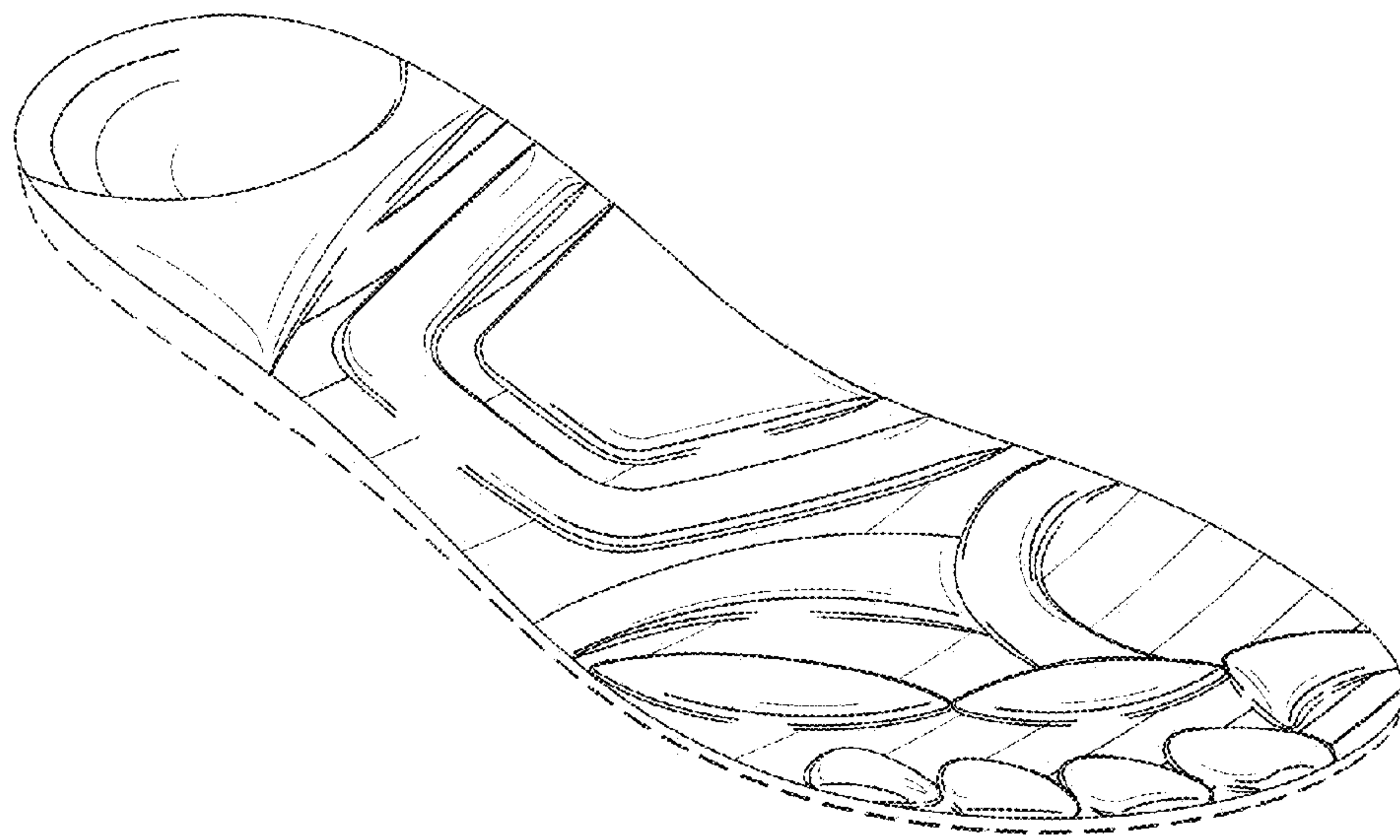

FIG. 1

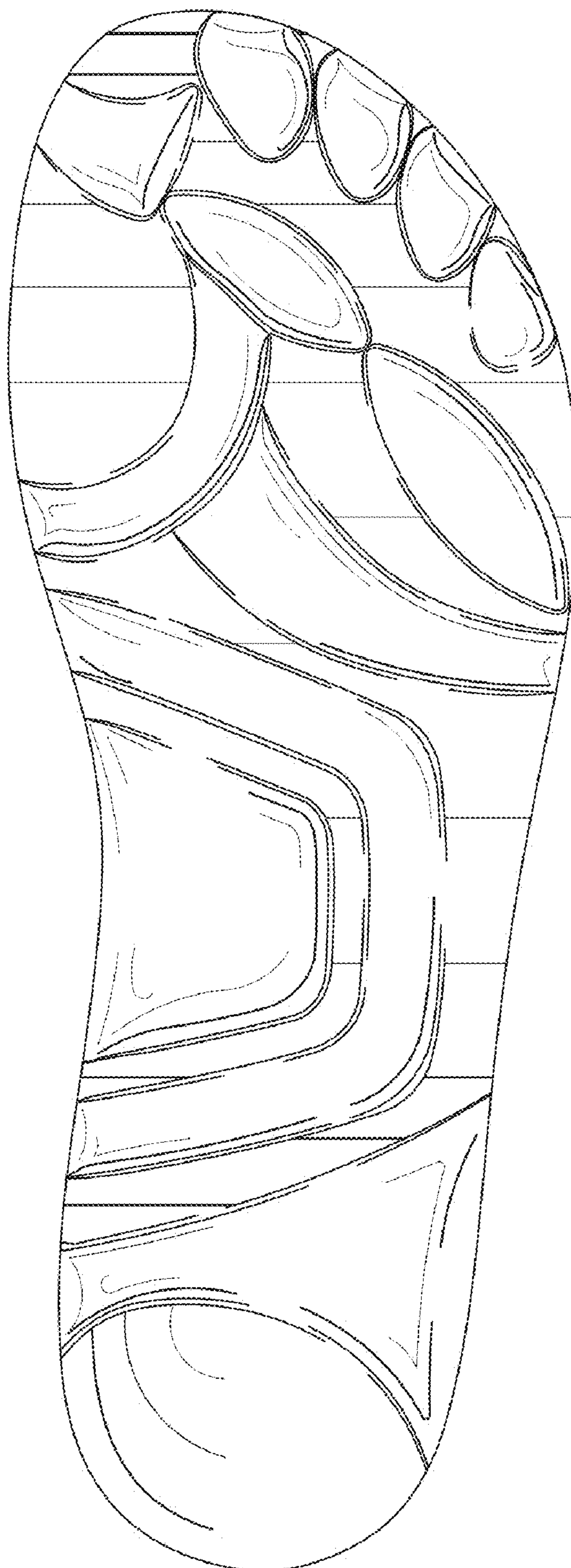

FIG. 2

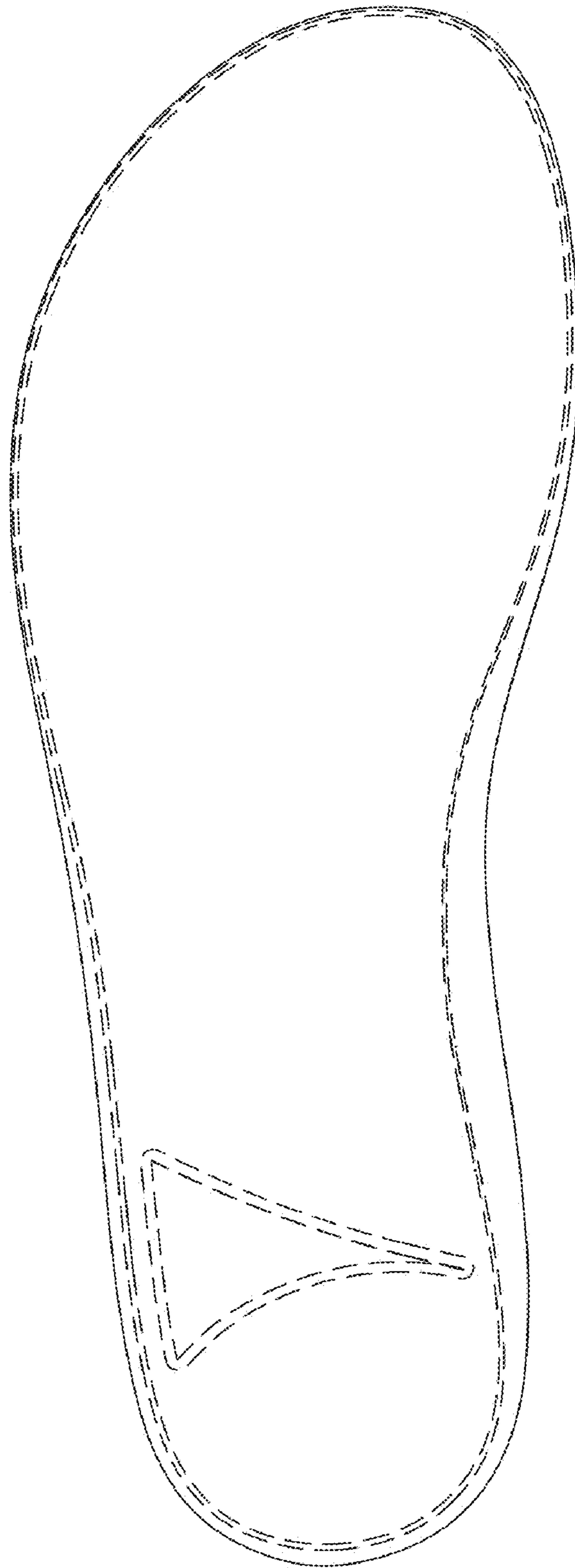

FIG. 3



FIG. 4



FIG. 5

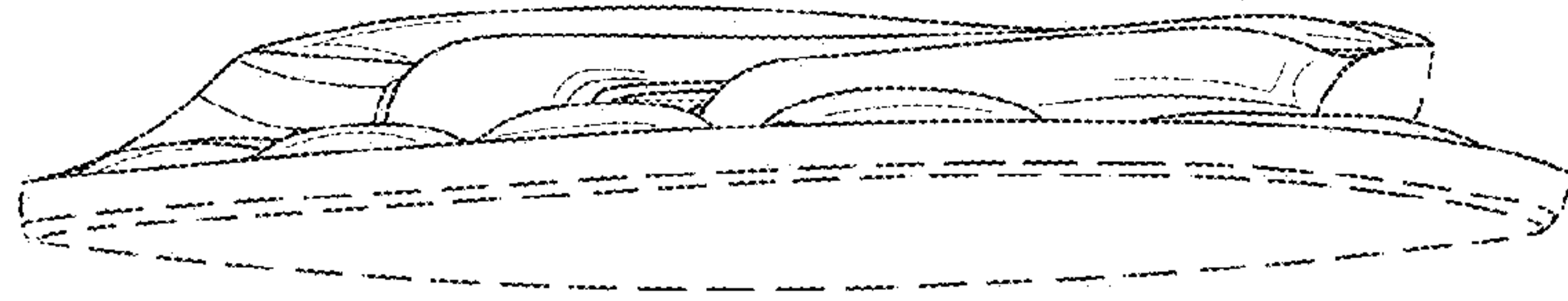

FIG. 6

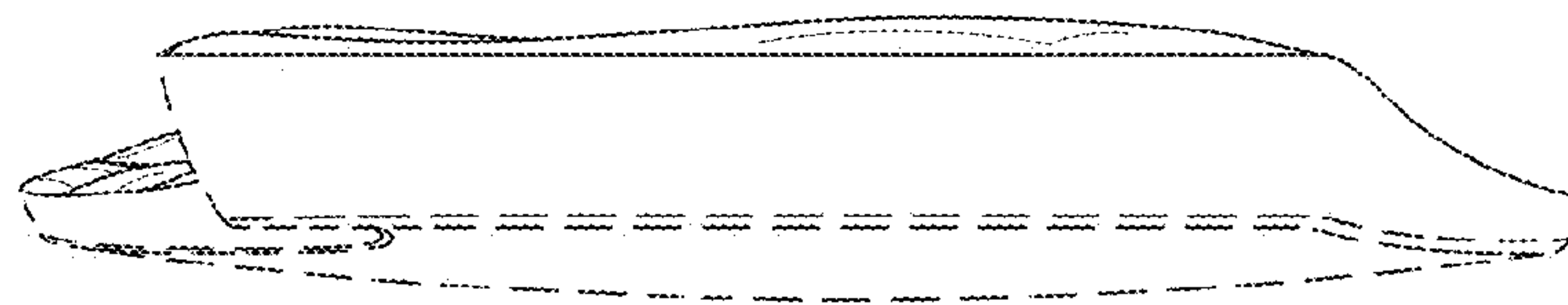

FIG. 7