



US00D679062S

(12) **United States Design Patent**
Smith

(10) **Patent No.:** **US D679,062 S**
(45) **Date of Patent:** **** Mar. 26, 2013**

(54) **STAIN TREATMENT IMPLEMENTS**

(71) Applicant: **The Procter & Gamble Company,**
Cincinnati, OH (US)

(72) Inventor: **Christopher Lawrence Smith,**
Cincinnati, OH (US)

(73) Assignee: **The Procter & Gamble Company,**
Cincinnati, OH (US)

(**) Term: **14 Years**

(21) Appl. No.: **29/434,035**

(22) Filed: **Oct. 9, 2012**

Related U.S. Application Data

(62) Division of application No. 29/364,896, filed on Jun. 30, 2010, now Pat. No. Des. 671,698.

(51) **LOC (9) Cl.** **08-99**

(52) **U.S. Cl.** **D32/35**

(58) **Field of Classification Search** D32/35,
D32/45, 46, 49; 15/121, 245, 245.1, 143.1,
15/236.01, 250.03; D25/119; D34/29
See application file for complete search history.

(56) **References Cited**

U.S. PATENT DOCUMENTS

2,705,579	A *	4/1955	Mason	222/107
4,724,982	A *	2/1988	Redmond	222/94
4,819,406	A *	4/1989	Redmond	53/51
D332,315	S	1/1993	Weinerman		
5,235,149	A *	8/1993	Boehrer	219/734
D393,507	S	4/1998	Jimison		
5,918,341	A *	7/1999	Hale	15/209.1
D416,477	S *	11/1999	Flint	D9/696
D420,181	S	2/2000	Warrington		
D437,094	S	1/2001	Ward		

(Continued)

OTHER PUBLICATIONS

U.S. Appl. No. 29/364,896, filed Jun. 30, 2010, Smith.

Primary Examiner — John Windmuller

(74) *Attorney, Agent, or Firm* — Gary J. Foose

(57) **CLAIM**

The ornamental design for stain treatment implements, as shown and described.

DESCRIPTION

FIG. 1 is a perspective view of an embodiment of the stain treatment implements;

FIG. 2 is a front view of the stain treatment implements of FIG. 1;

FIG. 3 is a rear view of the stain treatment implements of FIG. 1;

FIG. 4 is a side view of the stain treatment implements of FIG. 1;

FIG. 5 is a side view of the stain treatment implements of FIG. 1, opposite the side view shown in FIG. 4;

FIG. 6 is top view of the stain treatment implements of FIG. 1;

FIG. 7 is a bottom view of the stain treatment implements of FIG. 1;

FIG. 8 is a perspective view of an embodiment of the stain treatment implements;

FIG. 9 is a front view of the stain treatment implements of FIG. 8;

FIG. 10 is a rear view of the stain treatment implements of FIG. 8;

FIG. 11 is a side view of the stain treatment implements of FIG. 8;

FIG. 12 is a side view of the stain treatment implements of FIG. 8, opposite the side view shown in FIG. 11;

FIG. 13 is top view of the stain treatment implements of FIG. 9; and,

FIG. 14 is a bottom view of the stain treatment implements of FIG. 10.

The broken lines shown are for illustrative purposes only and form no part of the claimed design. The dot-dash line in FIGS. 1, 2, 3 and 8, 9, 10 represents the boundary between claimed and unclaimed areas.

1 Claim, 6 Drawing Sheets

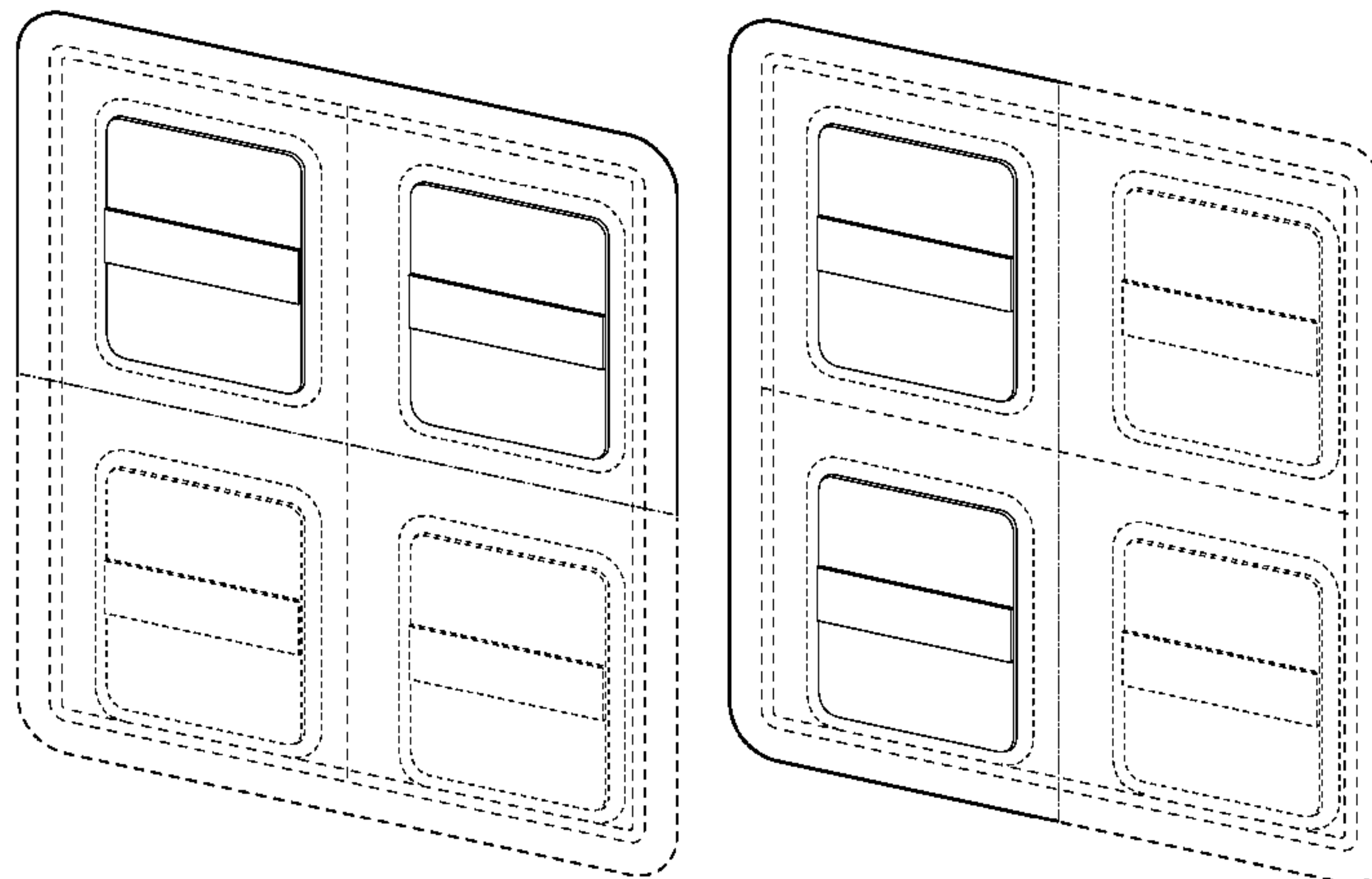

US D679,062 S

Page 2

U.S. PATENT DOCUMENTS

6,313,049	B1	11/2001	Heady et al.				
6,557,731	B1 *	5/2003	Lyon et al.	222/94			
6,811,057	B2 *	11/2004	Duquet et al.	222/105			
D580,782	S *	11/2008	Murray	D9/707			
D584,869	S	1/2009	Higareda et al.				
					7,506,762	B2	3/2009 Nelson et al.
					2002/0148855	A1 *	10/2002 Sokolsky et al. 222/107
					2003/0015605	A1 *	1/2003 Garcia et al. 239/327
					2007/0034647	A1 *	2/2007 Patrick
					2012/0000814	A1	1/2012 Smith et al.

* cited by examiner

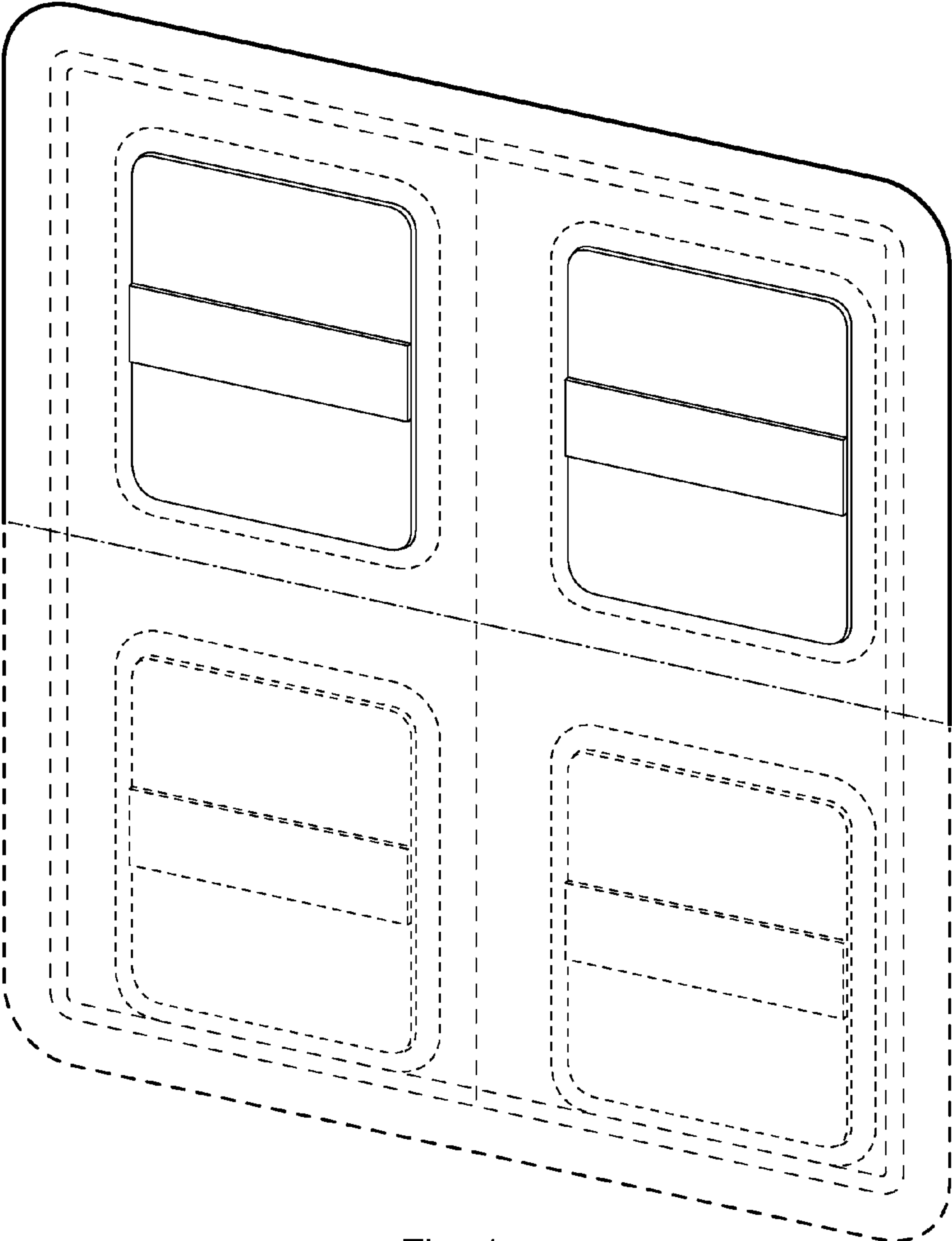

Fig. 1

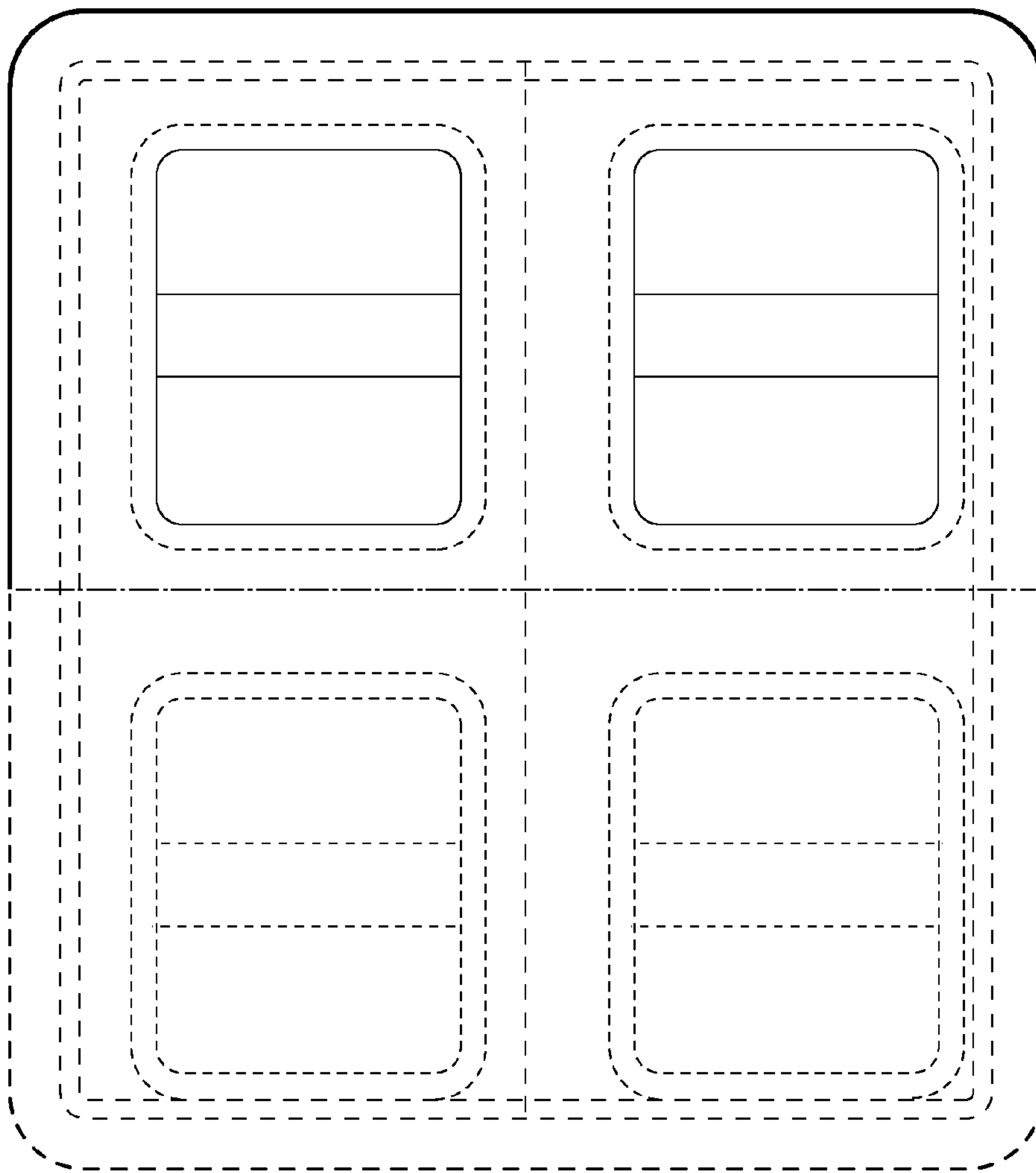

Fig. 2

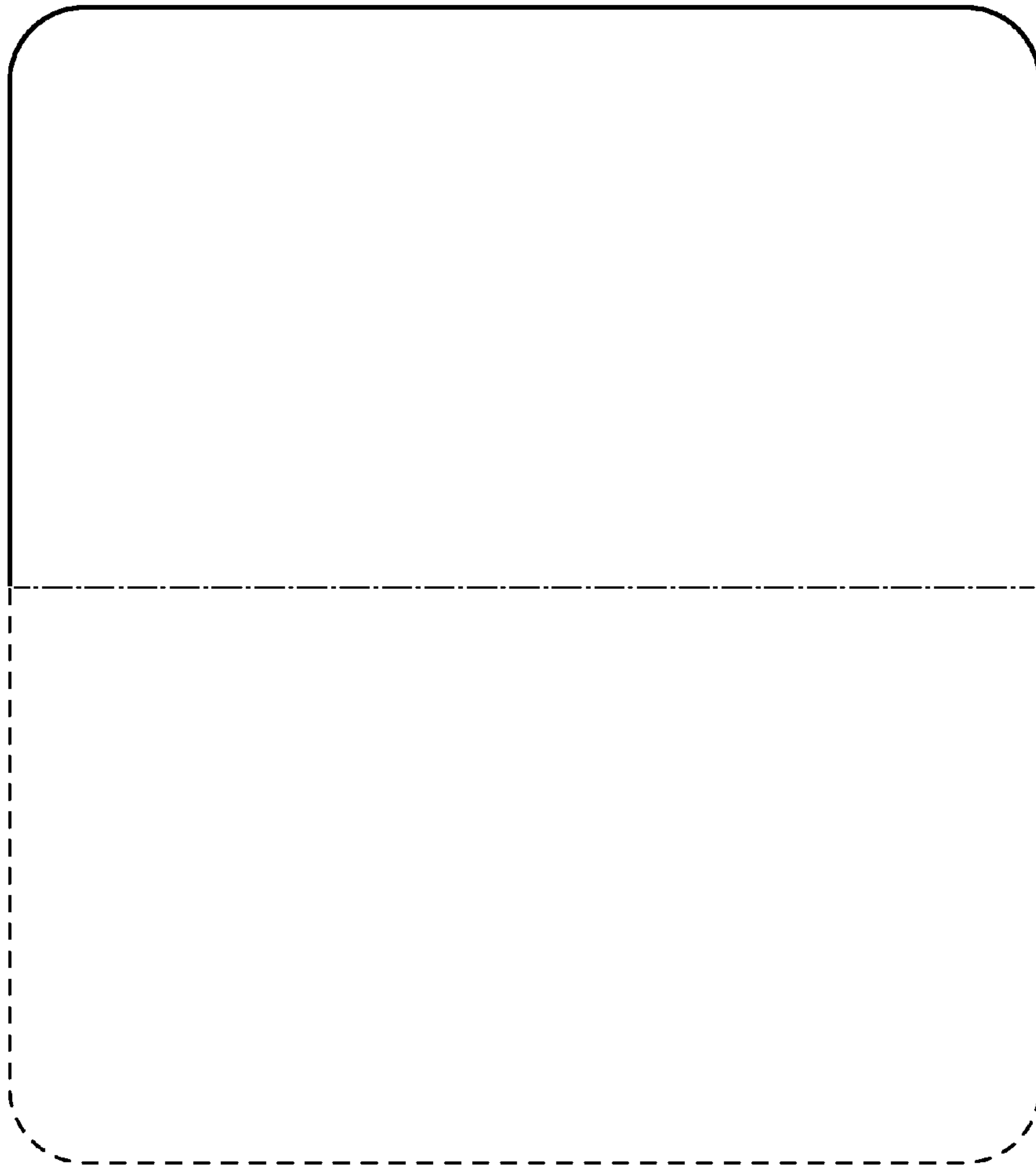

Fig. 3



Fig. 4



Fig. 5



Fig. 6



Fig. 7

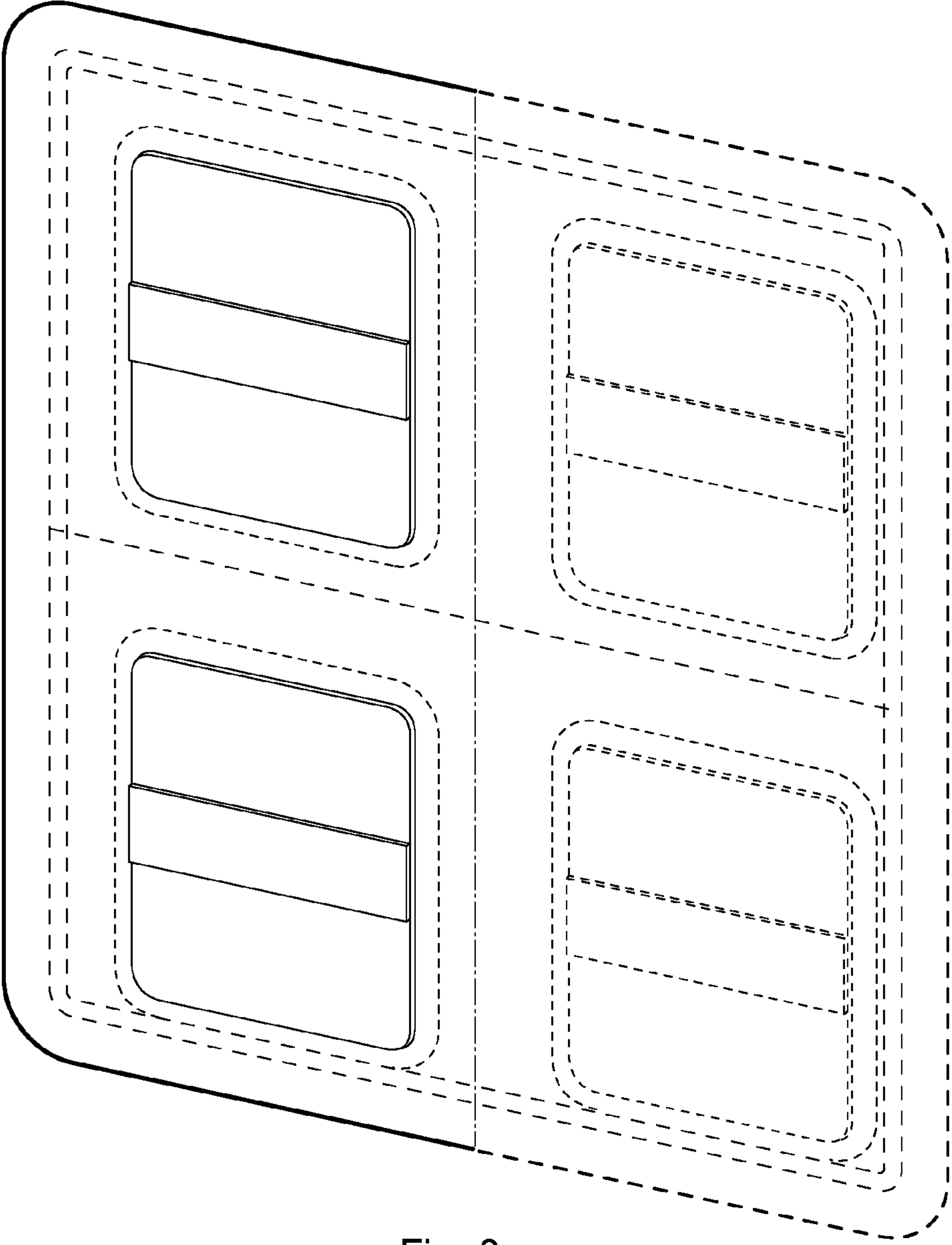

Fig. 8

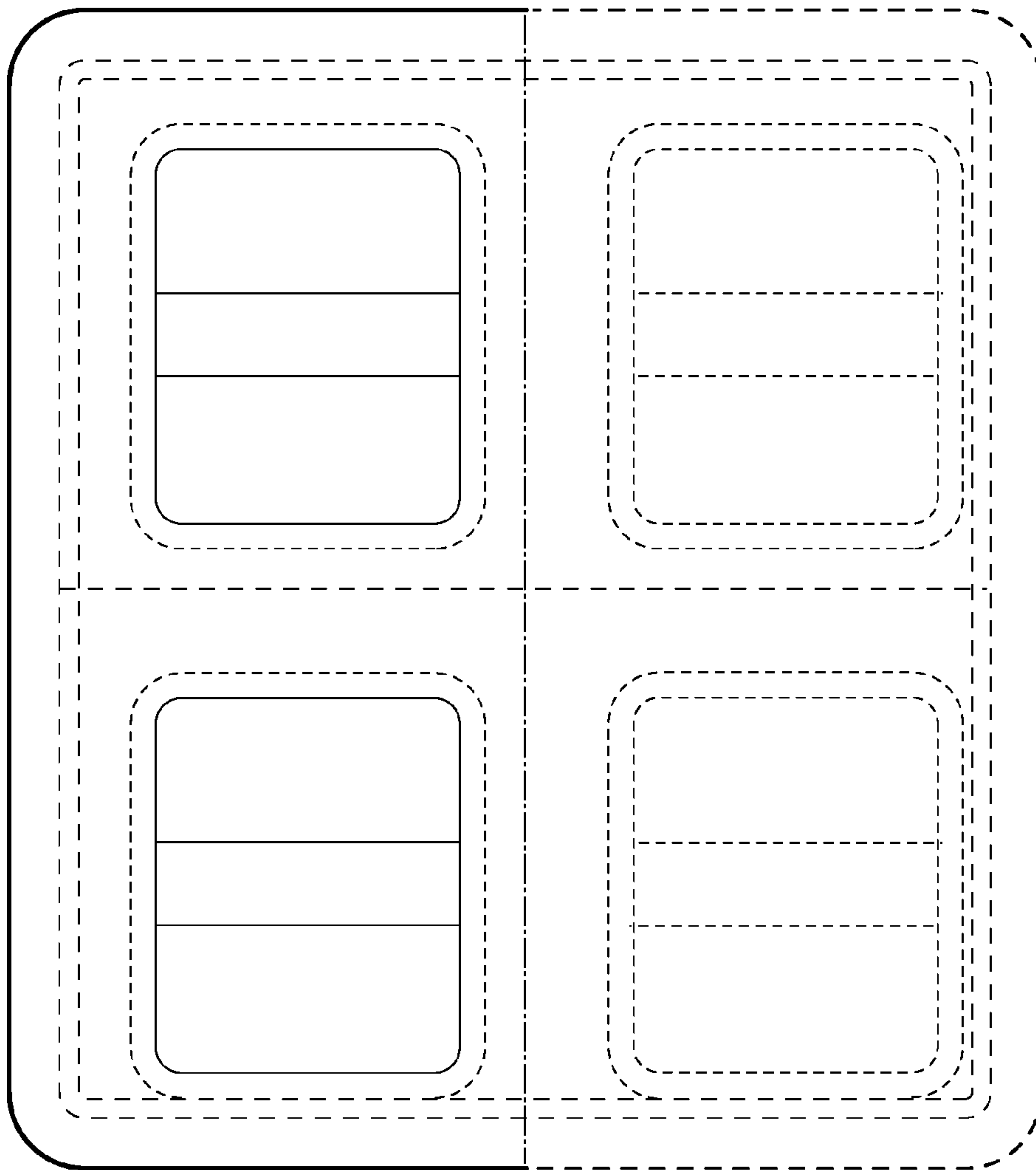

Fig. 9

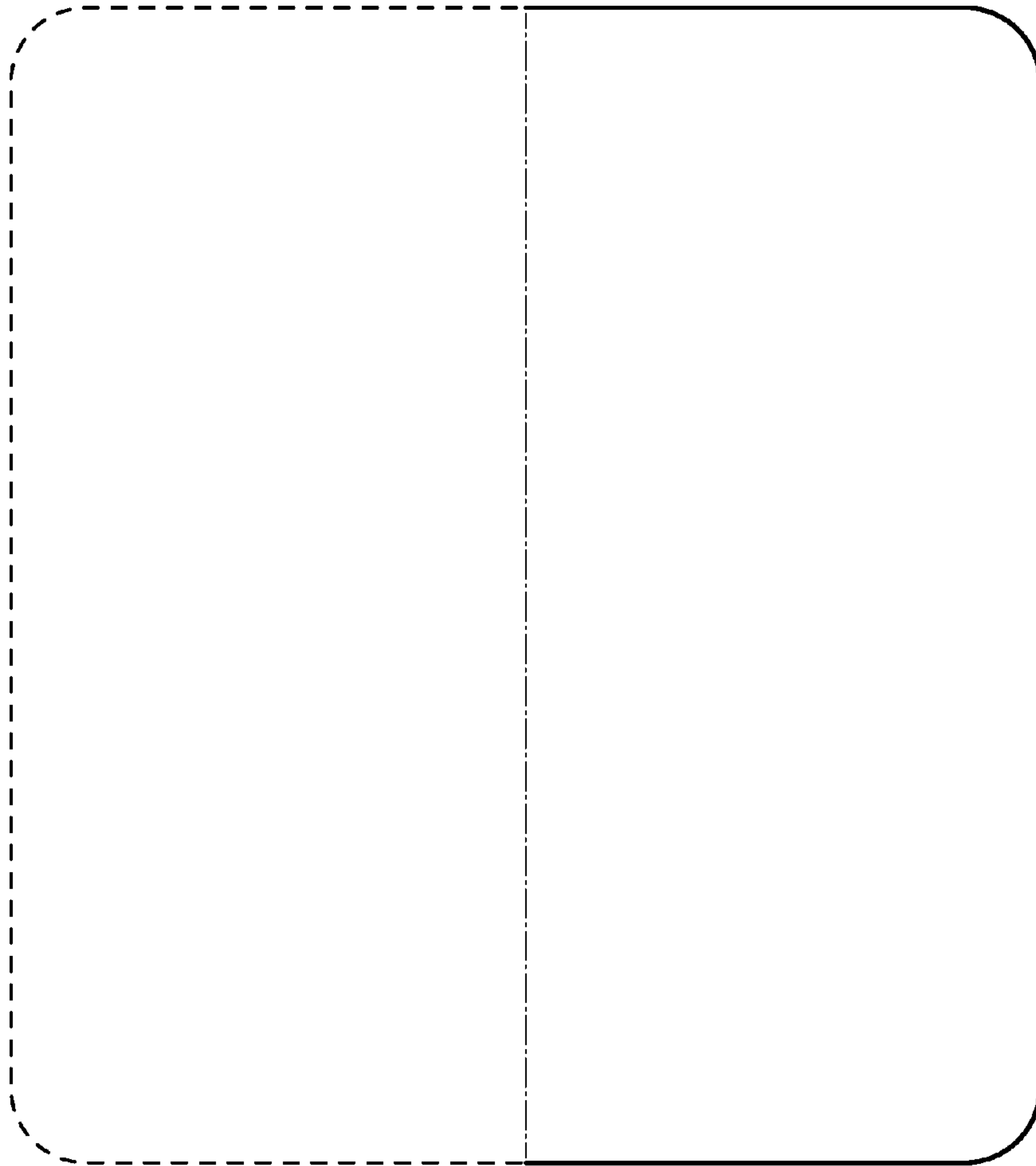

Fig. 10

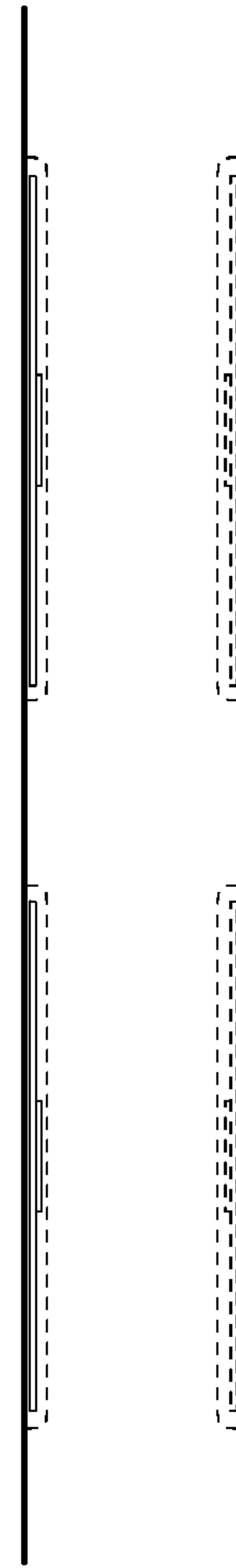

Fig. 11 Fig. 12

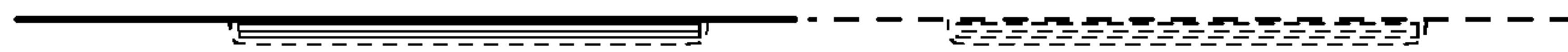

Fig. 13



Fig. 14