



US00D679012S

(12) **United States Design Patent**
Gleixner et al.

(10) **Patent No.:** **US D679,012 S**
(45) **Date of Patent:** **** Mar. 26, 2013**

(54) **INTRAMEDULLARY IMPLANT EXTRACTOR**

(76) Inventors: **Richard P. Gleixner**, St. Marys, PA (US); **Richard L. McGough, III**, Pittsburgh, PA (US)

(**) Term: **14 Years**

(21) Appl. No.: **29/426,075**

(22) Filed: **Jun. 29, 2012**

(51) **LOC (9) Cl.** **24-02**

(52) **U.S. Cl.** **D24/133**

(58) **Field of Classification Search** D24/133, D24/135, 140, 143, 155, 171; 606/86 R, 606/99, 104

See application file for complete search history.

(56) **References Cited**

U.S. PATENT DOCUMENTS

2,789,558	A *	4/1957	Rush	606/99
3,626,935	A *	12/1971	Pollock et al.	606/101
D381,746	S *	7/1997	Koros et al.	D24/133
6,616,594	B2 *	9/2003	Fontayne et al.	600/7
6,740,092	B2 *	5/2004	Lombardo et al.	606/88
6,746,487	B2 *	6/2004	Scifert et al.	623/22.12
D652,144	S *	1/2012	Stotland et al.	D24/140
2003/0088253	A1 *	5/2003	Seil	606/107
2004/0158257	A1 *	8/2004	Bonati et al.	606/99
2006/0241649	A1 *	10/2006	Vasta et al.	606/104

2008/0045969	A1 *	2/2008	Kugler et al.	606/99
2009/0112219	A1 *	4/2009	Daniels et al.	606/99
2010/0030116	A1 *	2/2010	Chana	600/587

FOREIGN PATENT DOCUMENTS

JP D1292204 * 1/2007

* cited by examiner

Primary Examiner — Bridget L Eland

(74) *Attorney, Agent, or Firm* — Alvin T. Rockhill

(57) **CLAIM**

The ornamental design for an intramedullary implant extractor, as shown and described.

DESCRIPTION

FIG. 1 is a front-top perspective view of the intramedullary implant extractor.

FIG. 2 is a top view of the intramedullary implant extractor.

FIG. 3 is a front view of the intramedullary implant extractor.

FIG. 4 is a right side view of the intramedullary implant extractor.

FIG. 5 is a left side view of the intramedullary implant extractor.

FIG. 6 is a back view of the intramedullary implant extractor; and,

FIG. 7 is a bottom view of the intramedullary implant extractor.

1 Claim, 3 Drawing Sheets

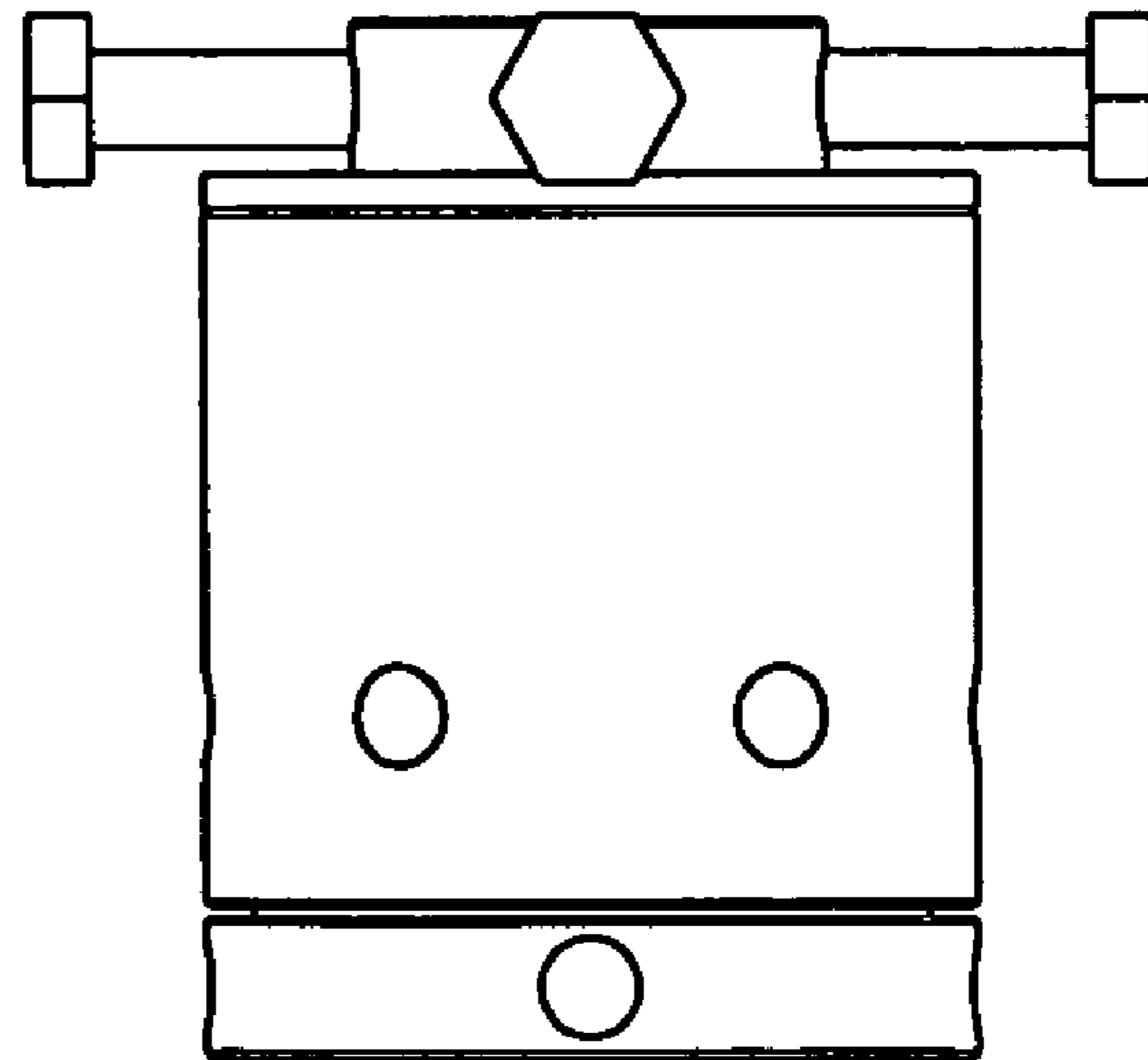
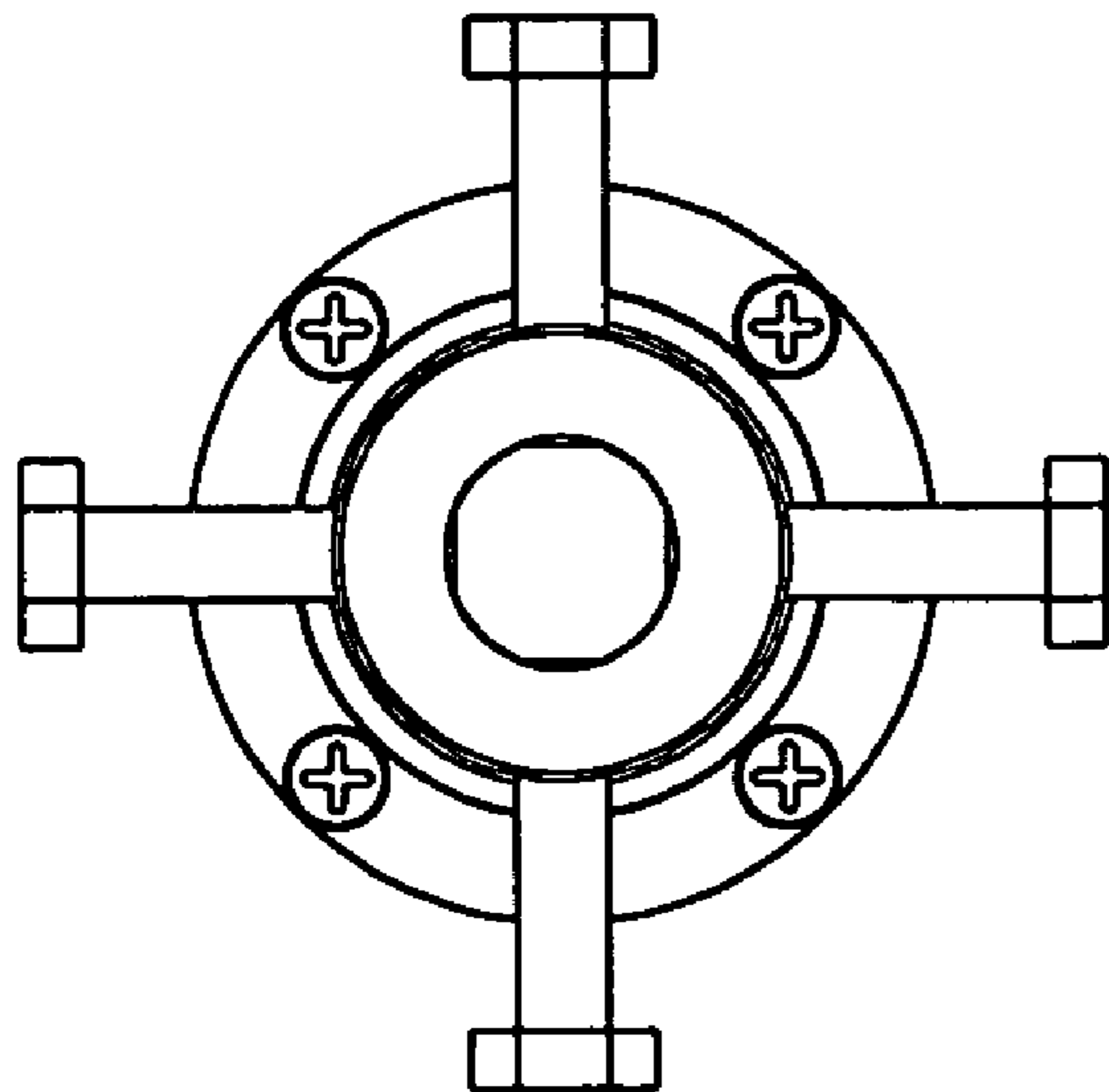

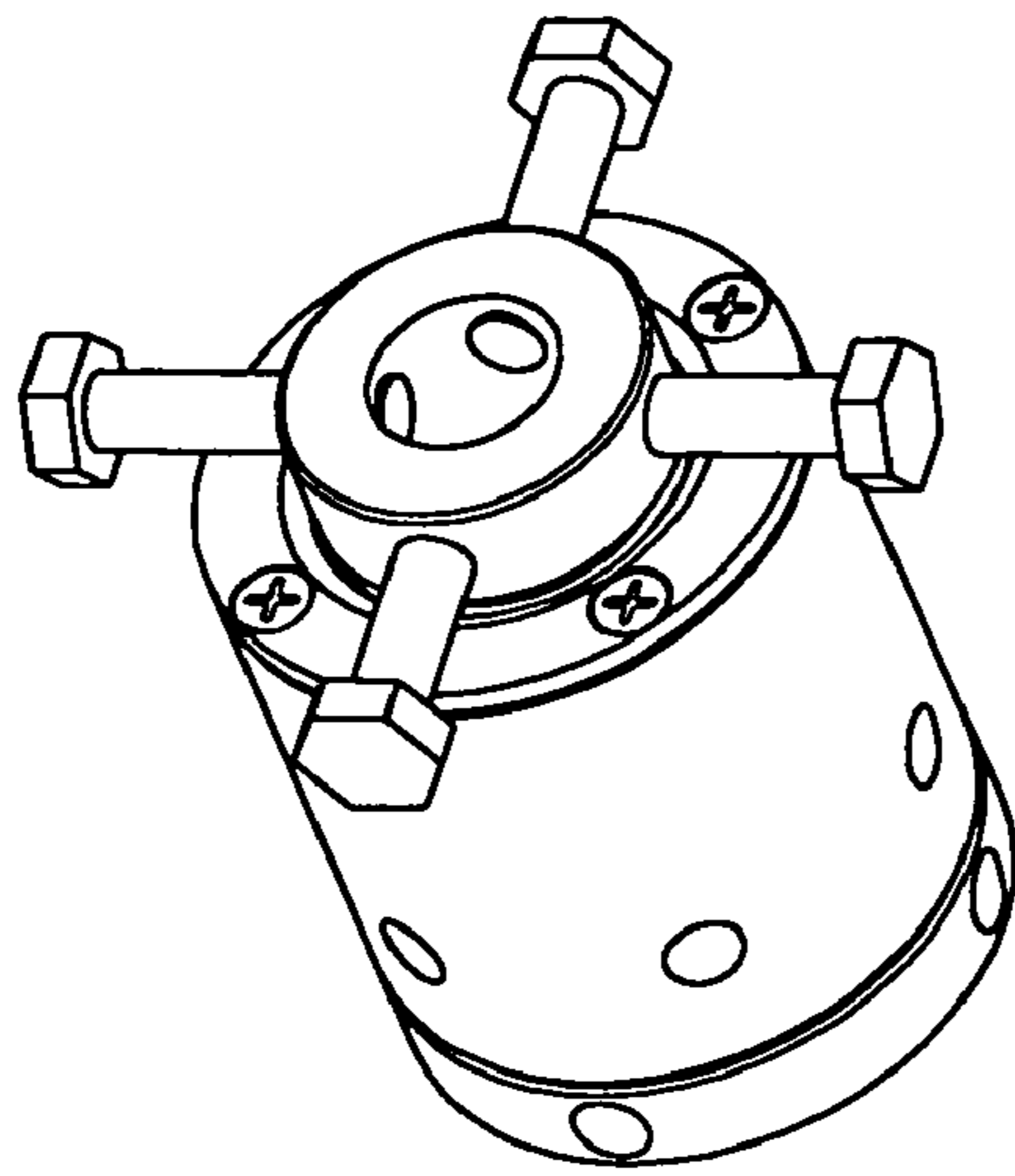

FIG-1

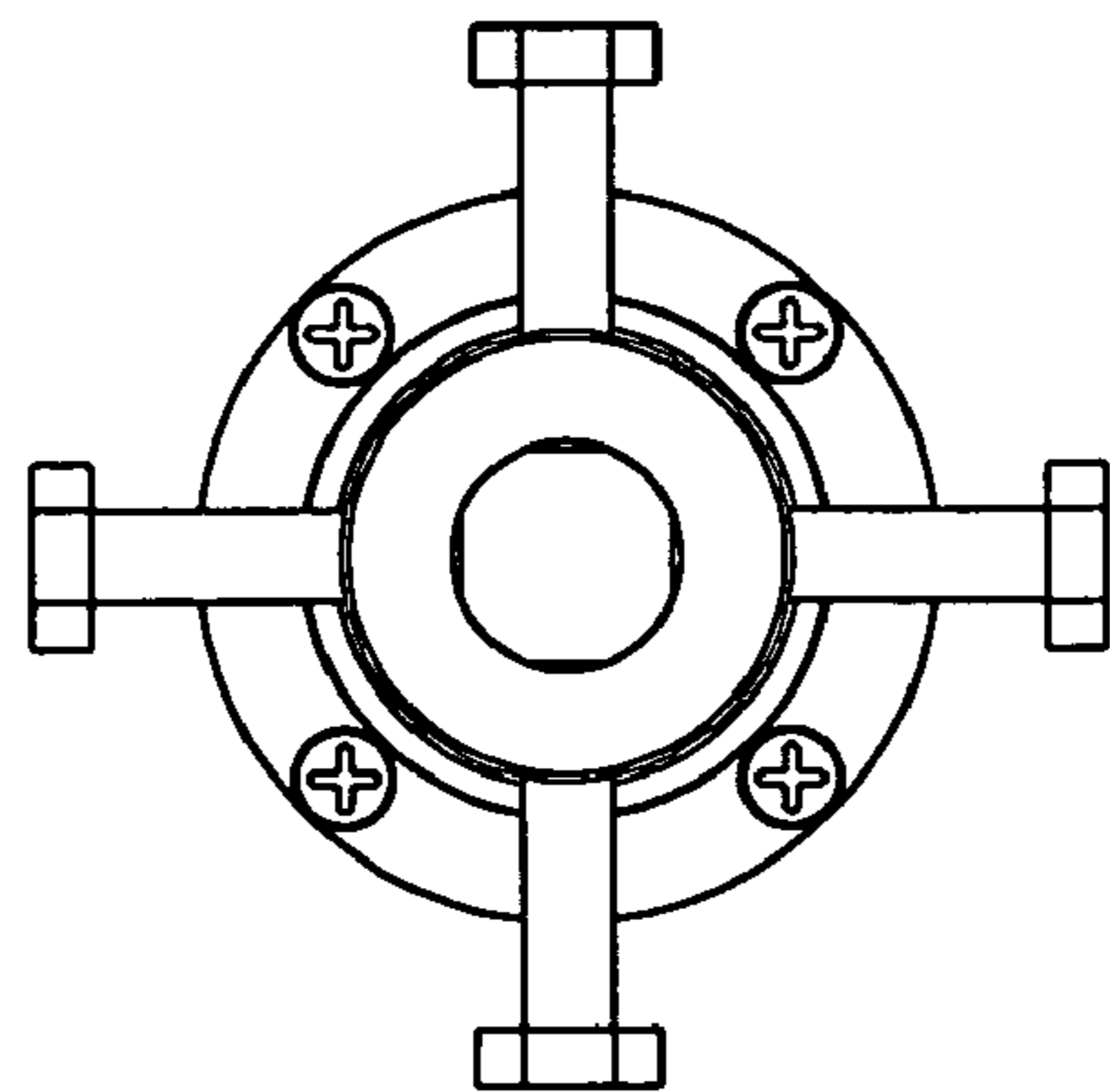

FIG-2

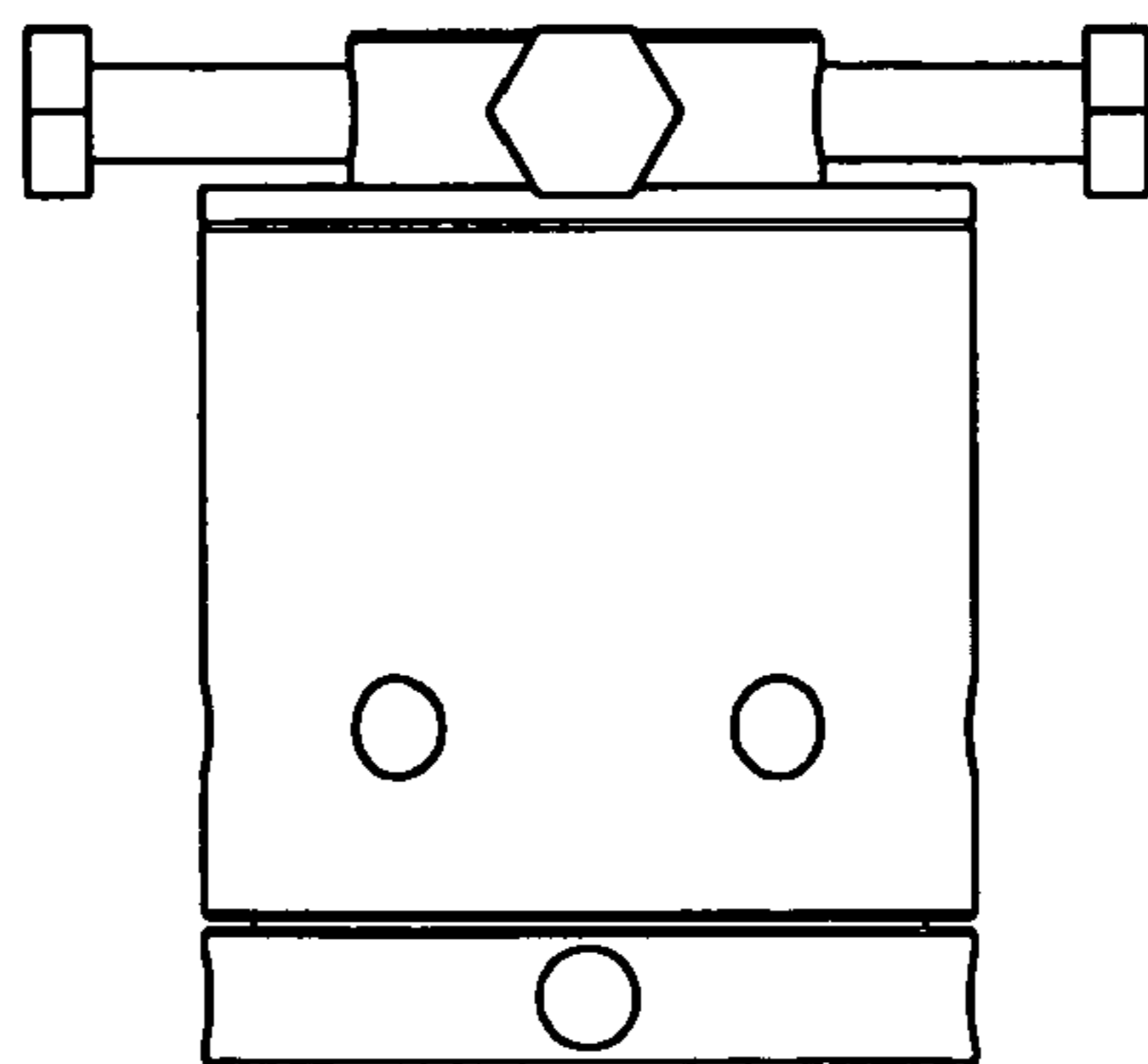

FIG-3

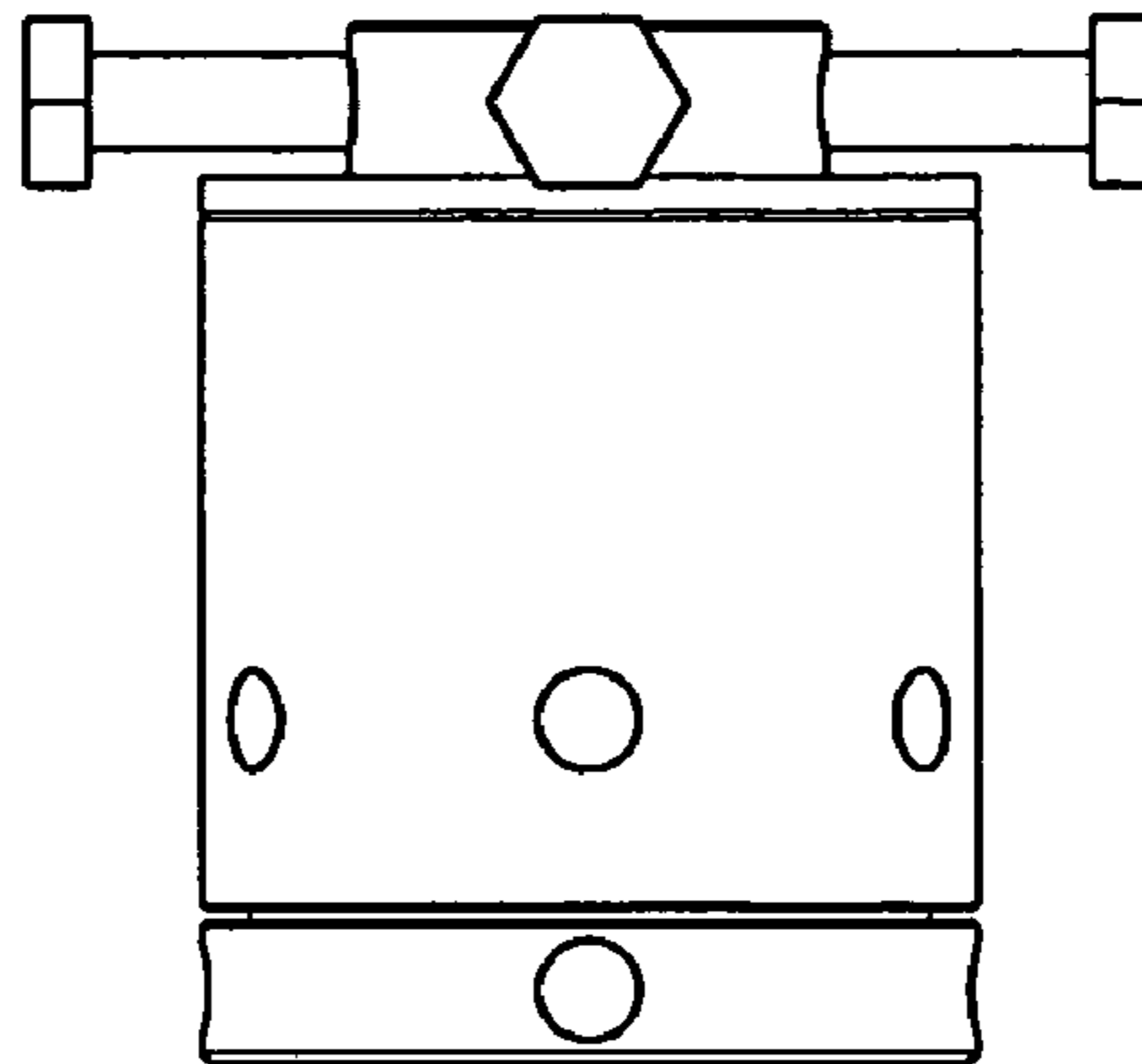

FIG-4

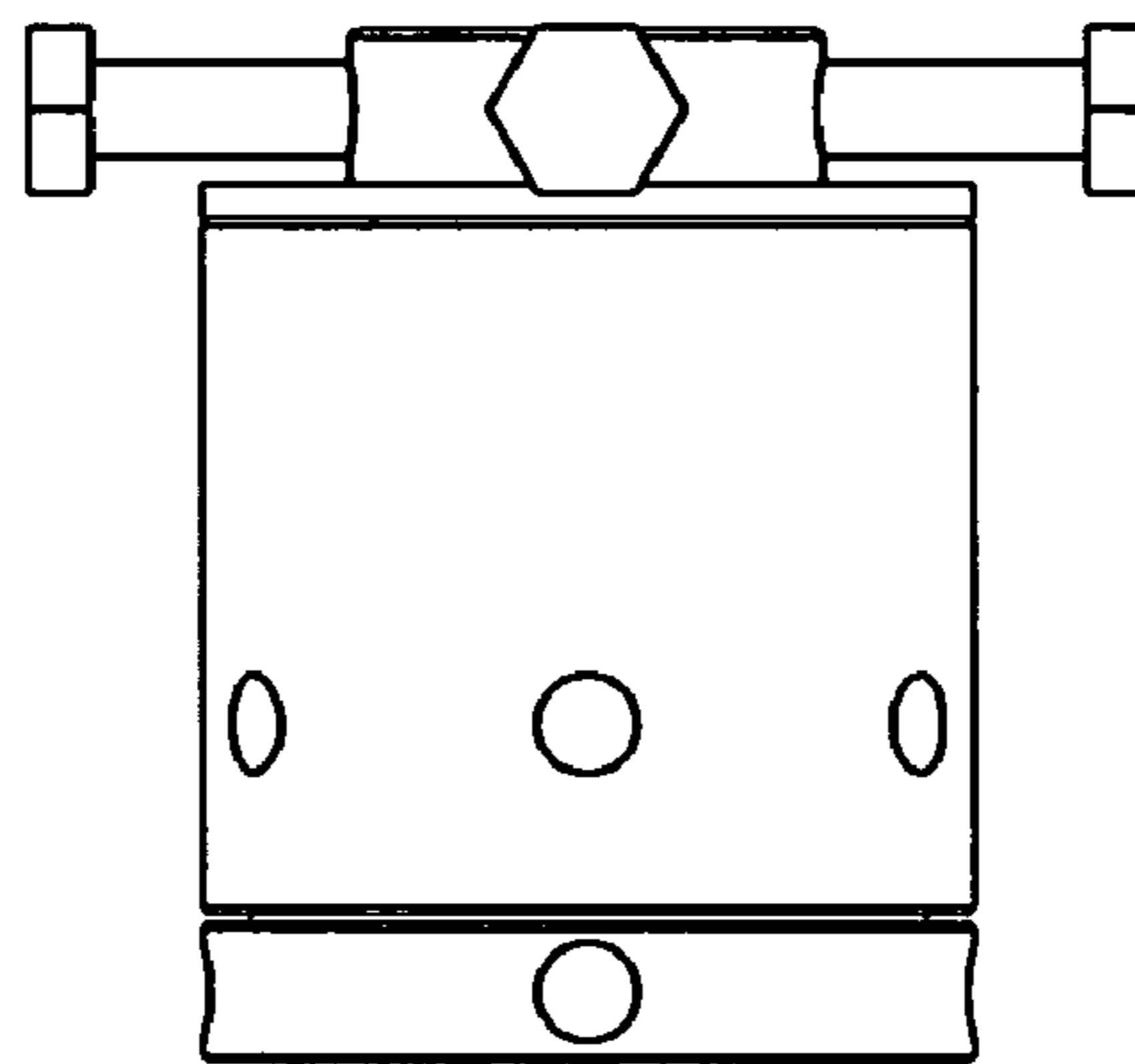

FIG-5

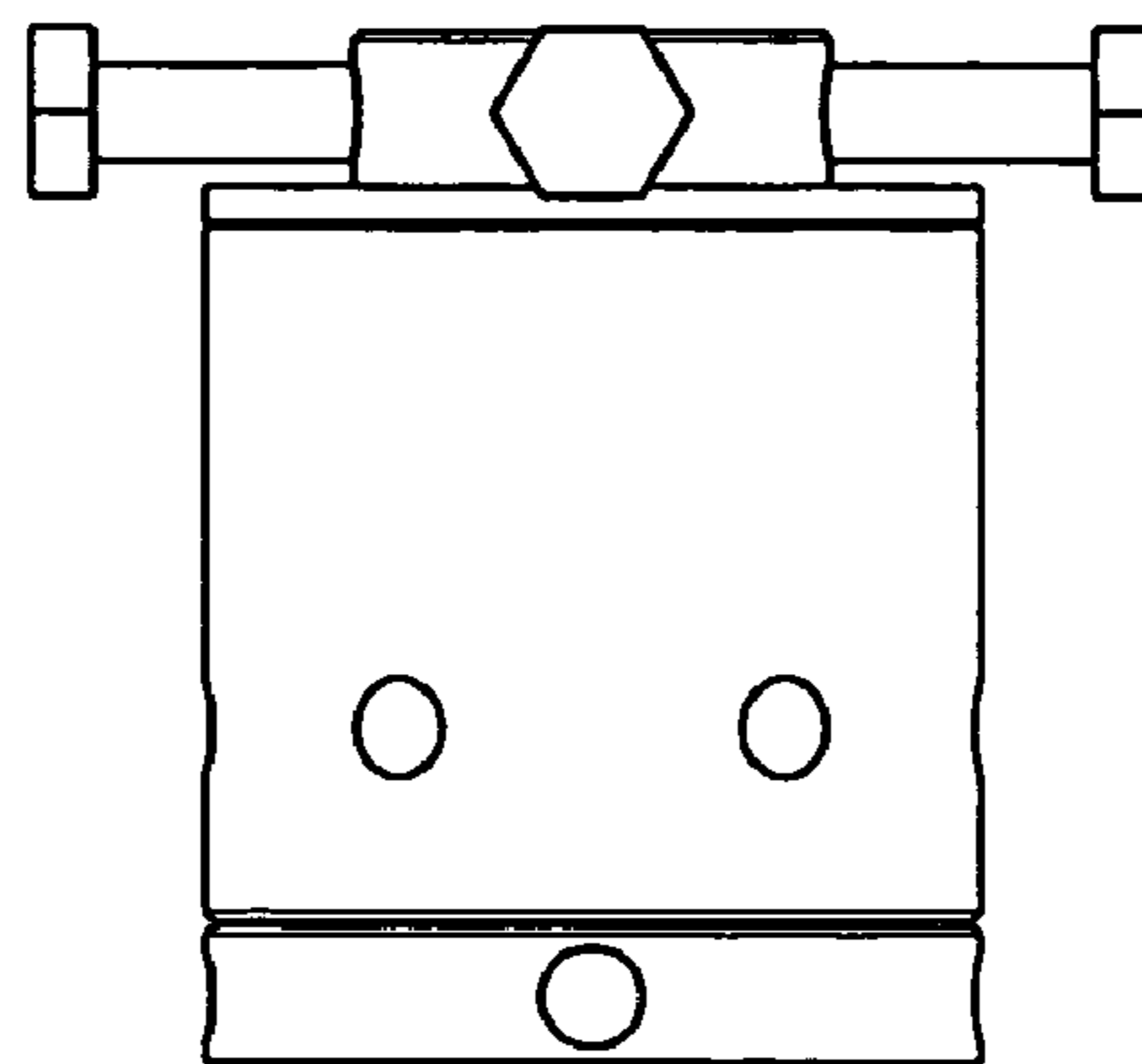

FIG-6

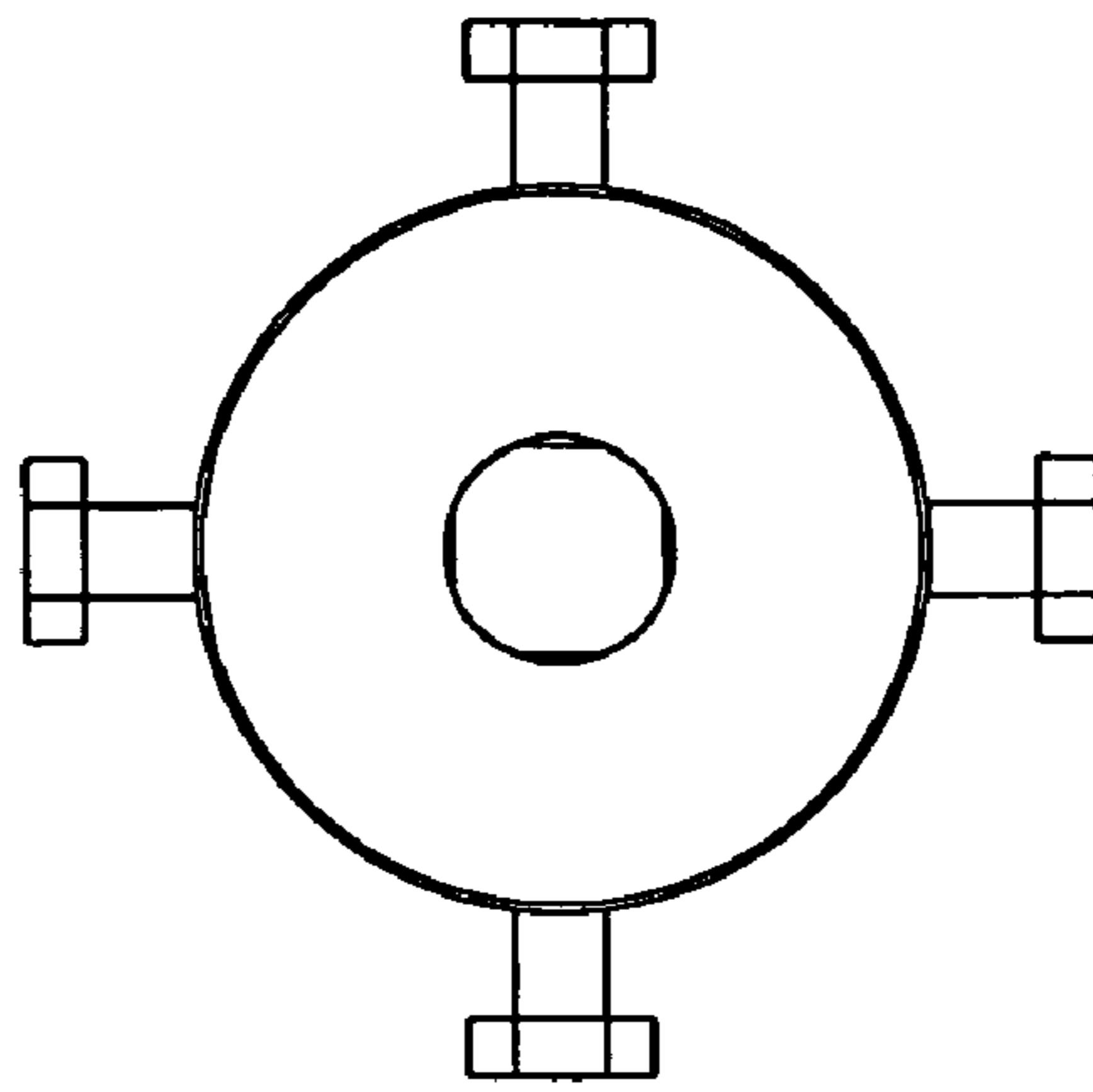

FIG-7