



US00D678961S

(12) **United States Design Patent**  
**Tsuchiya**

(10) **Patent No.:** **US D678,961 S**  
(45) **Date of Patent:** **\*\* Mar. 26, 2013**

(54) **DOLL HOUSE**

(75) Inventor: **Chihiro Tsuchiya**, Tokyo (JP)

(73) Assignee: **Epoch Company Ltd.**, Tokyo (JP)

(\*\*) Term: **14 Years**

(21) Appl. No.: **29/419,298**

(22) Filed: **Apr. 26, 2012**

(30) **Foreign Application Priority Data**

Oct. 28, 2011 (JP) ..... 2011-024943

(51) **LOC (9) Cl.** ..... **21-01**

(52) **U.S. Cl.** ..... **D21/511**

(58) **Field of Classification Search** ..... D21/506,  
D21/509, 511, 811; D25/1, 32; 434/72,  
434/79, 96, 260; 446/69, 75, 106, 110, 123,  
446/476-478, 479

See application file for complete search history.

(56) **References Cited**

**U.S. PATENT DOCUMENTS**

1,425,166	A *	8/1922	Bergmann	.....	446/106
1,664,464	A *	4/1928	Purchas	.....	446/76
1,936,571	A *	11/1933	Bumann	.....	446/123
2,059,598	A *	11/1936	Paulson	.....	446/106
D264,981	S *	6/1982	Clemons	.....	D21/506
4,372,076	A *	2/1983	Beck	.....	446/106
D334,808	S *	4/1993	McBride et al.	.....	D25/17

D346,835	S *	5/1994	Carson, III et al.	.....	D21/511
D347,599	S *	6/1994	Johnson et al.	.....	D11/130.1
5,354,223	A *	10/1994	Wawzonek	.....	446/106
D364,900	S *	12/1995	Kelce et al.	.....	D21/511
D377,813	S *	2/1997	Hartman et al.	.....	D21/511
D427,648	S *	7/2000	Law et al.	.....	D21/511
D466,166	S *	11/2002	George	.....	D21/511
D501,232	S *	1/2005	Kirk	.....	D21/511
D533,605	S *	12/2006	Krylevets	.....	D21/511

\* cited by examiner

*Primary Examiner* — Cynthia M Chin

(74) *Attorney, Agent, or Firm* — The Marbury Law Group, PLLC

(57) **CLAIM**

The ornamental design for a doll house, as shown and described.

**DESCRIPTION**

FIG. 1 is a front view of the doll house design.  
 FIG. 2 is a rear view of the doll house design.  
 FIG. 3 is a top view of the doll house design.  
 FIG. 4 is a bottom view of the doll house design.  
 FIG. 5 is a right side view of the doll house design.  
 FIG. 6 is a left side view of the doll house design.  
 FIG. 7 is a front/left side perspective view of the doll house design; and,  
 FIG. 8 is a rear/right side perspective view of the doll house design.  
 The broken lines shown in FIG. 4 represent portions of the doll house that form no part of the claim.

**1 Claim, 8 Drawing Sheets**

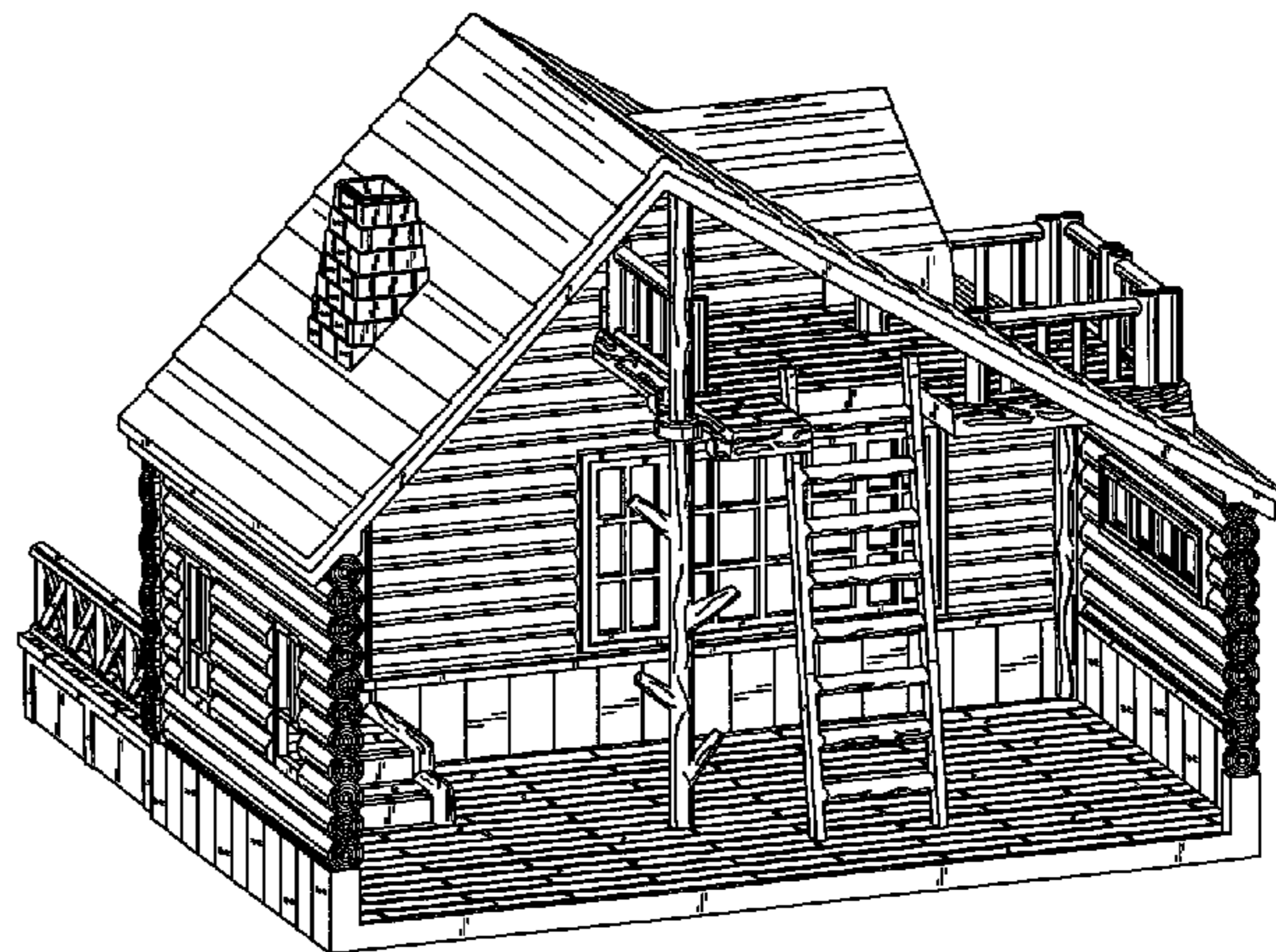
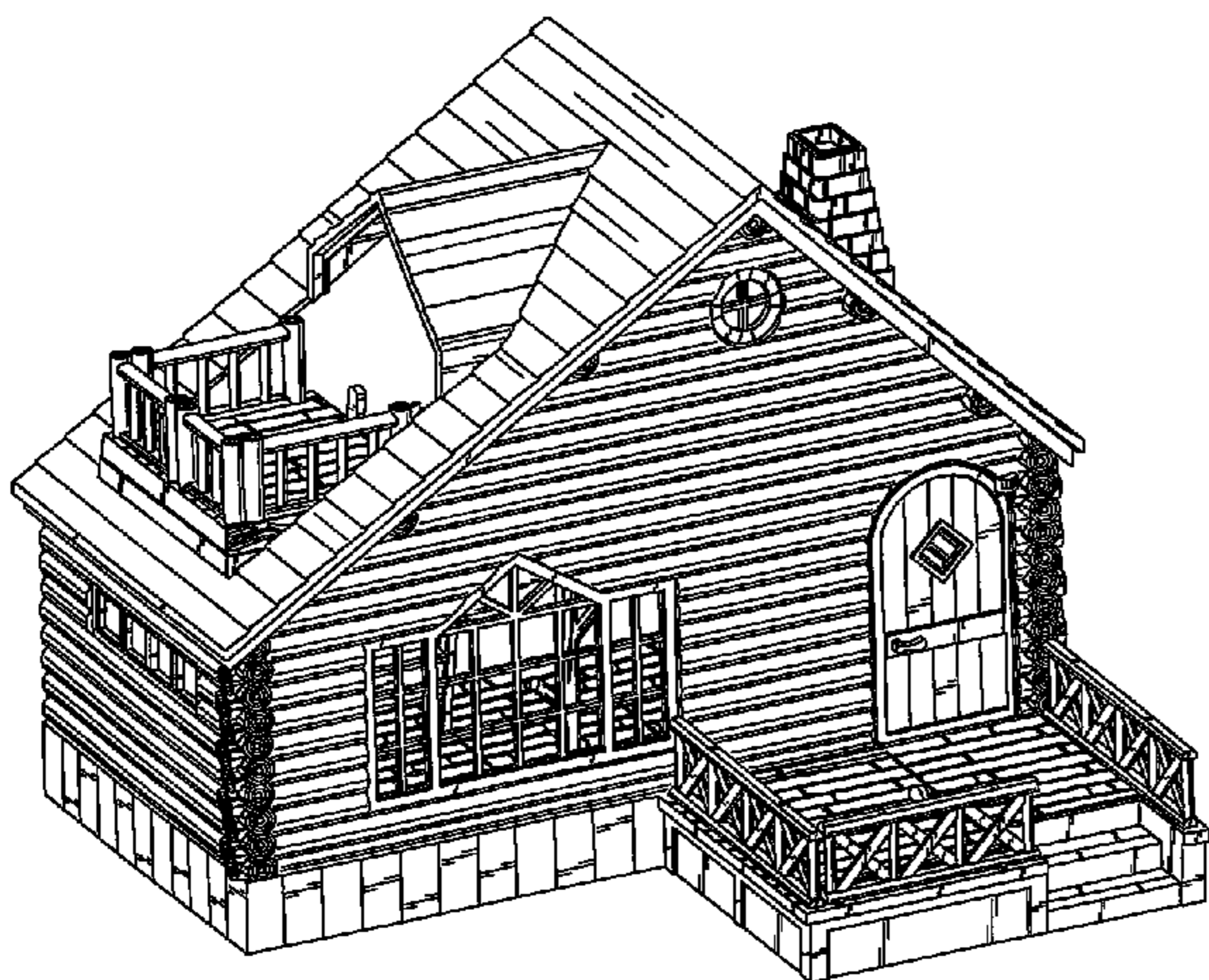

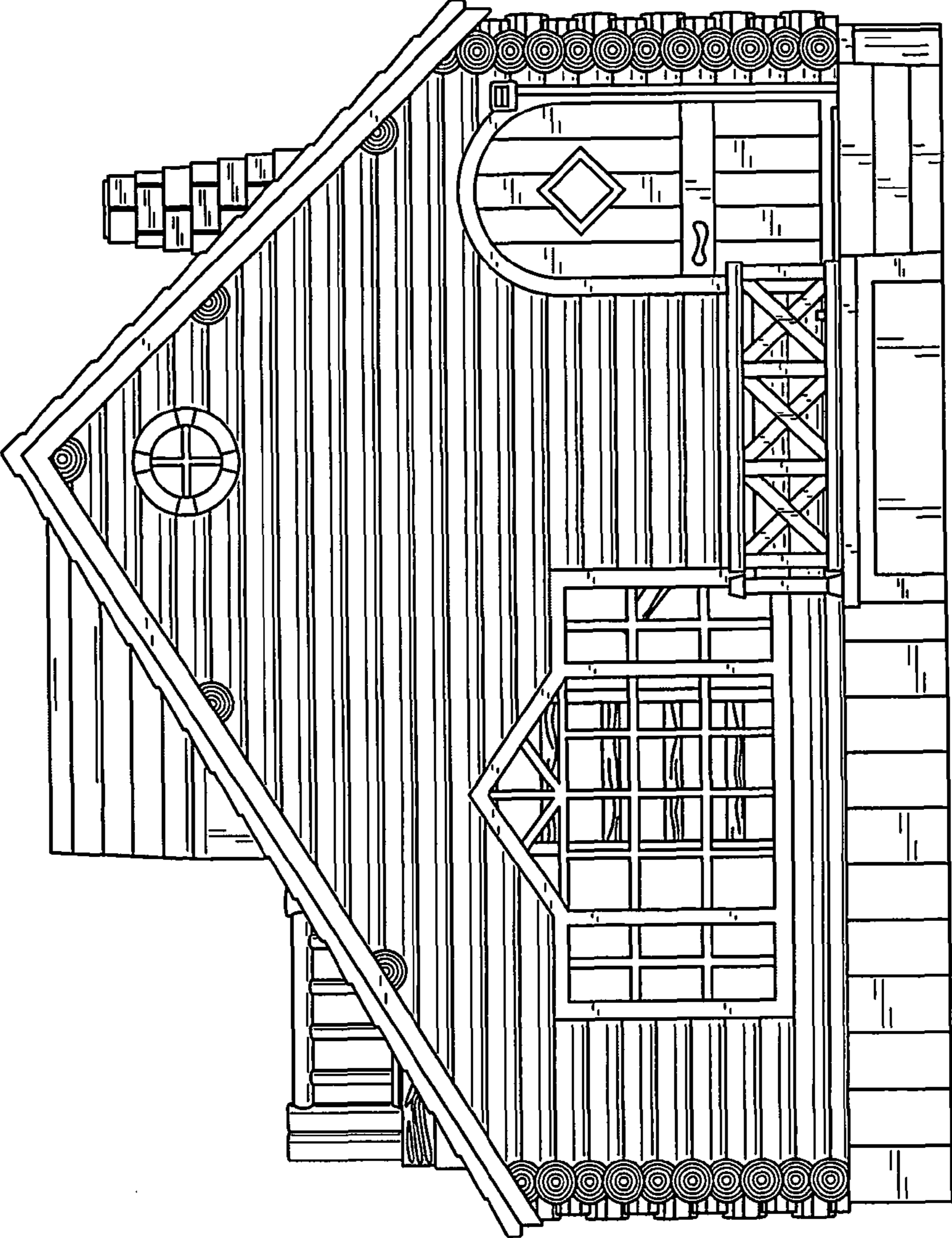

FIG. 1

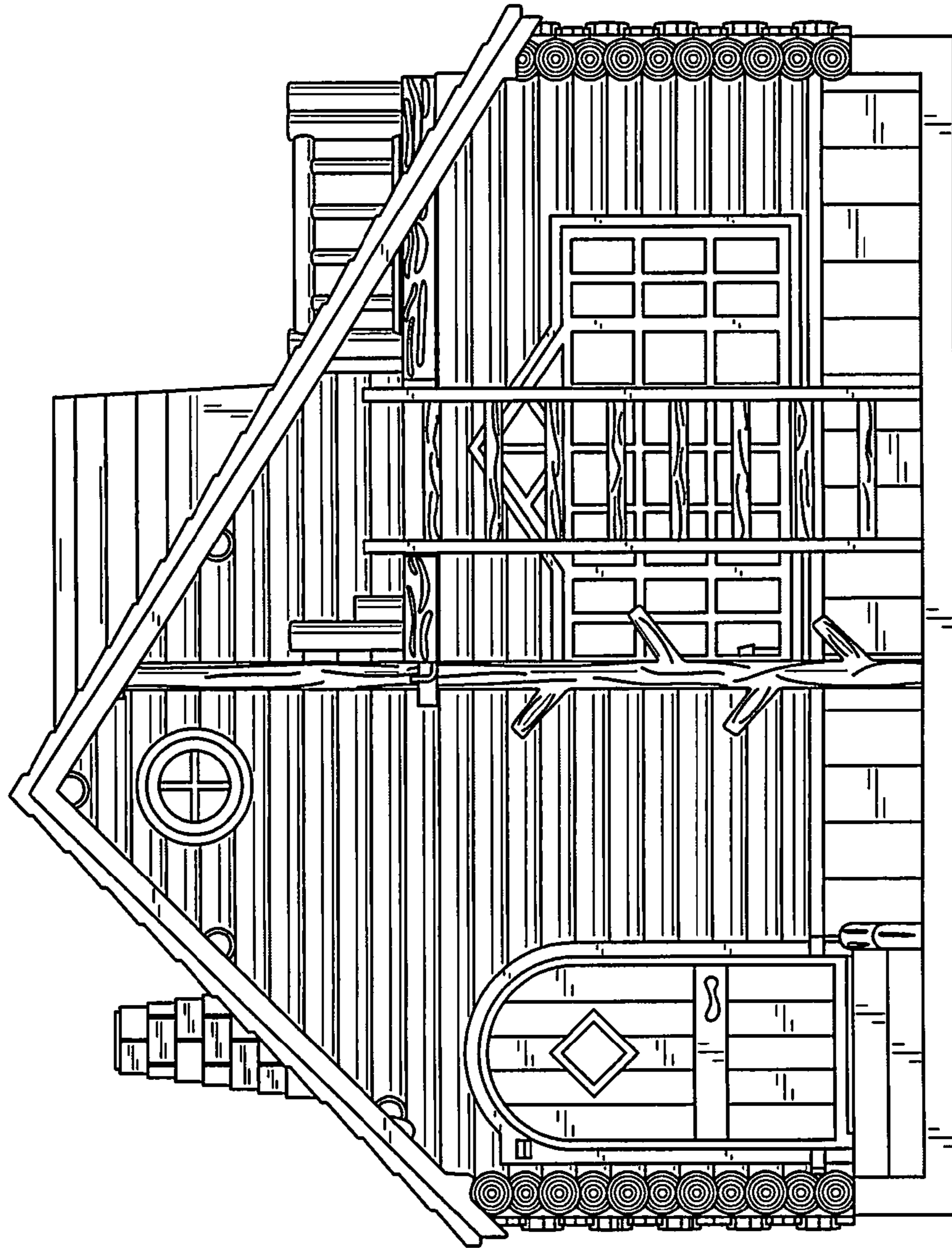

FIG. 2



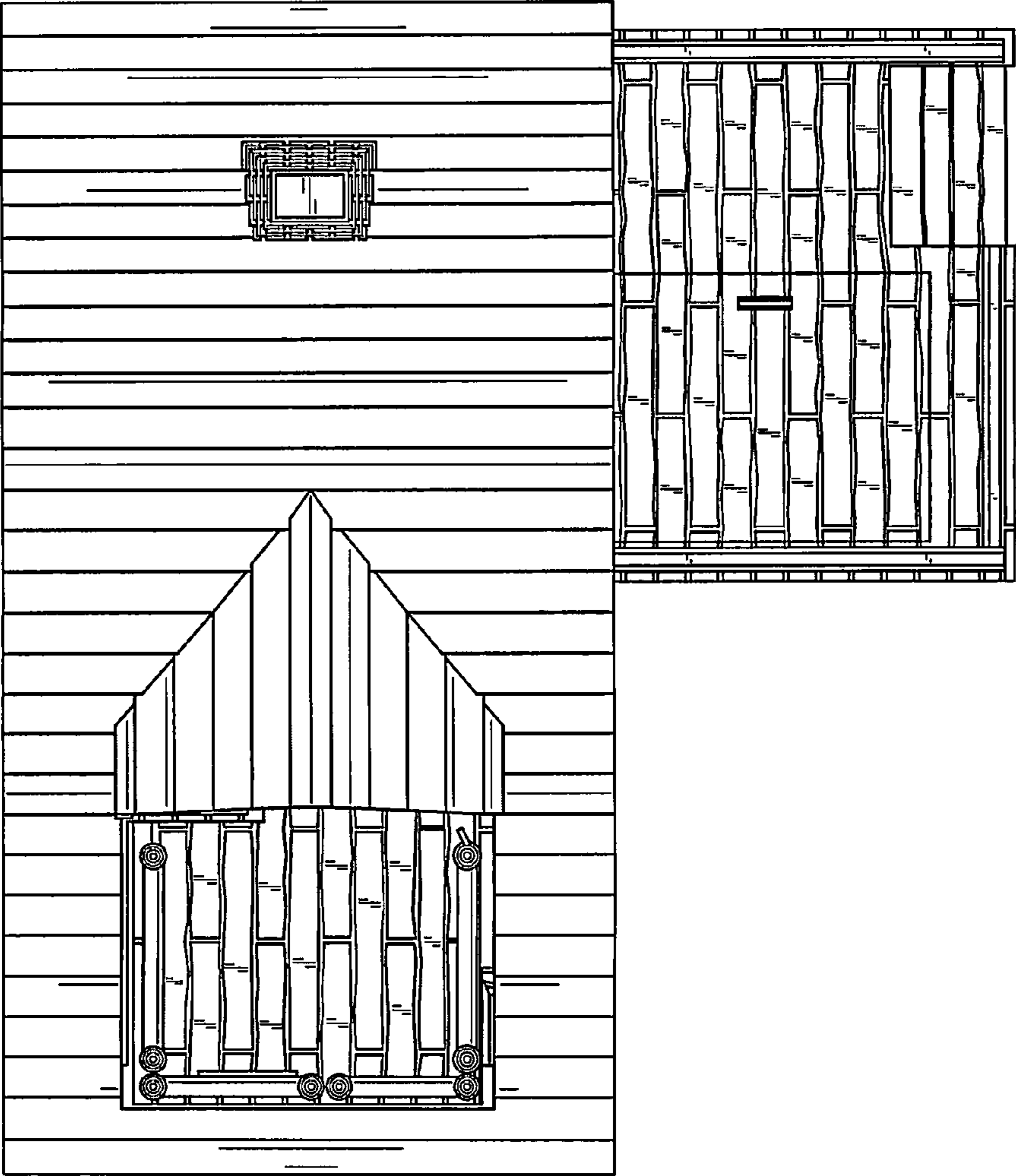

FIG. 3

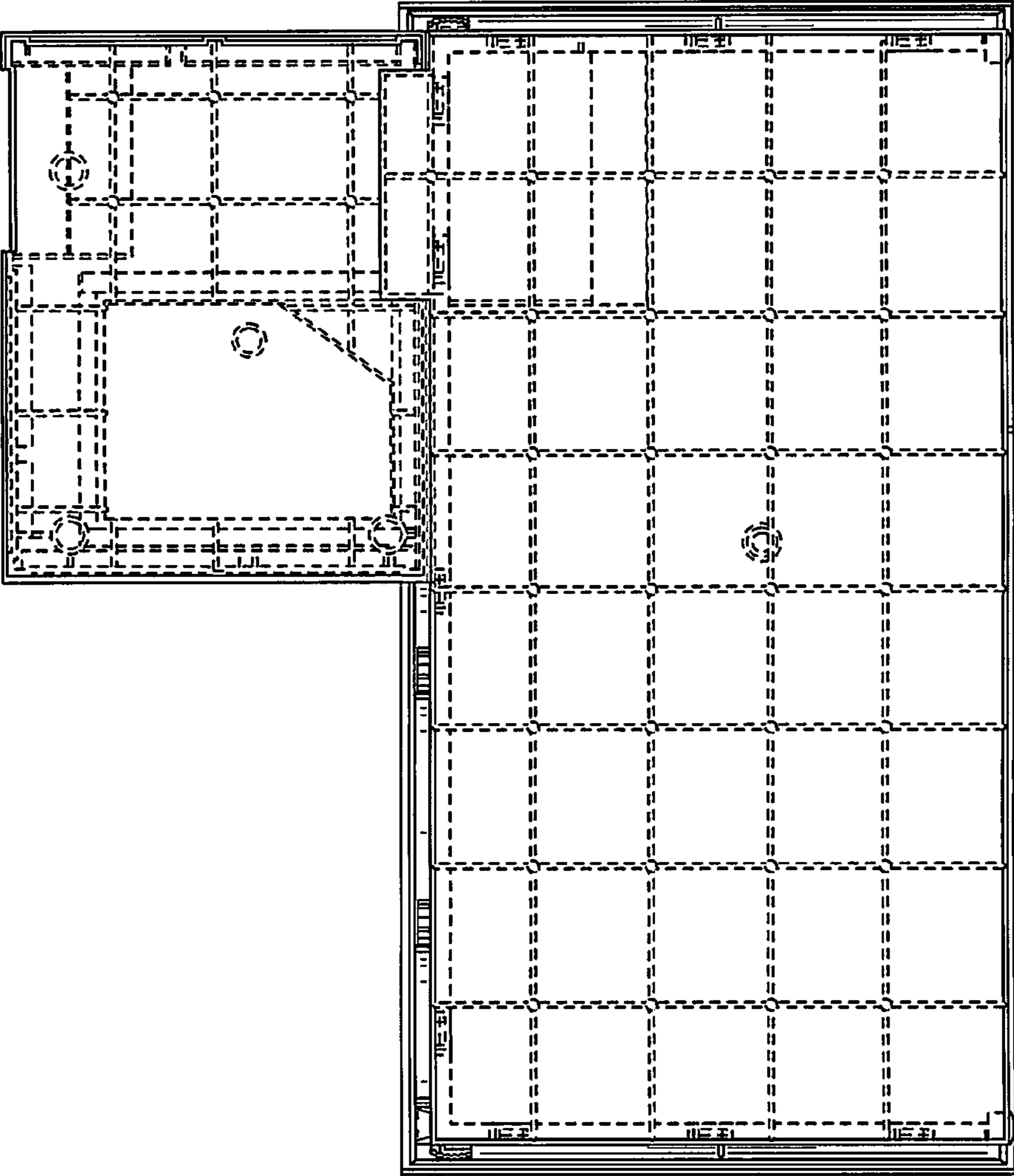

FIG. 4

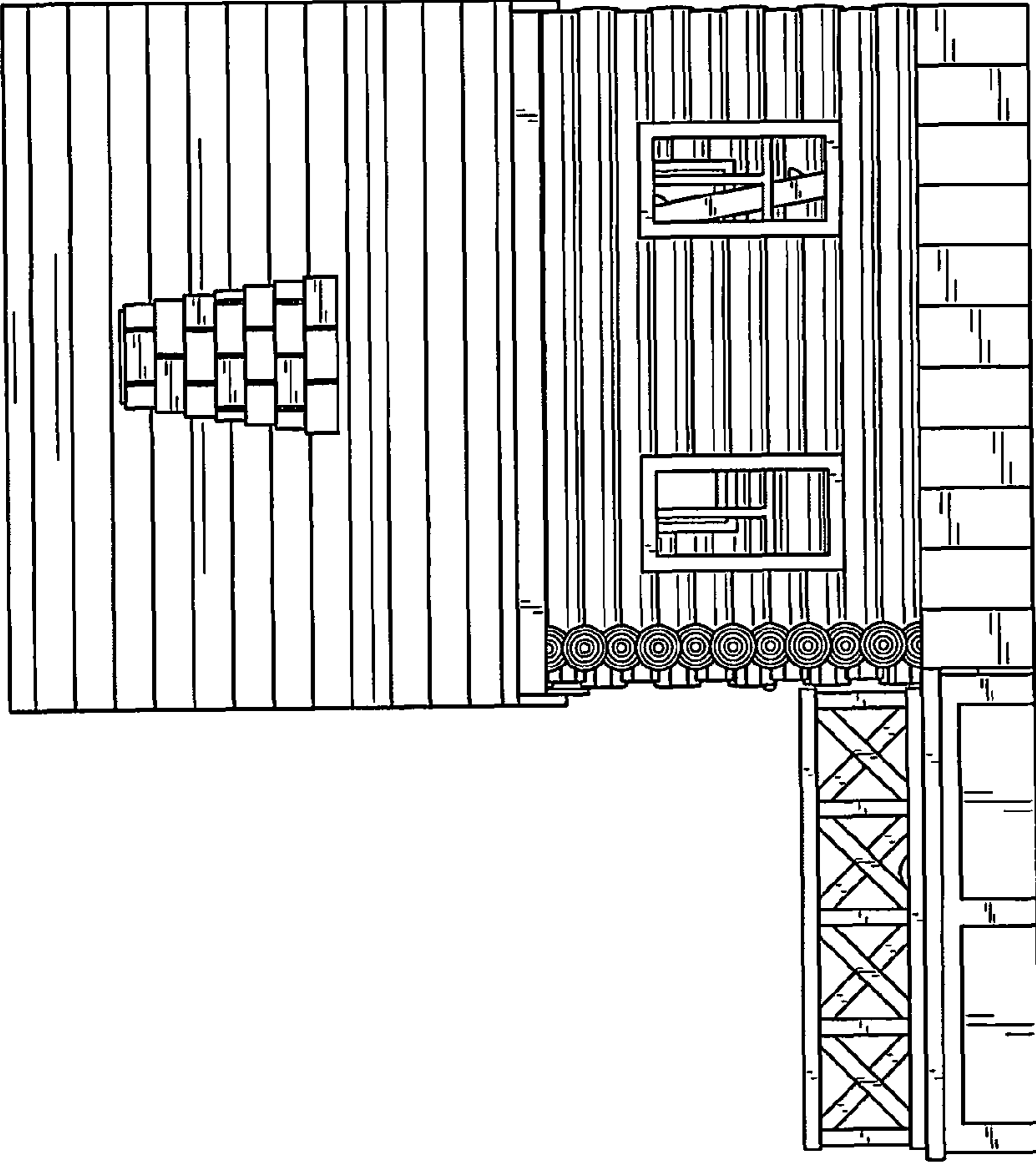

FIG. 5

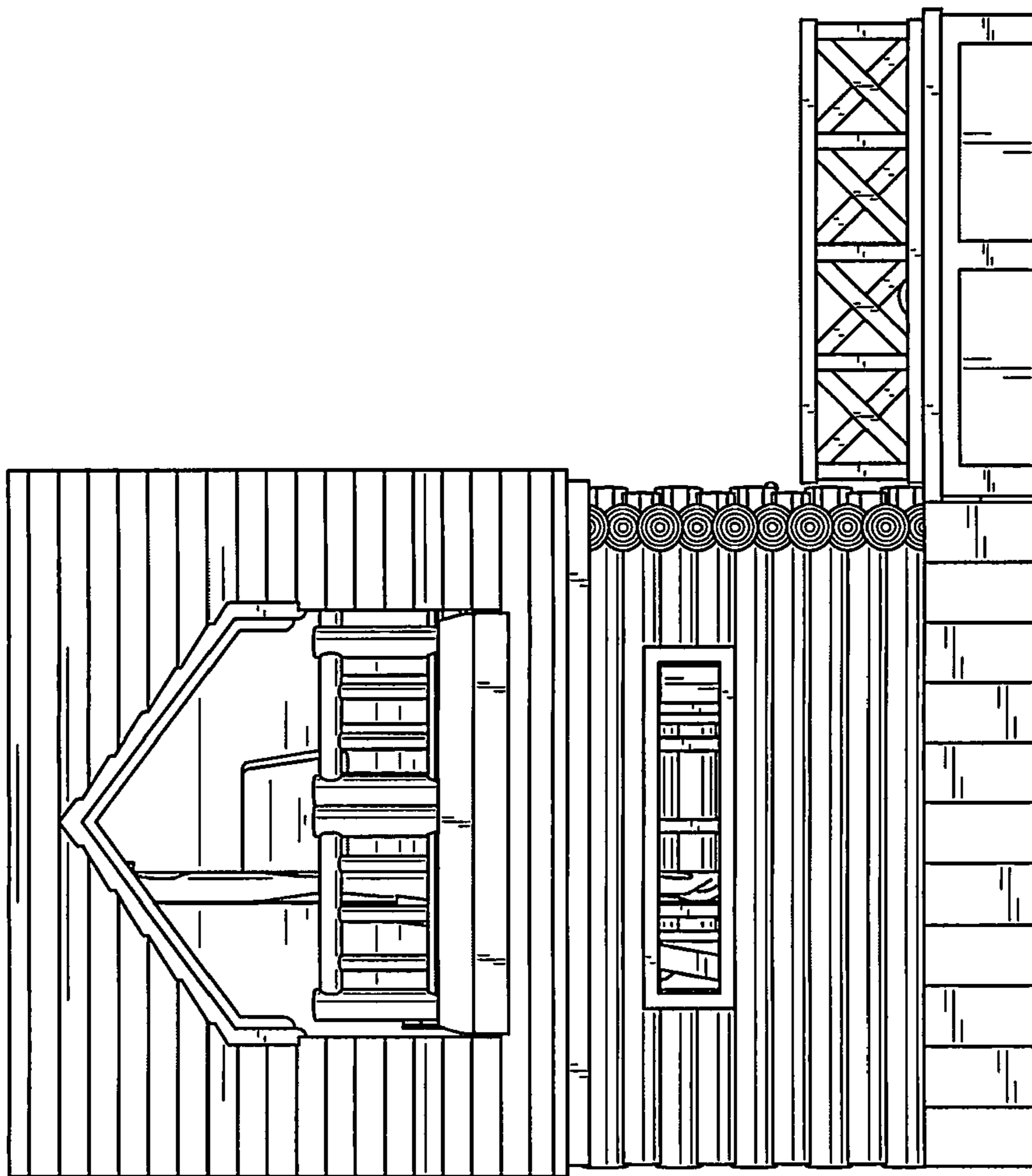

FIG. 6

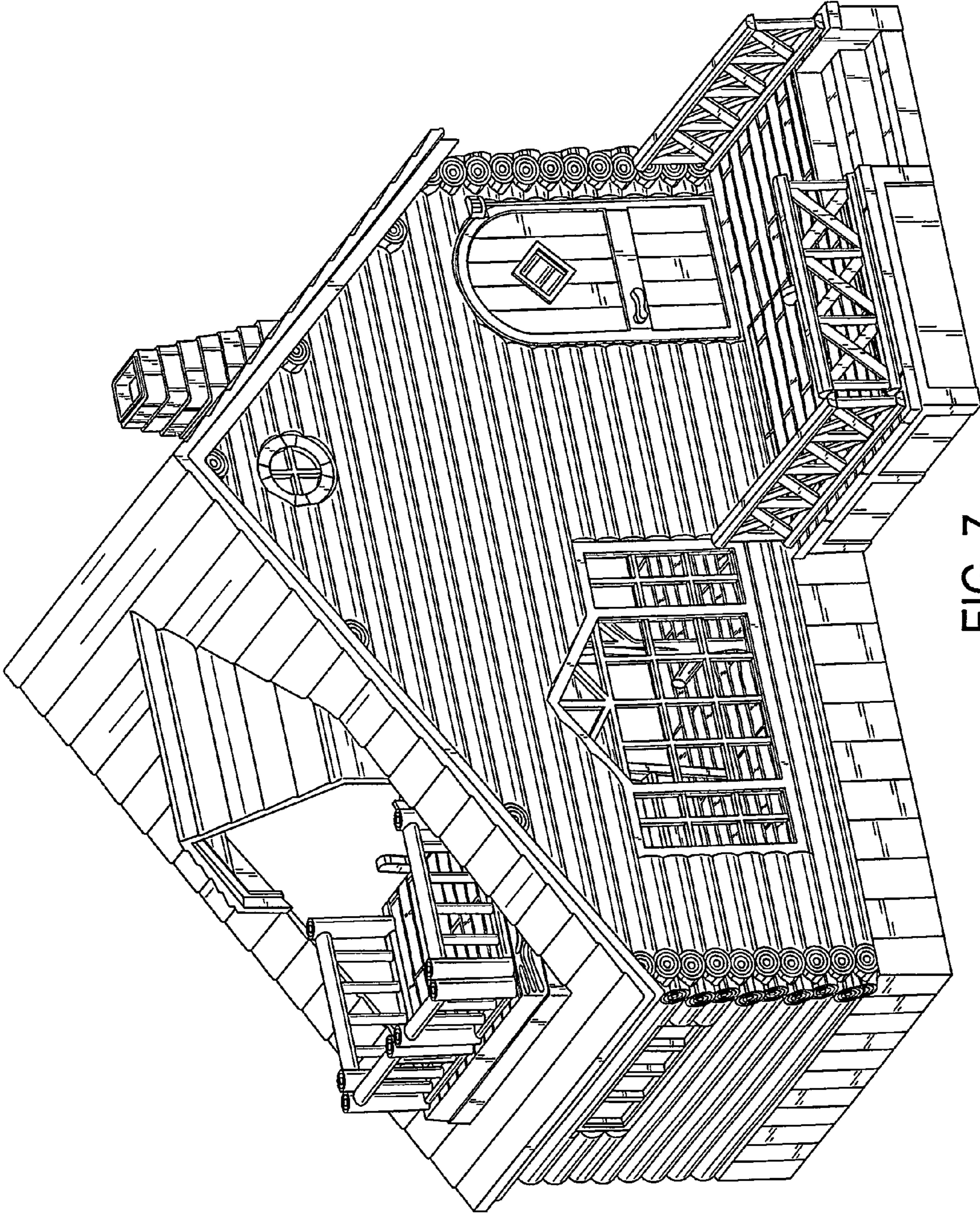

FIG. 7



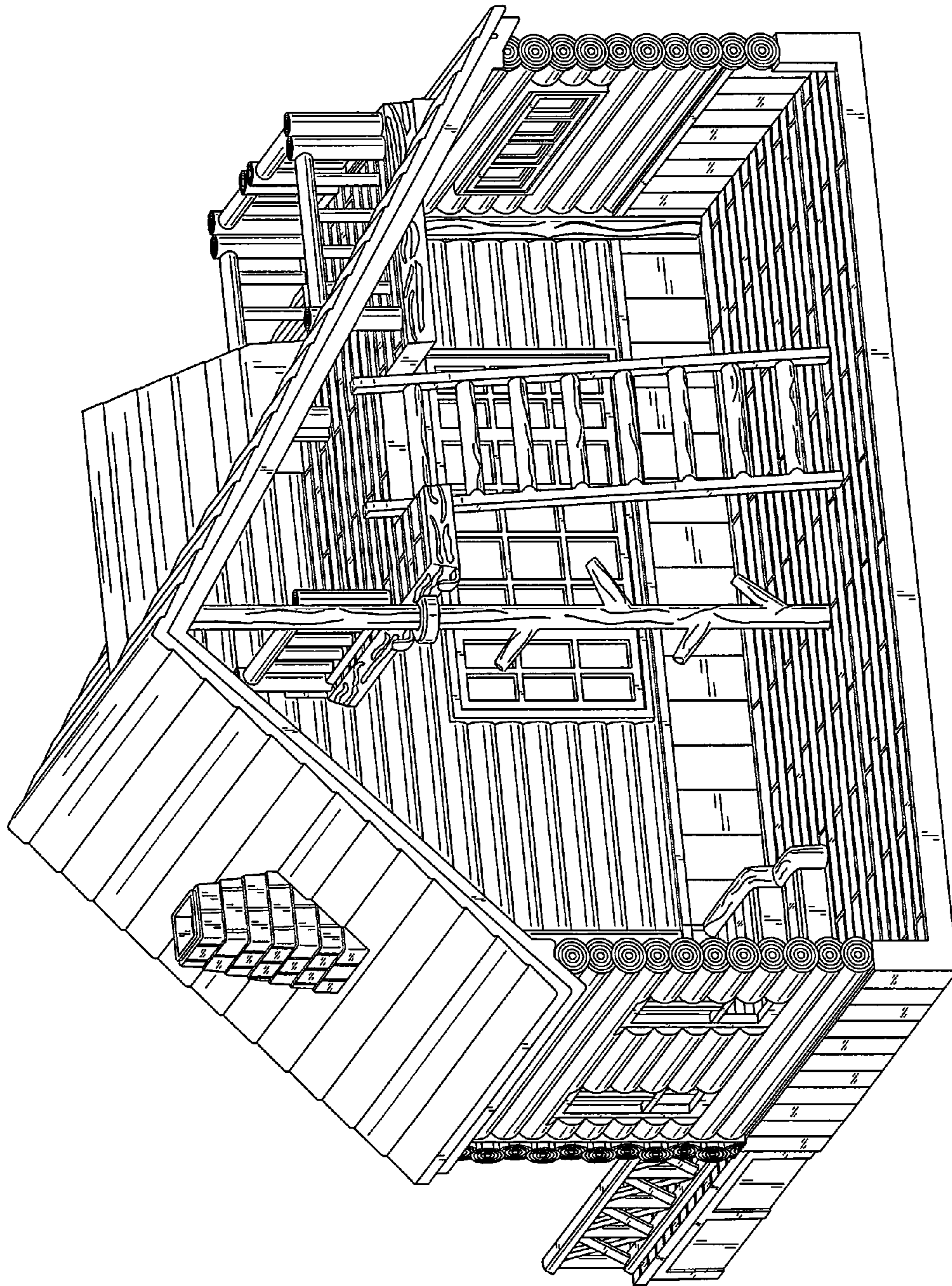

FIG. 8