



US00D678688S

(12) **United States Design Patent**
White et al.

(10) **Patent No.:** **US D678,688 S**
(45) **Date of Patent:** **** Mar. 26, 2013**

(54) **AIRCRAFT SEAT**

(75) Inventors: **Adam White**, London (GB); **James Tanner**, Richmond (GB)

(73) Assignee: **Zodiac Seats UK Limited**, Cwmbran (GB)

(**) Term: **14 Years**

(21) Appl. No.: **29/413,680**

(22) Filed: **Feb. 17, 2012**

(30) **Foreign Application Priority Data**

Jan. 19, 2012 (EP) 001978479-0001

(51) **LOC (9) Cl.** **06-01**

(52) **U.S. Cl.** **D6/356**

(58) **Field of Classification Search** D6/334-336,
D6/356, 361, 367, 368, 375, 381, 500-502;
297/232, 233, 244, 248, 342, 354.1, 354.11,
297/361.1, 352.34, 452.12, 452.19; 244/118.5,
244/118.6, 122 R

See application file for complete search history.

(56) **References Cited**

U.S. PATENT DOCUMENTS

D405,275 S * 2/1999 Dryburgh et al. D6/356
D443,990 S * 6/2001 Beroth D6/356

D487,981 S * 4/2004 Ludeke et al. D6/356
D493,294 S * 7/2004 Newson D6/356
D510,816 S * 10/2005 Lee D6/356
7,040,708 B2 * 5/2006 Black 297/452.34
D591,520 S * 5/2009 Orson et al. D6/356
D592,412 S * 5/2009 Suge et al. D6/356
D611,260 S * 3/2010 Plant D6/356
D641,982 S * 7/2011 Darbyshire D6/356
D659,416 S * 5/2012 Klein D6/356
D661,116 S * 6/2012 Darbyshire D6/356

* cited by examiner

Primary Examiner — Mimosa De

(74) *Attorney, Agent, or Firm* — Lathrop & Gage, LLP

(57) **CLAIM**

The ornamental design for an aircraft seat, as shown and described.

DESCRIPTION

FIG. 1 is a perspective view of the aircraft seat;
FIG. 2 is a front elevation of the aircraft seat;
FIG. 3 is a side elevation of the aircraft seat, an opposing side elevation of the aircraft seat being a mirror image thereof;
FIG. 4 is a top plan view of the aircraft seat;
FIG. 5 is a bottom plan view of the aircraft seat; and,
FIG. 6 is a rear elevation of the aircraft seat.
In FIGS. 1 through 6, dashed lines indicate environmental structure that forms no part of the claimed design.

1 Claim, 6 Drawing Sheets

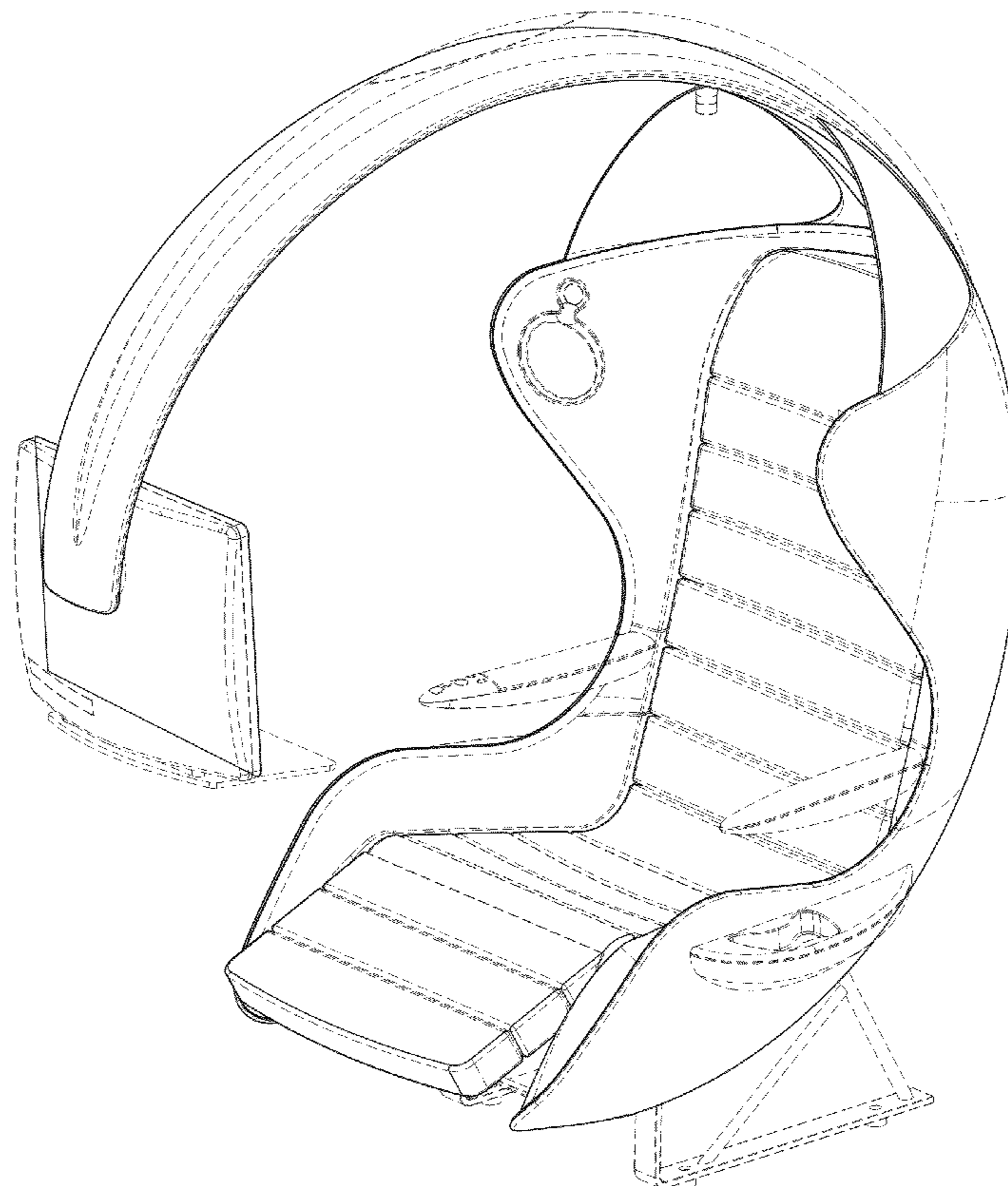

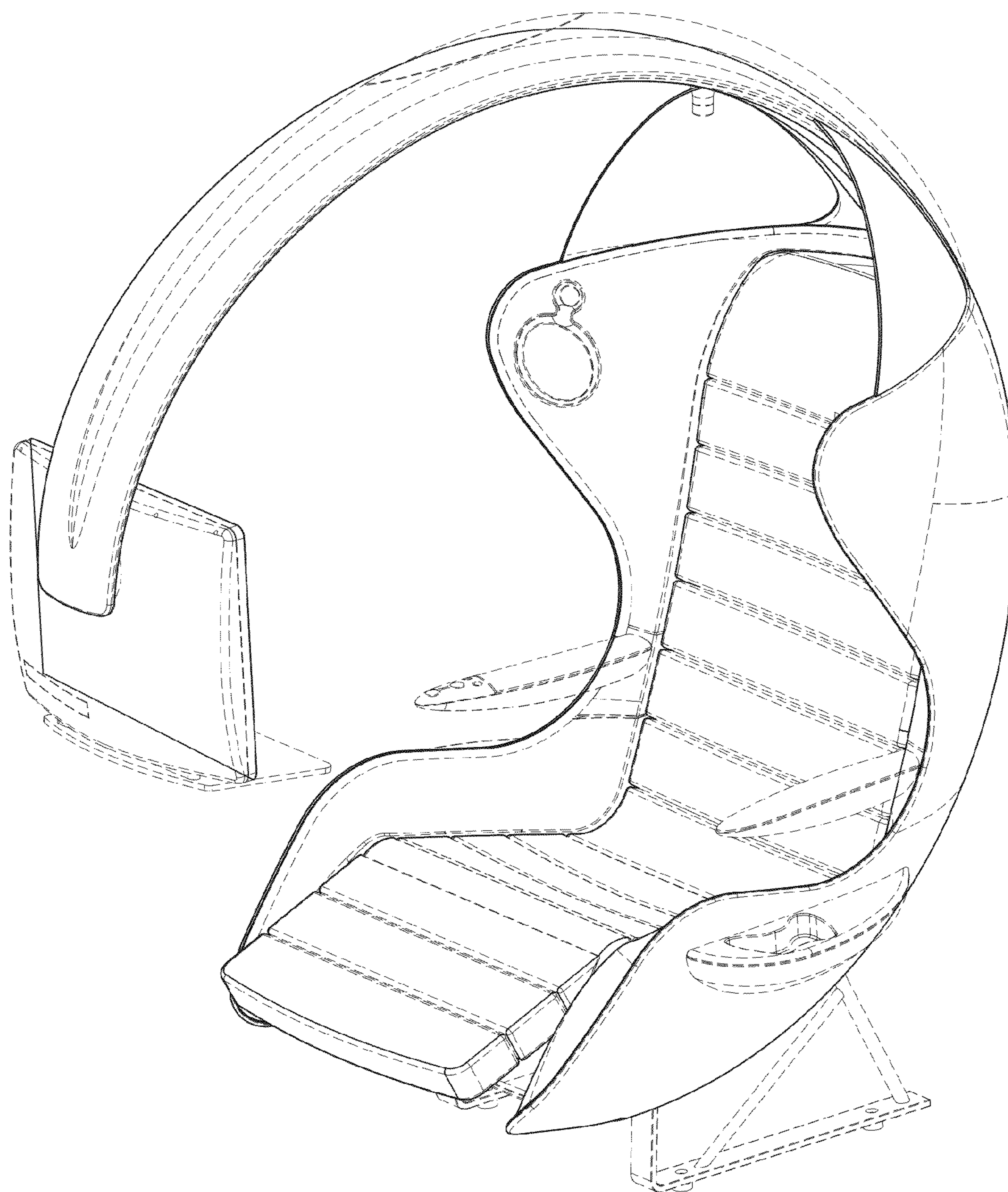

FIG. 1

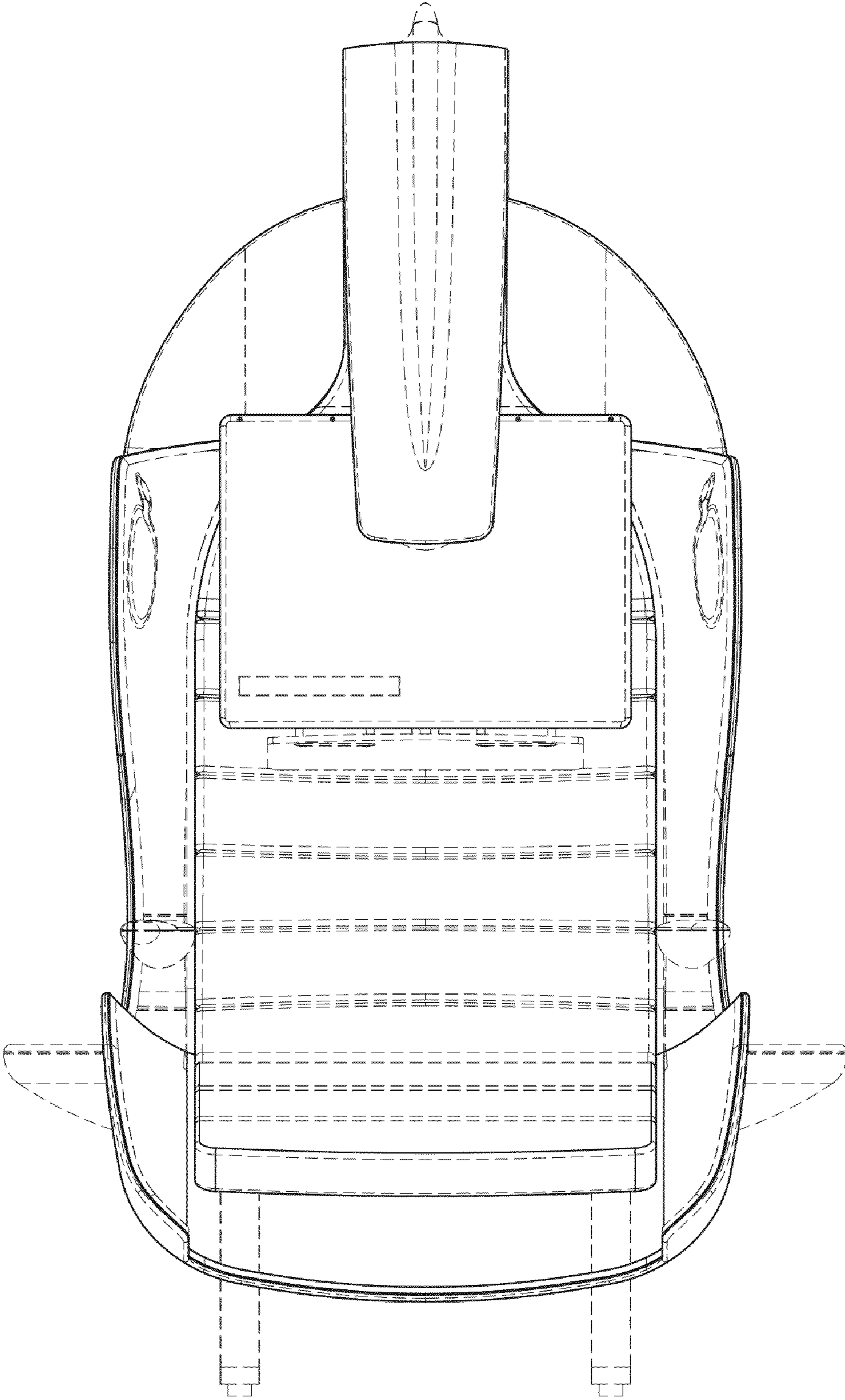

FIG. 2

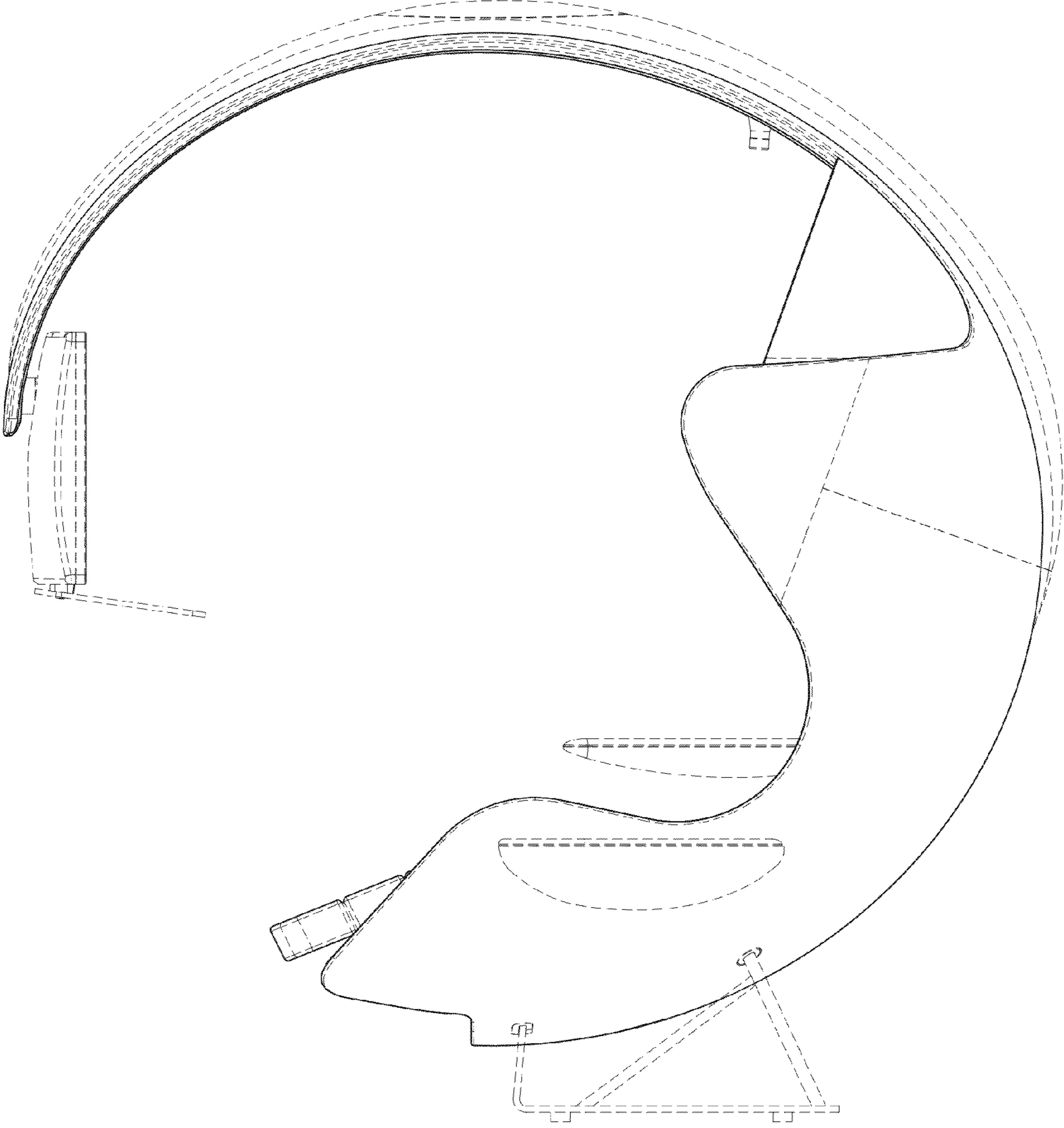

FIG.3

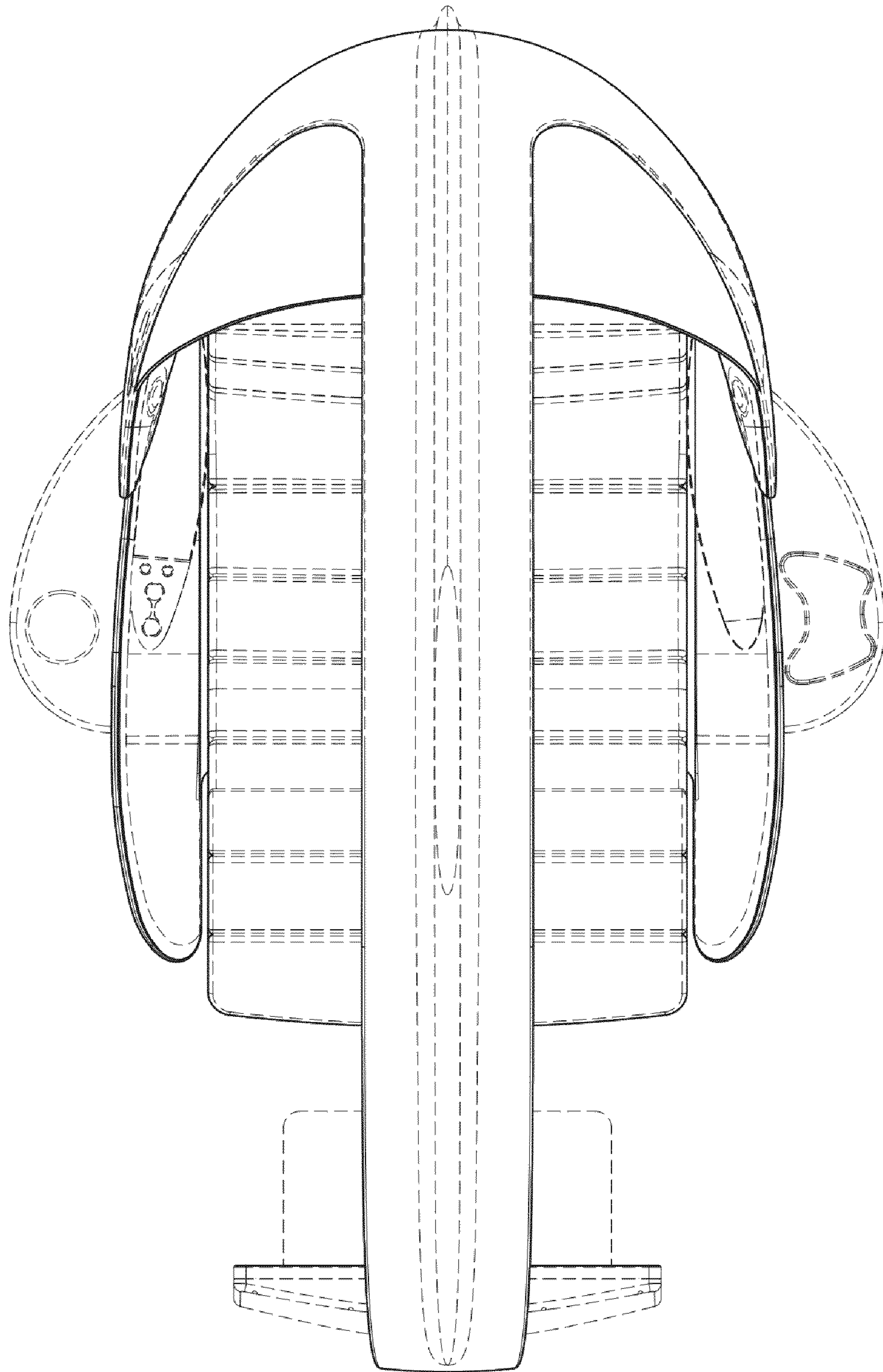

FIG. 4

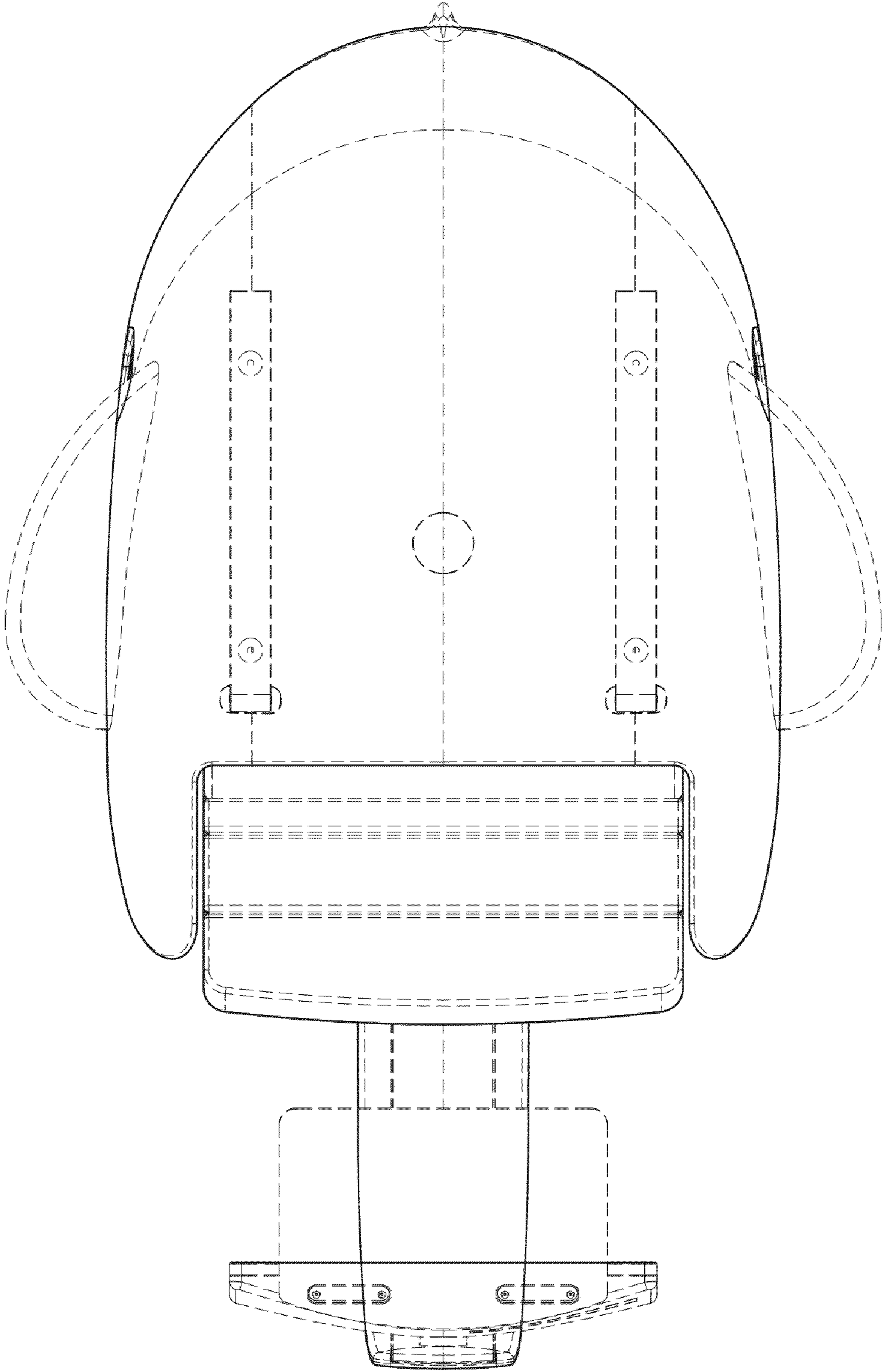

FIG. 5

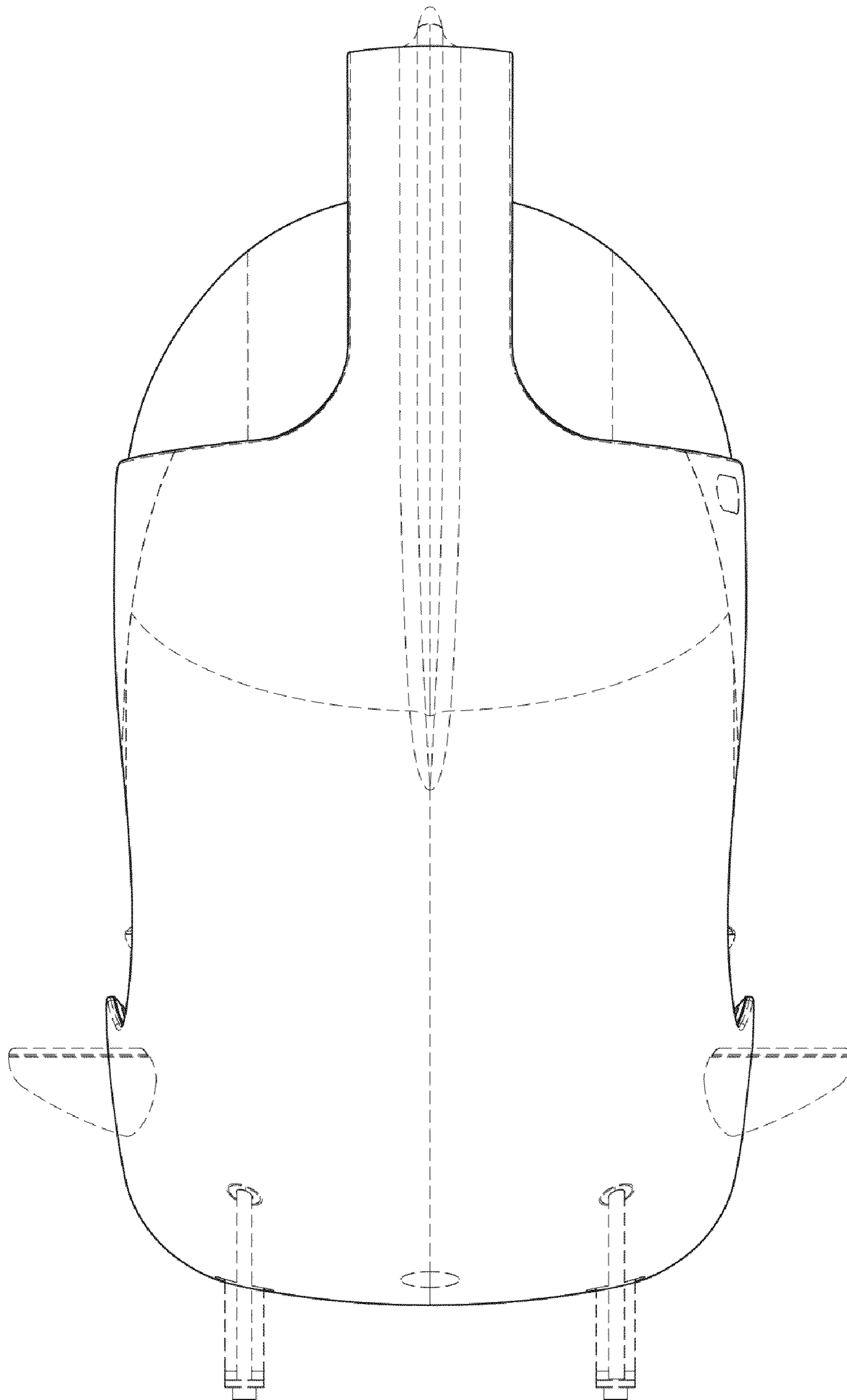

FIG. 6