



US00D678666S

(12) **United States Design Patent**
Portzline

(10) **Patent No.:** **US D678,666 S**

(45) **Date of Patent:** **** Mar. 26, 2013**

(54) **FOOTWEAR**

D635,751 S * 4/2011 Spring D2/911
D637,385 S * 5/2011 Spring D2/970
D639,033 S * 6/2011 Blakeslee D2/912

(71) Applicant: **Sorel Corporation**, Portland, OR (US)

* cited by examiner

(72) Inventor: **William Scott Portzline**, Portland, OR (US)

Primary Examiner — Robert M Spear

Assistant Examiner — Rashida C McCoy

(73) Assignee: **Sorel Corporation**, Portland, OR (US)

(74) *Attorney, Agent, or Firm* — Schwabe, Williamson & Wyatt, P.C.

(**) Term: **14 Years**

(21) Appl. No.: **29/435,270**

(57) **CLAIM**

I claim the ornamental design for footwear, as shown and described.

(22) Filed: **Oct. 22, 2012**

(51) **LOC (9) Cl.** **02-04**

(52) **U.S. Cl.** **D2/970; D2/912**

(58) **Field of Classification Search** D2/896,
D2/900, 909–911, 920, 943, 946, 969, 970,
D2/974; 36/83, 1.5, 2 R, 109, 3 A, 7.1 R,
36/45, 52, 112, 100

See application file for complete search history.

DESCRIPTION

FIG. 1 is a perspective view of footwear, showing my new design;
FIG. 2 is a left side view thereof;
FIG. 3 is a right side view thereof;
FIG. 4 is a top view thereof;
FIG. 5 is a bottom view thereof;
FIG. 6 is a front view thereof; and,
FIG. 7 is a back view thereof.

The dashed lines are included for illustrating environmental structure and form no part of the claimed design.

(56) **References Cited**

U.S. PATENT DOCUMENTS

D199,558 S * 11/1964 Cohn D2/912
D338,548 S * 8/1993 Aikens D2/912
D613,932 S * 4/2010 Portzline D2/970

1 Claim, 5 Drawing Sheets



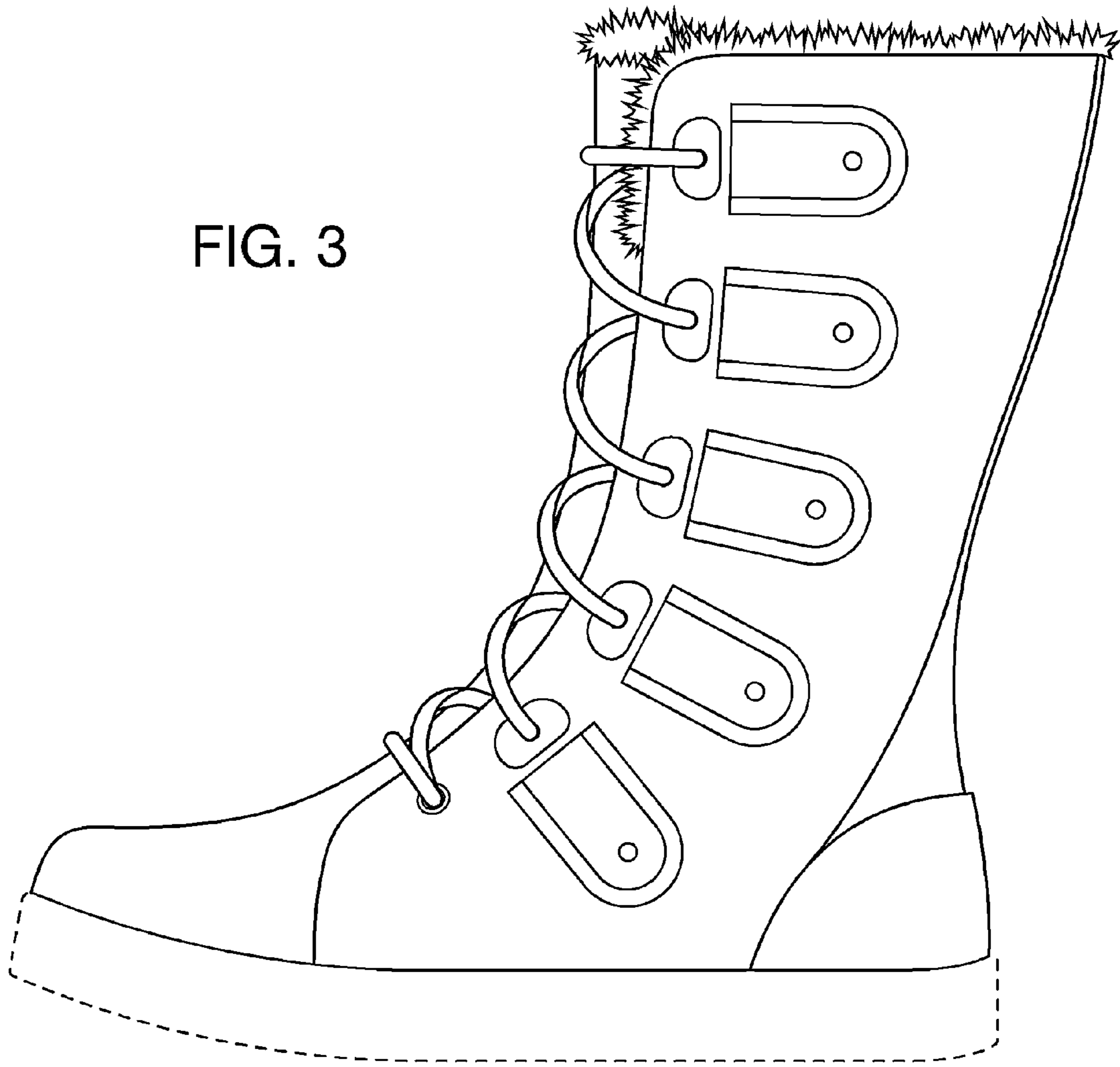

FIG. 1



FIG. 2

FIG. 3



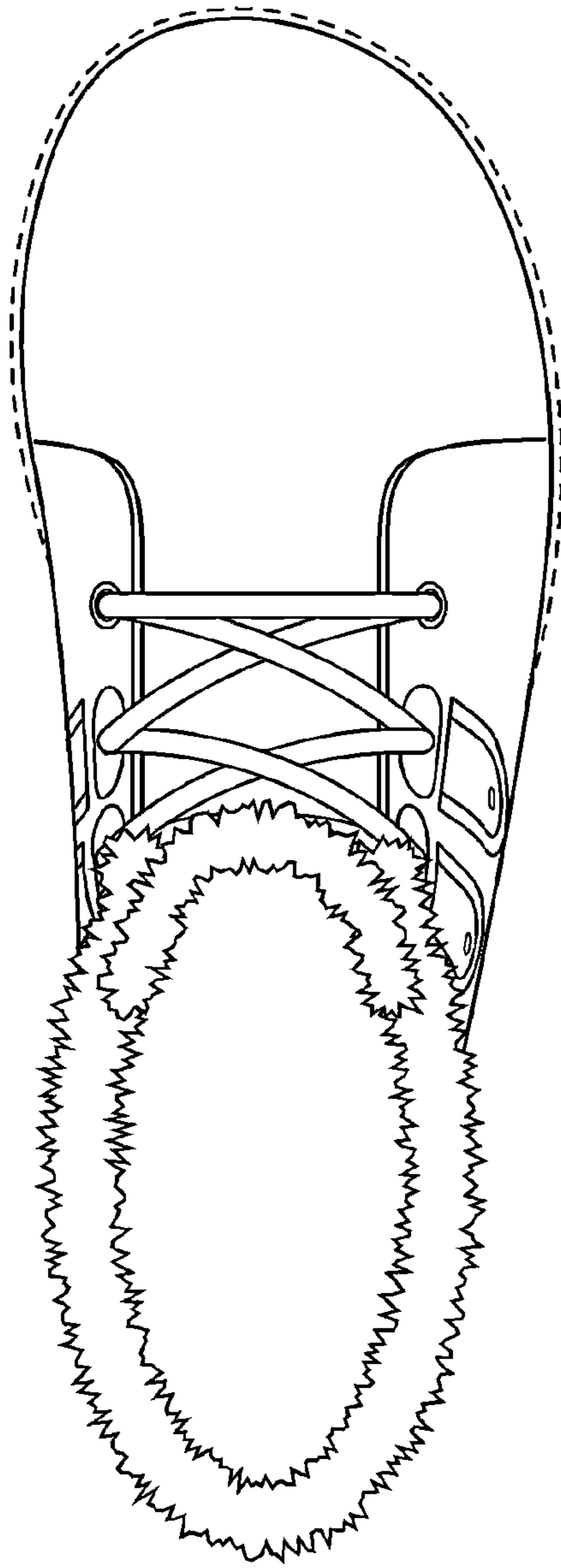

FIG. 4

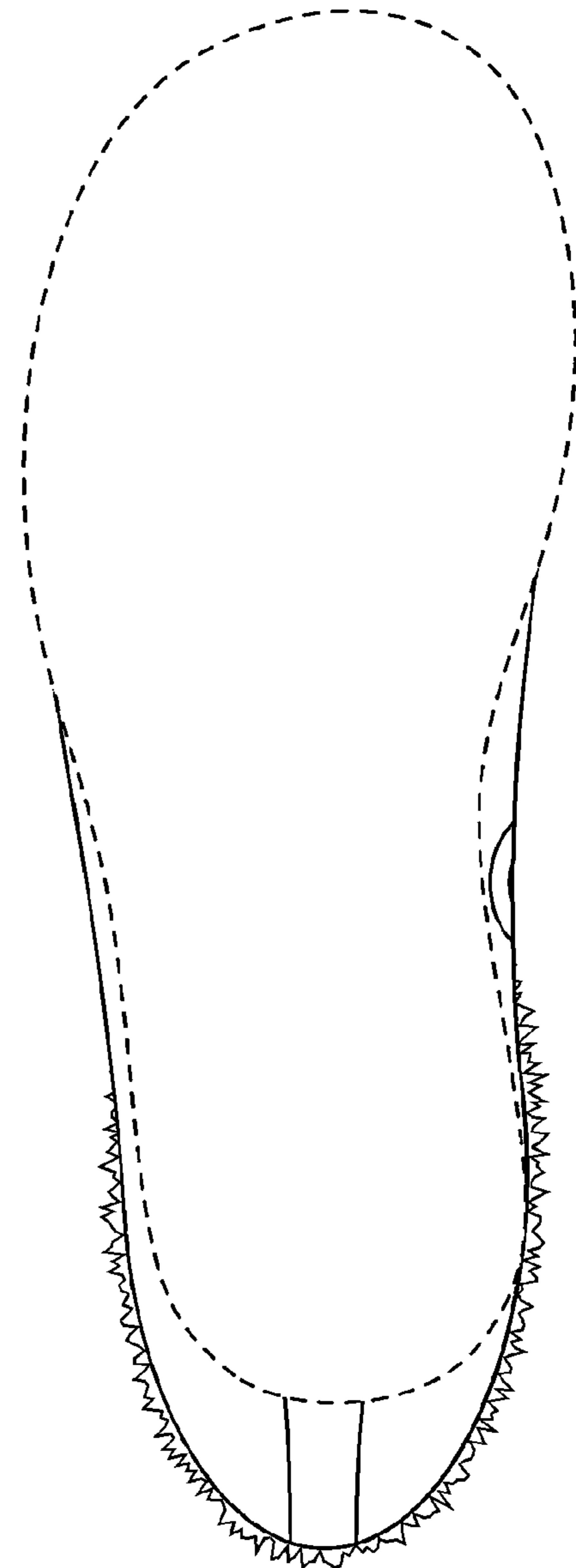

FIG. 5

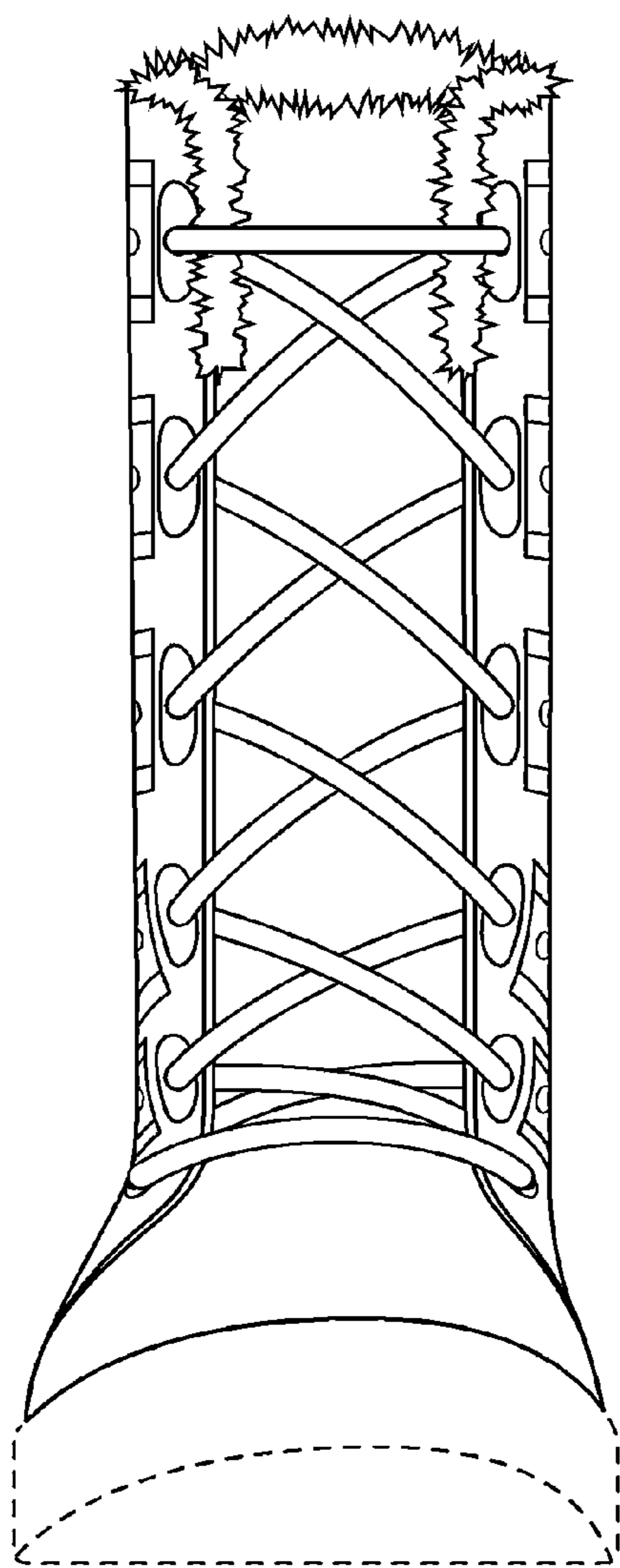

FIG. 7

FIG. 6

