



US00D678503S

(12) **United States Design Patent**
Schmidt et al.

(10) **Patent No.:** **US D678,503 S**

(45) **Date of Patent:** **** Mar. 19, 2013**

- (54) **CAP FOR A CANISTER LID PORT**
- (75) Inventors: **Craig Schmidt**, Lenexa, KS (US);
Larry Smith, Shawnee, KS (US); **Jeff O'Bryan**, Leawood, KS (US);
Christopher Hosler, Overland Park, KS (US); **Christopher Winsor**, Overland Park, KS (US)

(73) Assignee: **Dornoch Medical Systems, Inc.**,
Riverside, MO (US)

(**) Term: **14 Years**

(21) Appl. No.: **29/402,791**

(22) Filed: **Sep. 27, 2011**

(51) **LOC (9) Cl.** **24-01**

(52) **U.S. Cl.** **D24/108; D9/434**

(58) **Field of Classification Search** D24/108,
D24/117, 121, 224, 232, 103, 217, 132, 199;
D9/434-435, 440, 445, 447, 449; 206/515;
220/200, 203.02, 203.04, 203.09, 203.12,
220/203.13-203.14; 210/335, 435; 604/317,
604/319-324, 326; 215/200, 224
See application file for complete search history.

(56) **References Cited**

U.S. PATENT DOCUMENTS

- 3,860,137 A * 1/1975 Wilson 215/224
- 3,865,267 A * 2/1975 Morris 215/224

- 4,872,563 A * 10/1989 Warder et al. 220/62.11
- 5,865,354 A * 2/1999 Bansal 215/224
- D418,364 S * 1/2000 Demore D7/392
- D598,565 S * 8/2009 Coyle et al. D24/217
- 7,615,037 B2 * 11/2009 Murray et al. 604/319
- D609,093 S * 2/2010 Wisniewski et al. D9/449
- 7,806,879 B2 * 10/2010 Brooks et al. 604/319
- 2008/0015526 A1 * 1/2008 Reiner et al. 604/320
- 2011/0139667 A1 * 6/2011 Burgess et al. 206/515

* cited by examiner

Primary Examiner — Wan Laymon

(74) *Attorney, Agent, or Firm* — Seager Tufte & Wickhem LLC

(57) **CLAIM**

The ornamental design for a cap for a canister lid port, as shown and described.

DESCRIPTION

FIG. 1 is a perspective view of the cap for a canister lid port; FIG. 2 is a front elevational view of the cap for a canister lid port; FIG. 3 is a rear elevational view of the cap for a canister lid port; FIG. 4 is a left side elevational view of the cap for a canister lid port; FIG. 5 is a right side elevational view of the cap for a canister lid port; FIG. 6 is a top plan view of the cap for a canister lid port; and, FIG. 7 is a bottom plan view of the cap for a canister lid port.

1 Claim, 3 Drawing Sheets

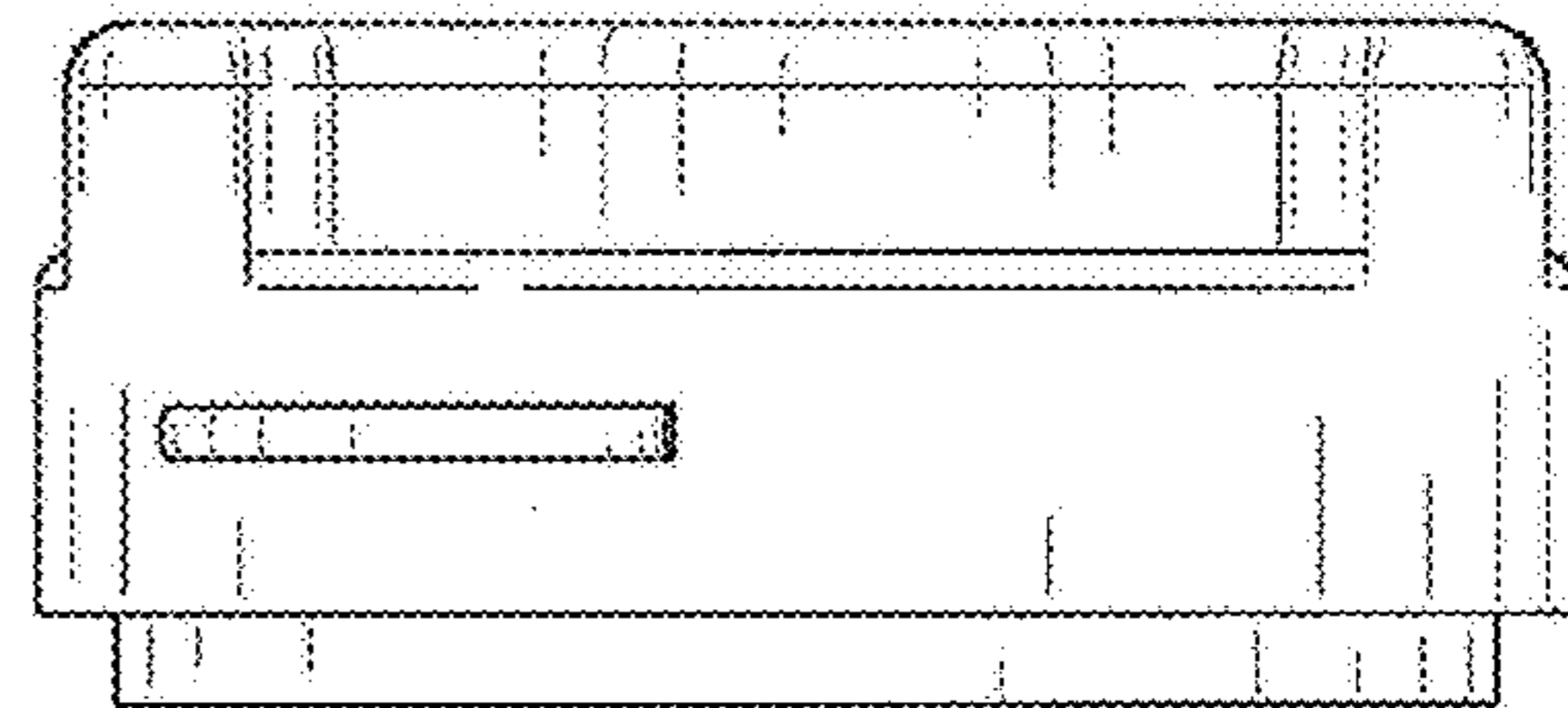
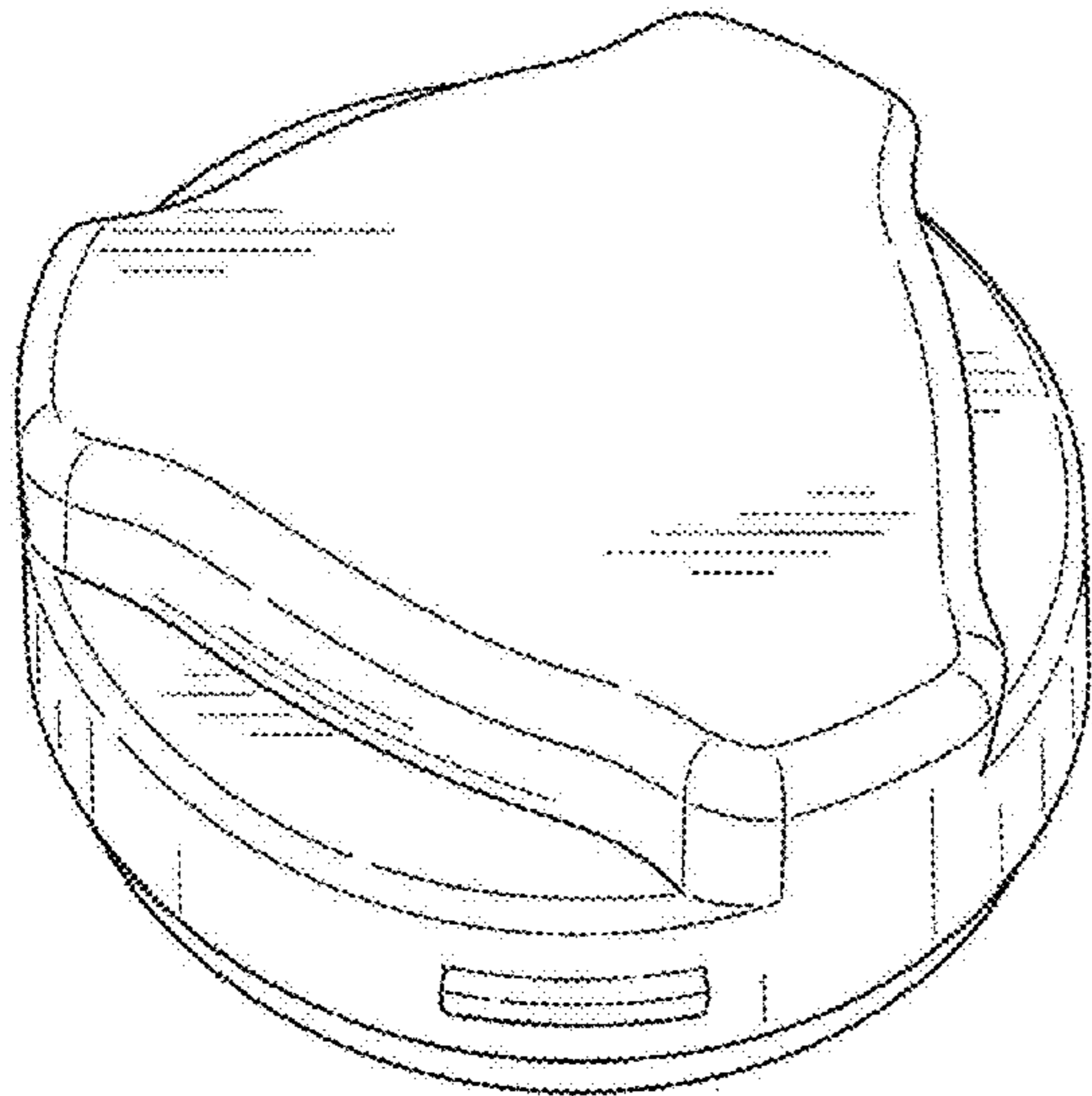

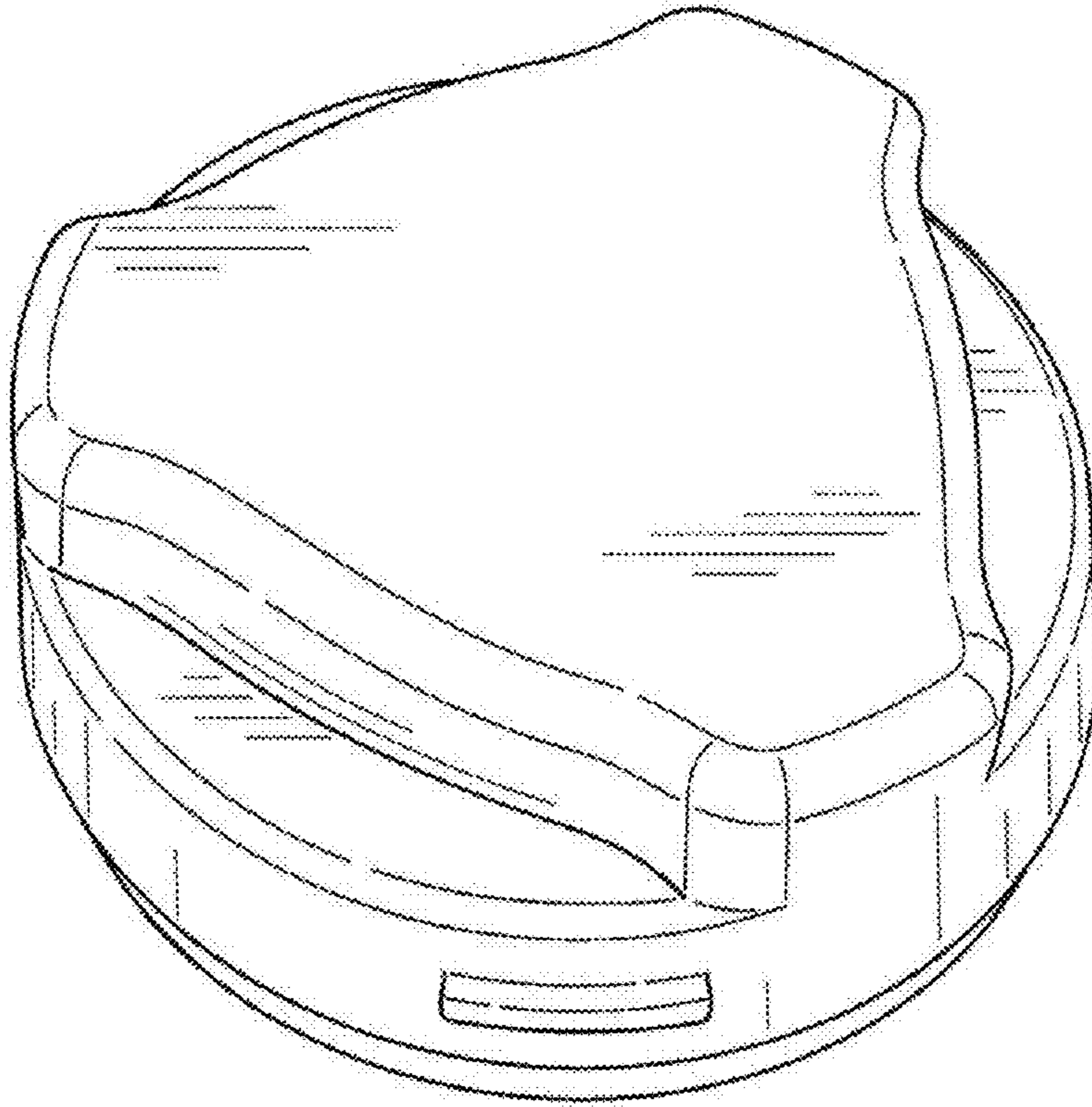

FIG. 1

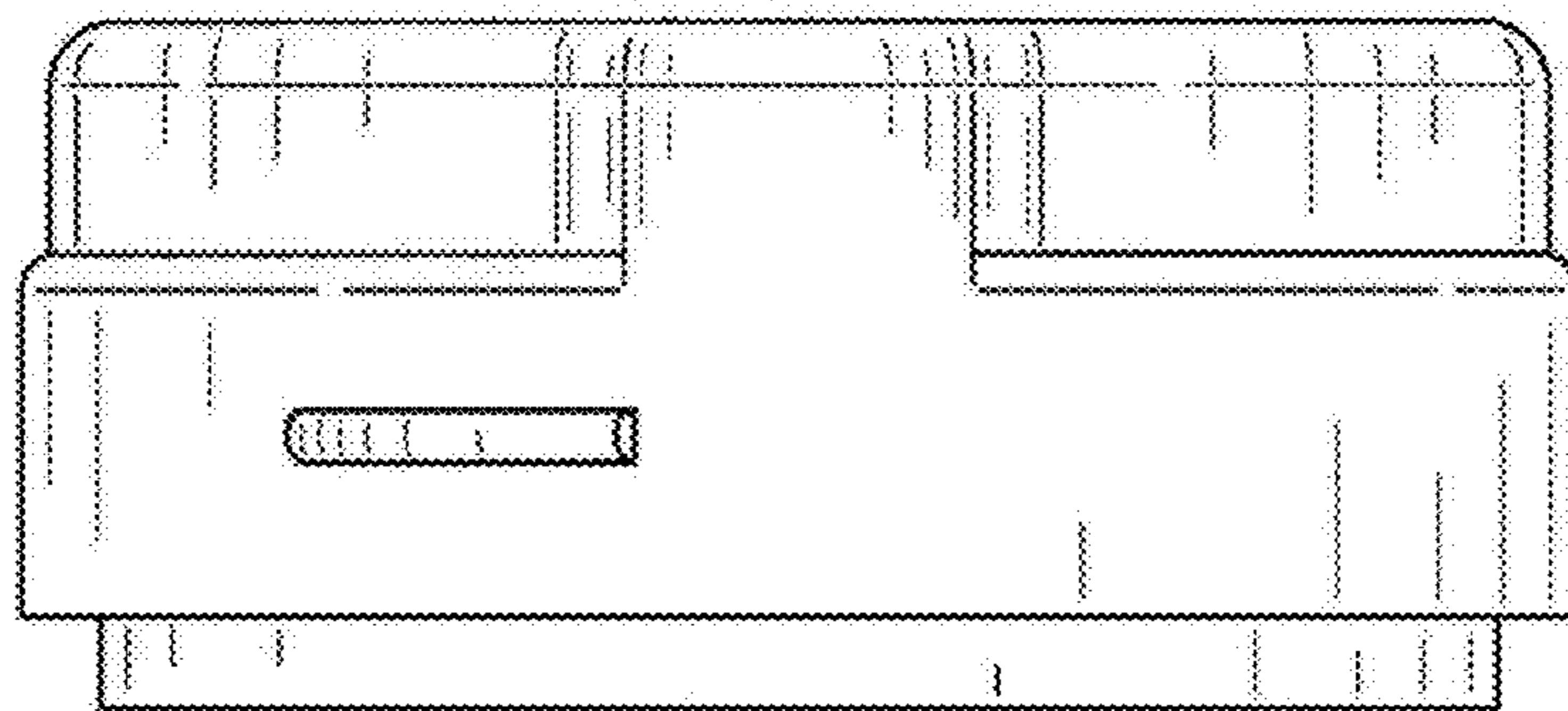

FIG. 2

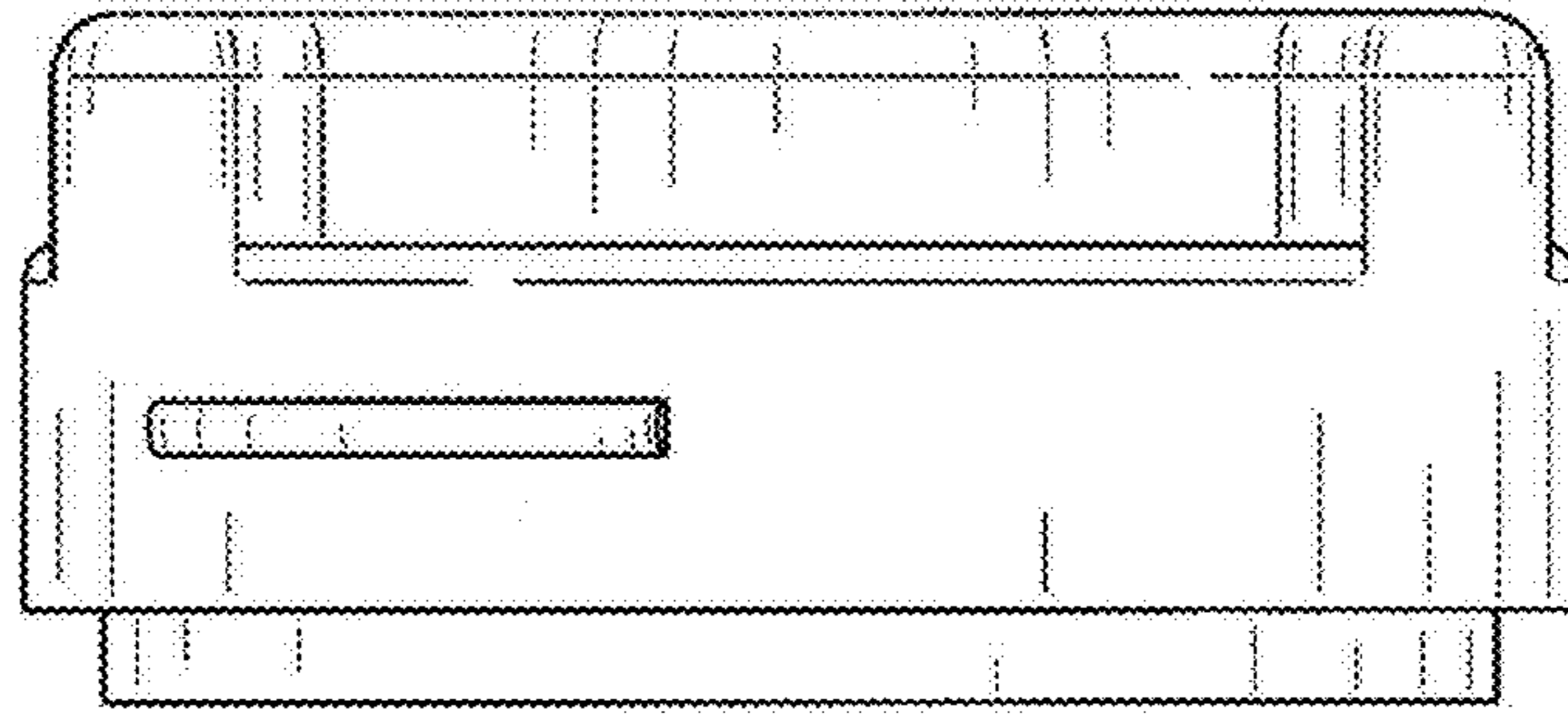

FIG. 3

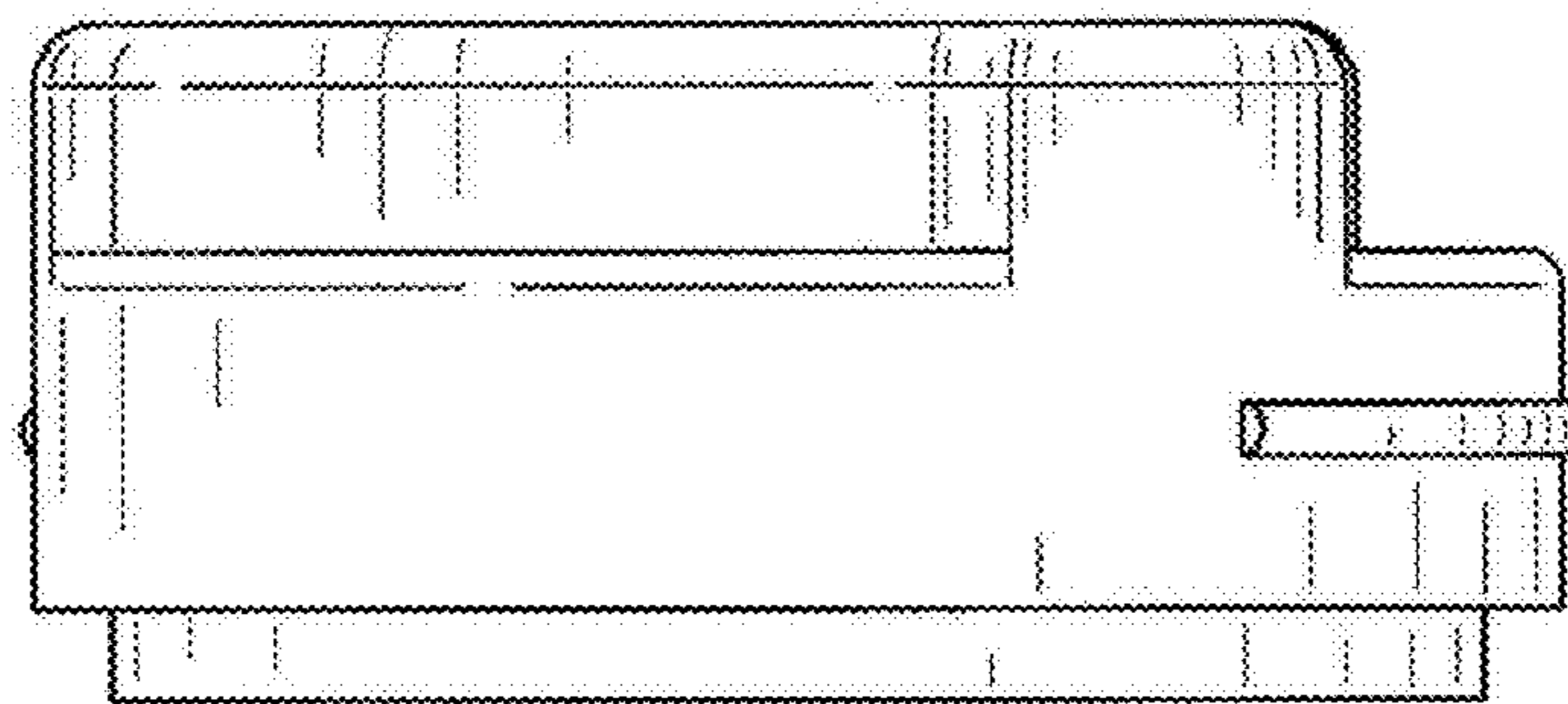

FIG. 4

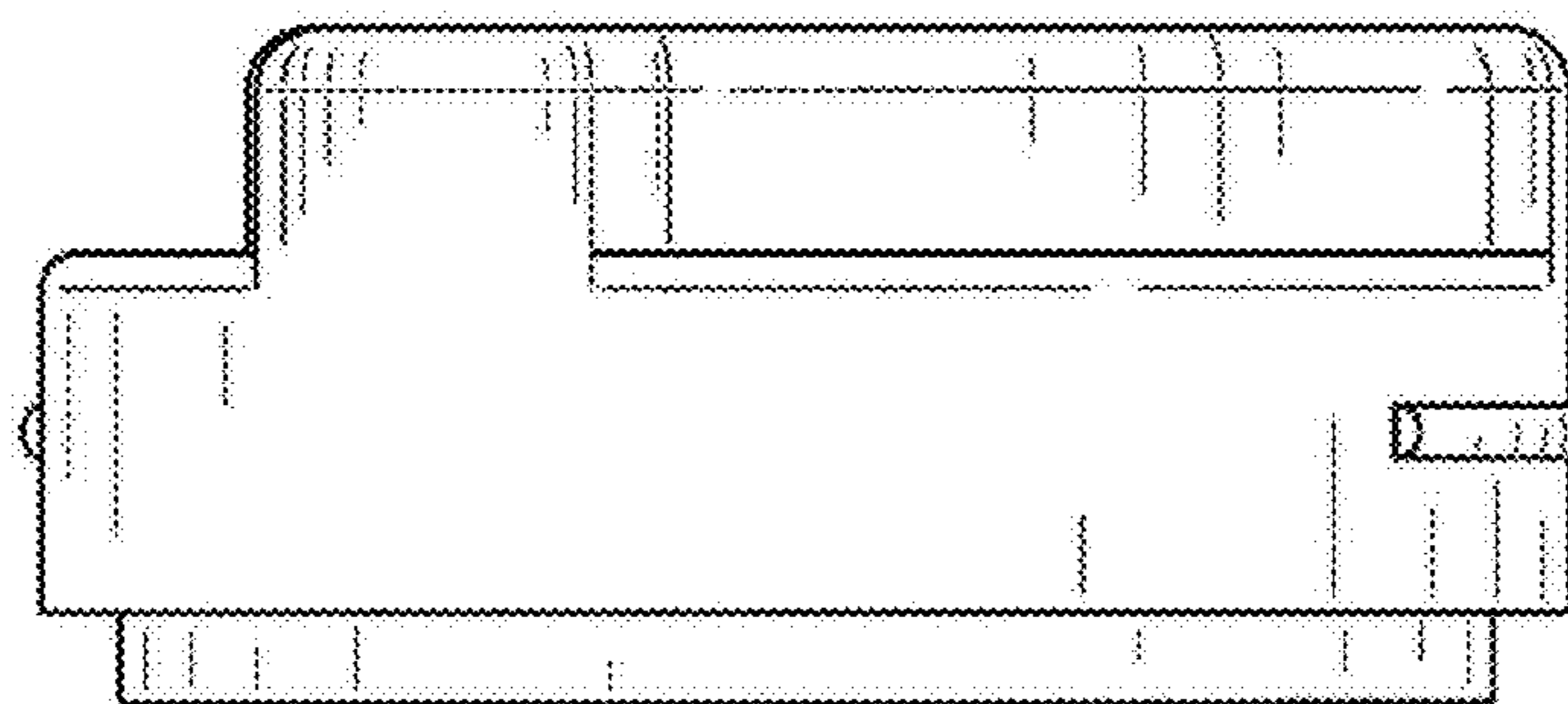

FIG. 5

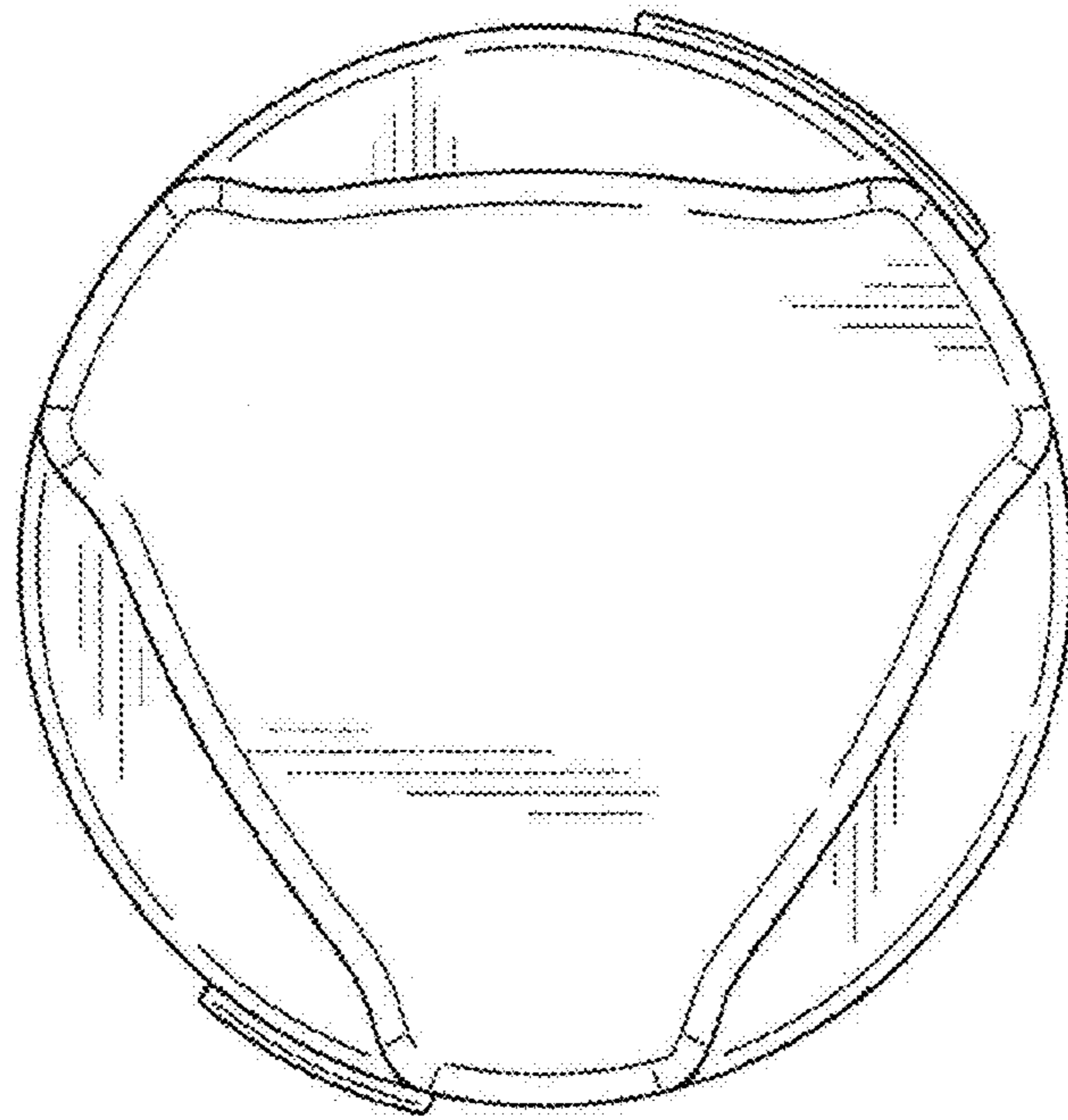

FIG. 6

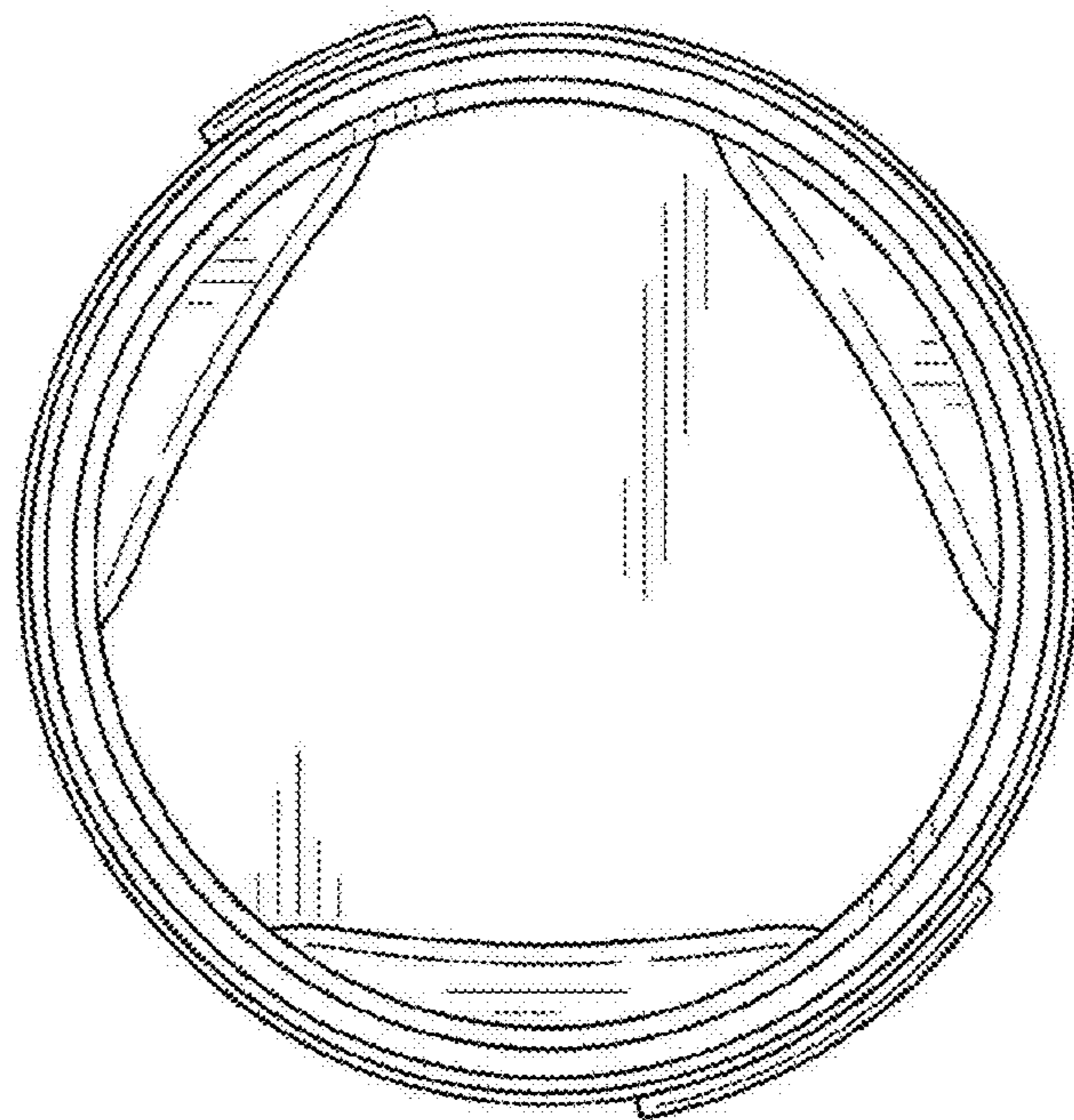

FIG. 7