



US00D678479S

(12) **United States Design Patent**
Thielbar

(10) **Patent No.:** **US D678,479 S**

(45) **Date of Patent:** **** Mar. 19, 2013**

- (54) **RETRO-FIT QUICK-RELEASE CLOSURE**
- (76) Inventor: **Darvin Thielbar**, Gainesville, GA (US)
- (**) Term: **14 Years**
- (21) Appl. No.: **29/378,983**
- (22) Filed: **Nov. 12, 2010**

Related U.S. Application Data

- (63) Continuation-in-part of application No. 29/378,343, filed on Nov. 3, 2010.
- (51) **LOC (9) Cl.** **23-01**
- (52) **U.S. Cl.** **D23/248**
- (58) **Field of Classification Search** D23/233–237, D23/244–249, 255–269, 310; 220/241, 242, 220/244, 252, 361, 810, 820, 824, 836
See application file for complete search history.

(56) **References Cited**

U.S. PATENT DOCUMENTS

D150,368	S	*	7/1948	Mathews	D23/235
3,076,577	A	*	2/1963	Craig	220/297
3,077,360	A		2/1963	Israel		
3,187,929	A		6/1965	Shaw, Jr.		
D213,104	S	*	1/1969	Townsend	D23/233
D215,438	S	*	10/1969	Holm	D23/233
D601,663	S	*	10/2009	Holstrom	D23/233
D617,878	S	*	6/2010	Weingarten	D23/244

2010/0012671	A1	*	1/2010	Vron dran et al.	220/810
2011/0017759	A1	*	1/2011	DePietro	220/810
2012/0091141	A1	*	4/2012	Thielbar	220/361

OTHER PUBLICATIONS

Sypris Technologies, Drawings depicting product sold prior to Nov. 3, 2010.

* cited by examiner

Primary Examiner — Garth Rademaker

(74) *Attorney, Agent, or Firm* — Womble Carlyle Sandridge & Rice LLP

(57) **CLAIM**

The ornamental design for a retro-fit quick release closure, as shown and described.

DESCRIPTION

FIG. 1 is a perspective view of a retro-fit quick-release closure showing my new design.

FIG. 2 is a left side elevation view thereof.

FIG. 3 is a right side elevation view thereof.

FIG. 4 is a front elevation view thereof.

FIG. 5 is a rear elevation view thereof.

FIG. 6 is a top plan view thereof.

FIG. 7 is a bottom plan view thereof; and,

FIG. 8 is a perspective view thereof, showing the cover in an open position.

The broken lines herein are for illustrative purposes and form no part of the claimed designs.

1 Claim, 5 Drawing Sheets

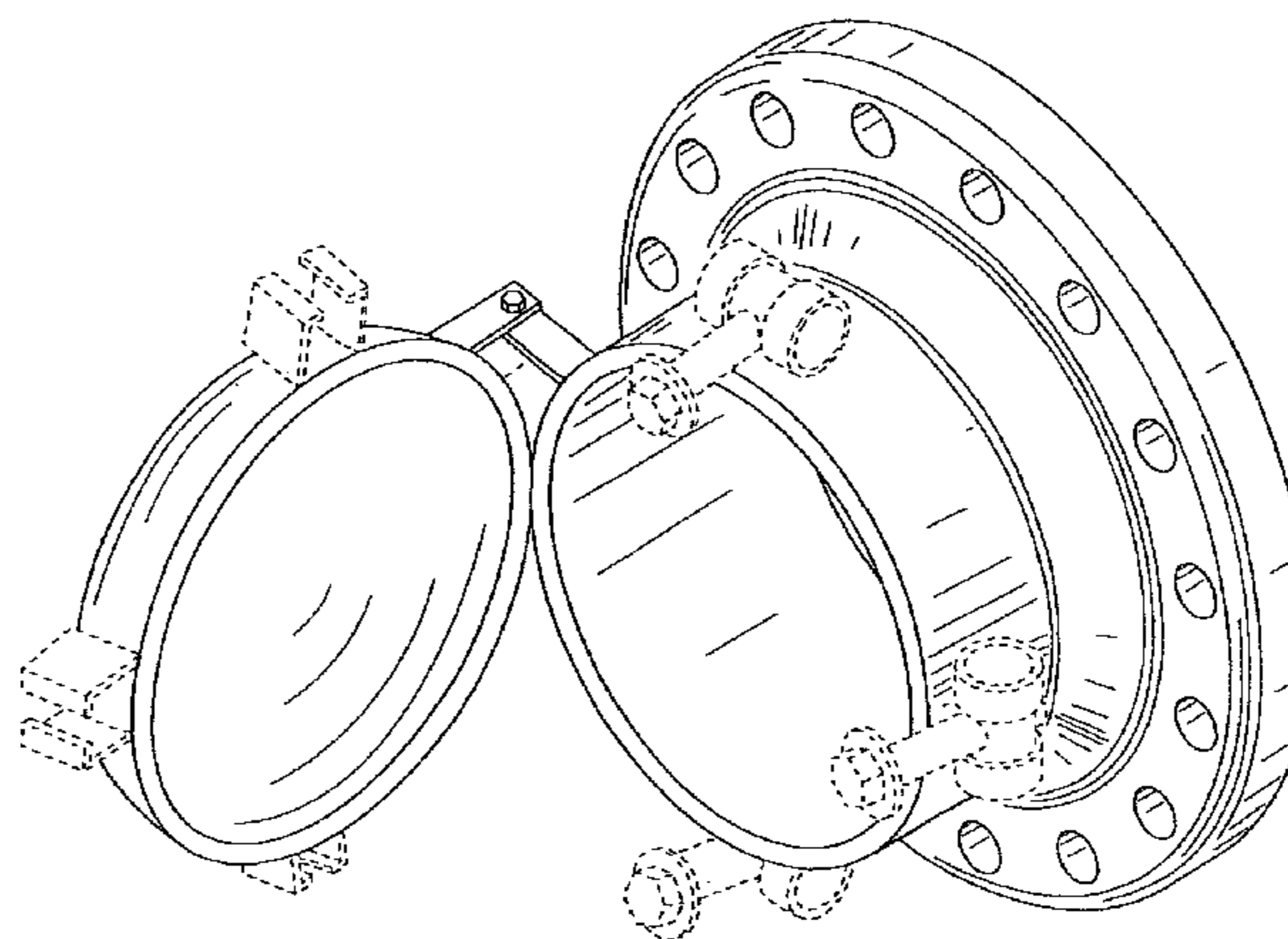
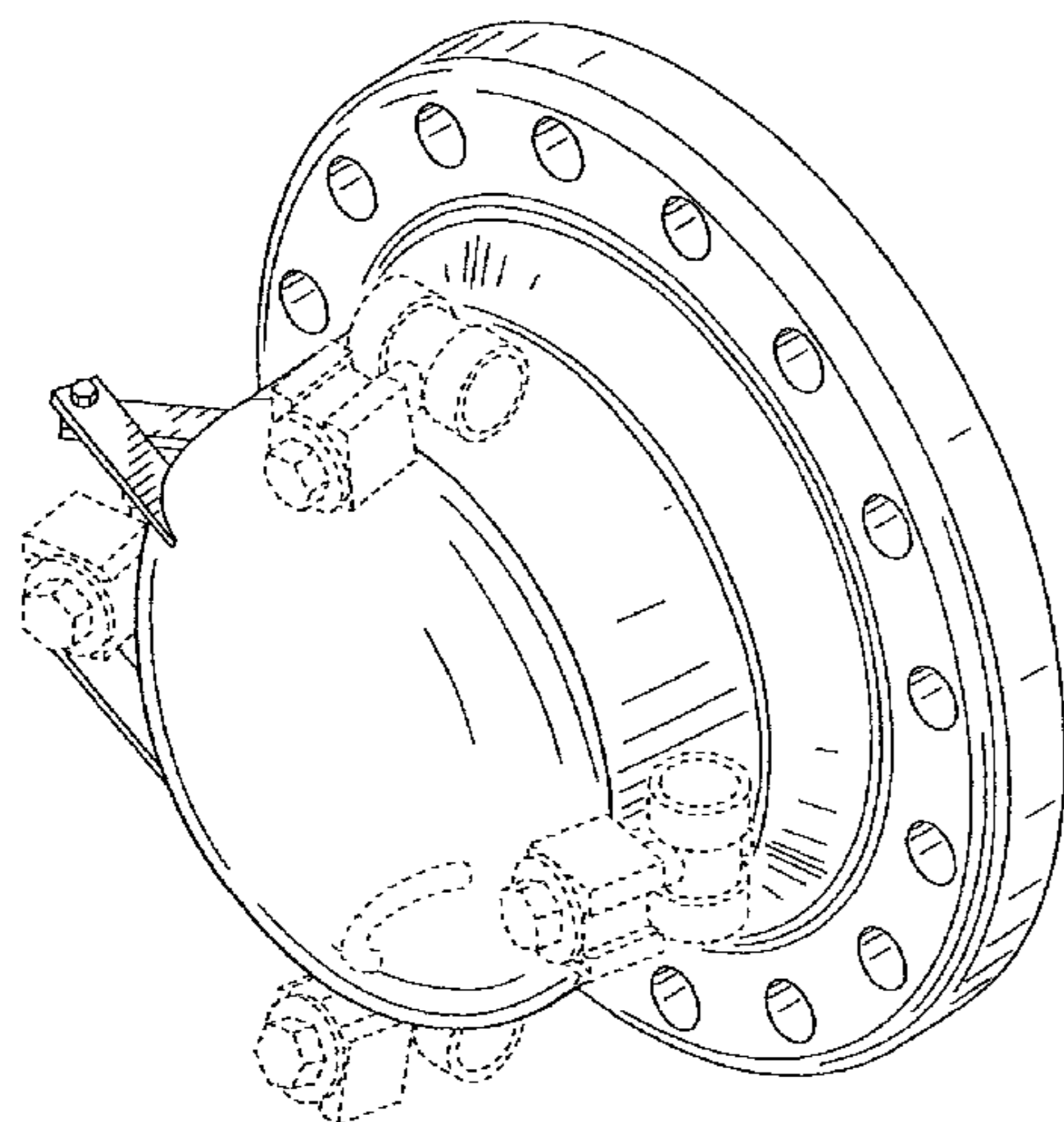

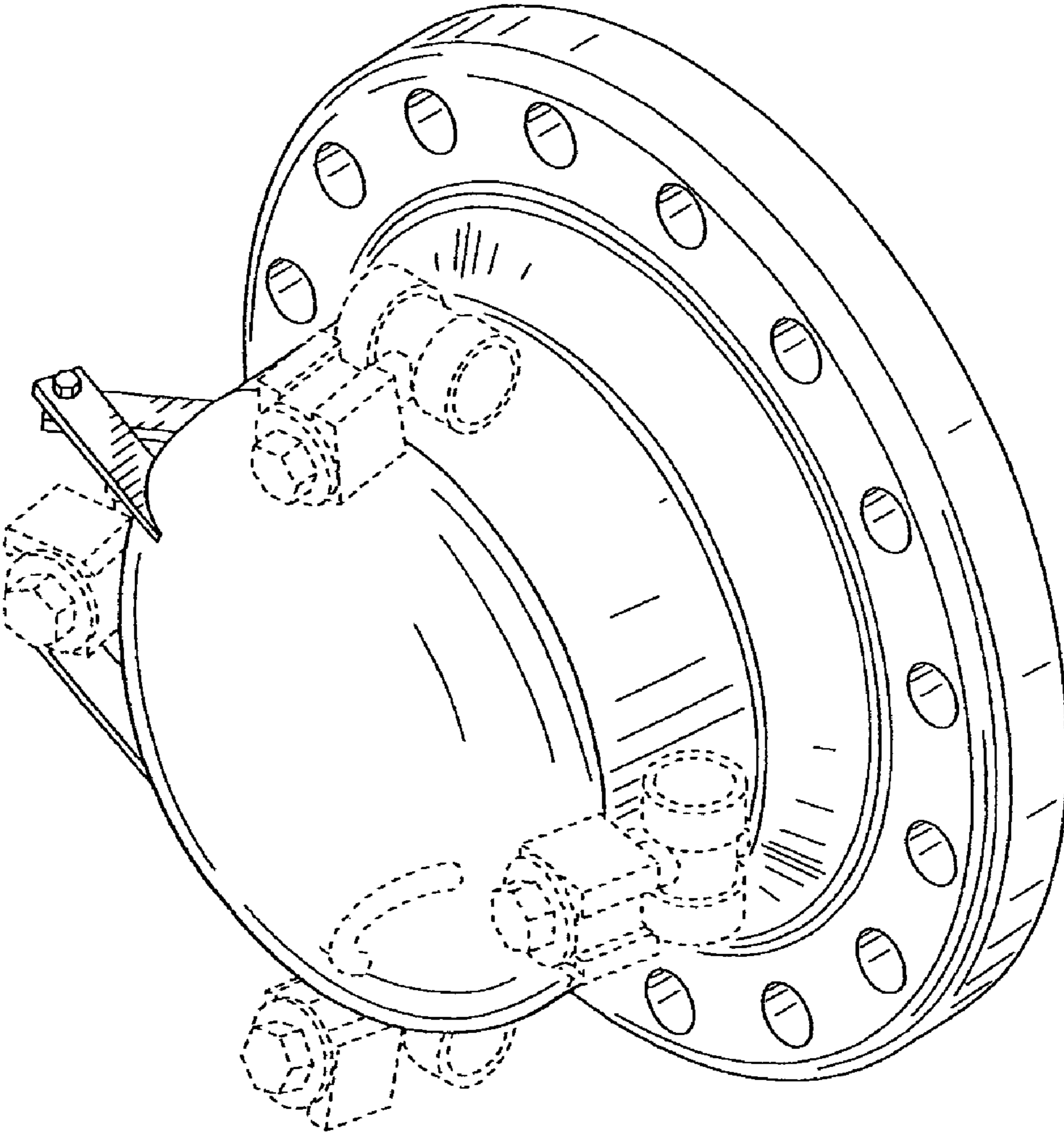

FIG. 1

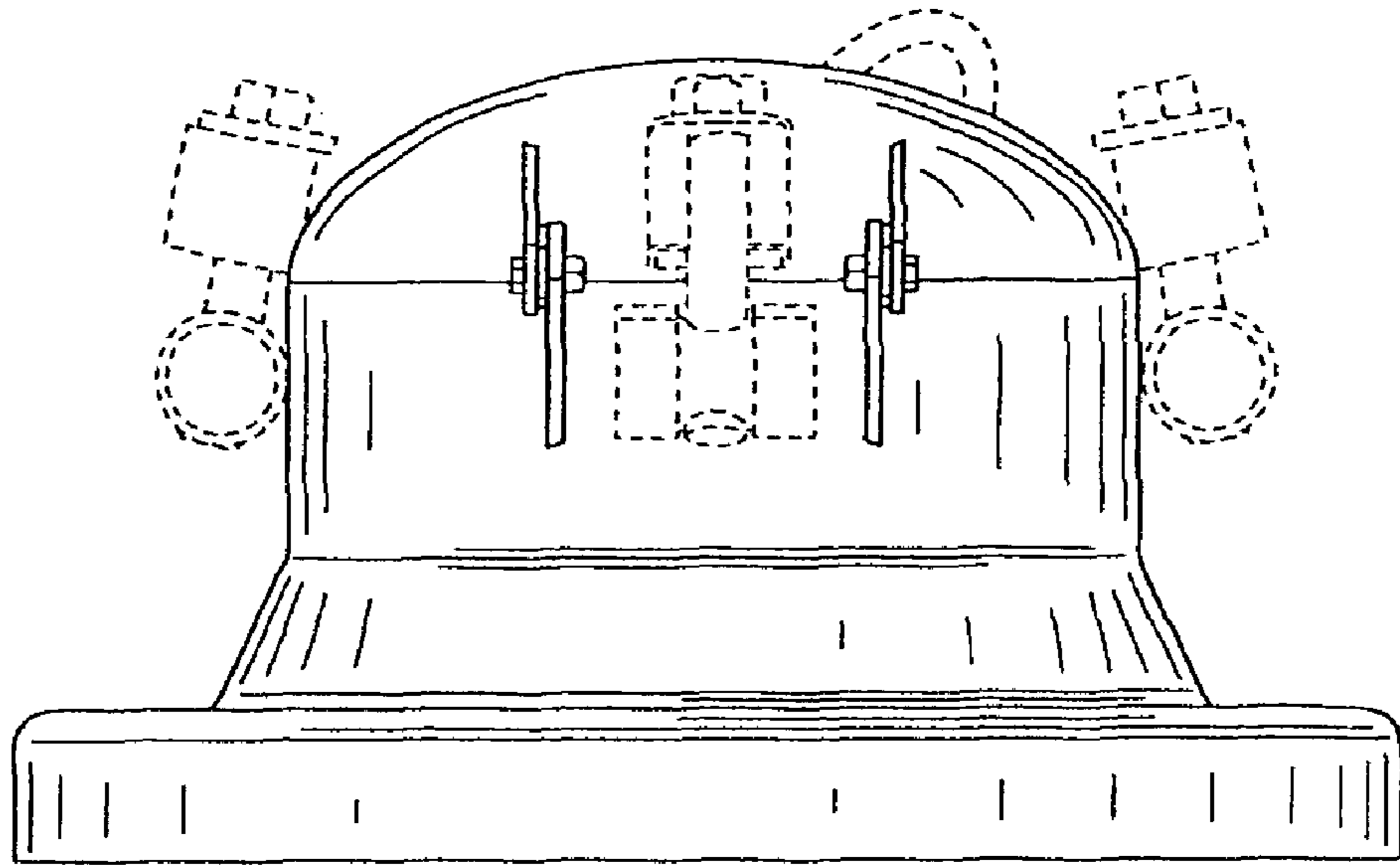

FIG. 2

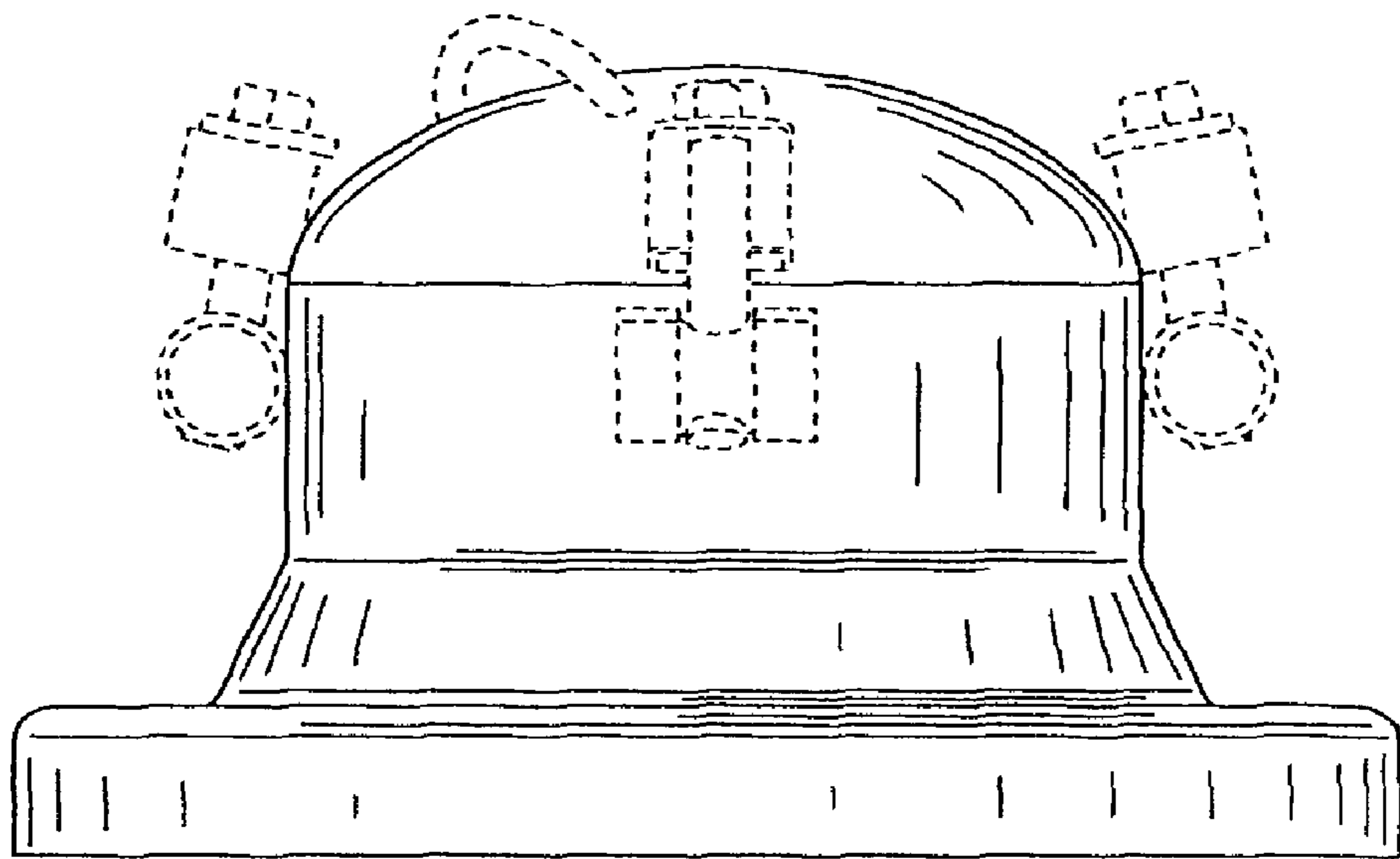

FIG. 3

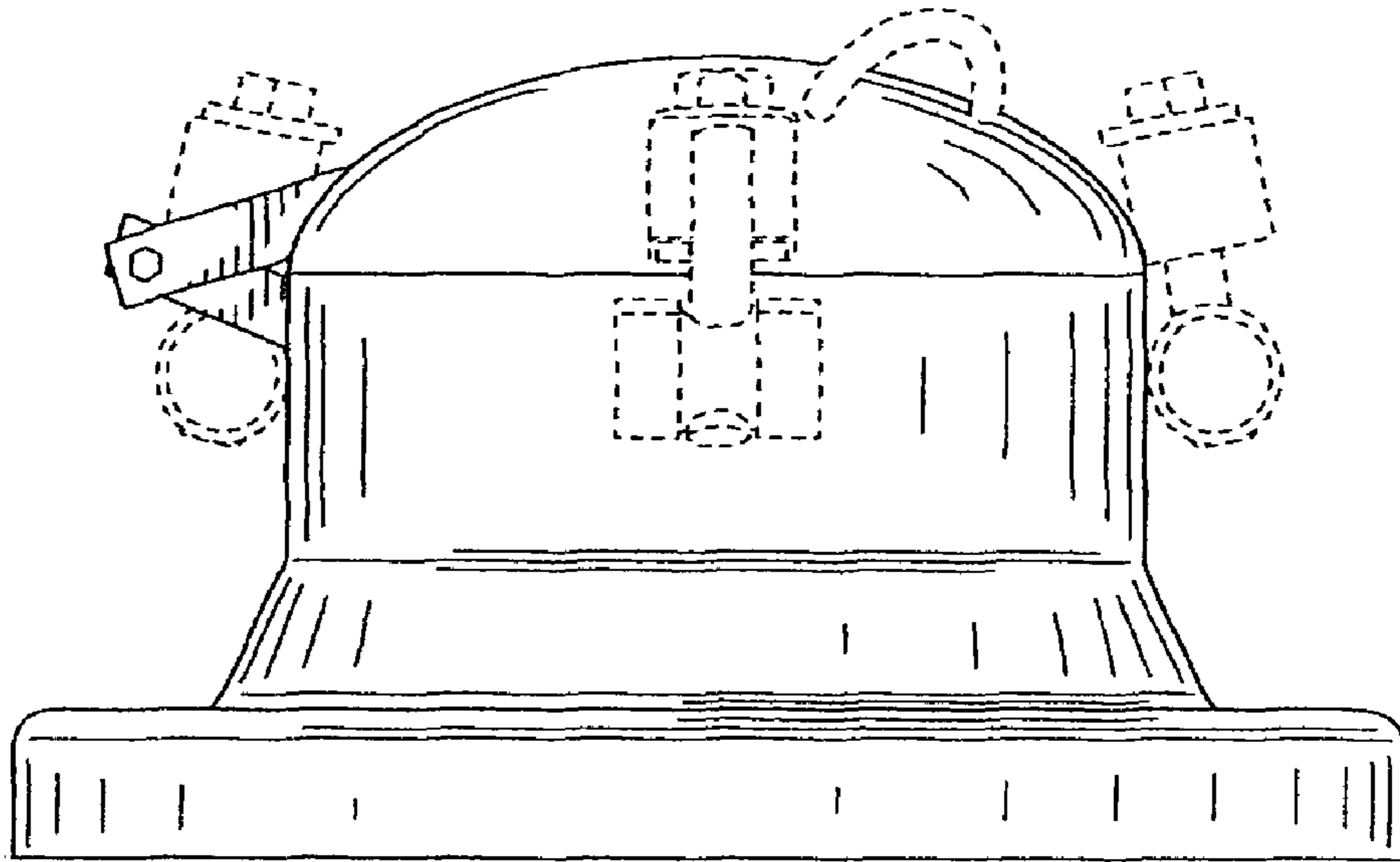

FIG. 4

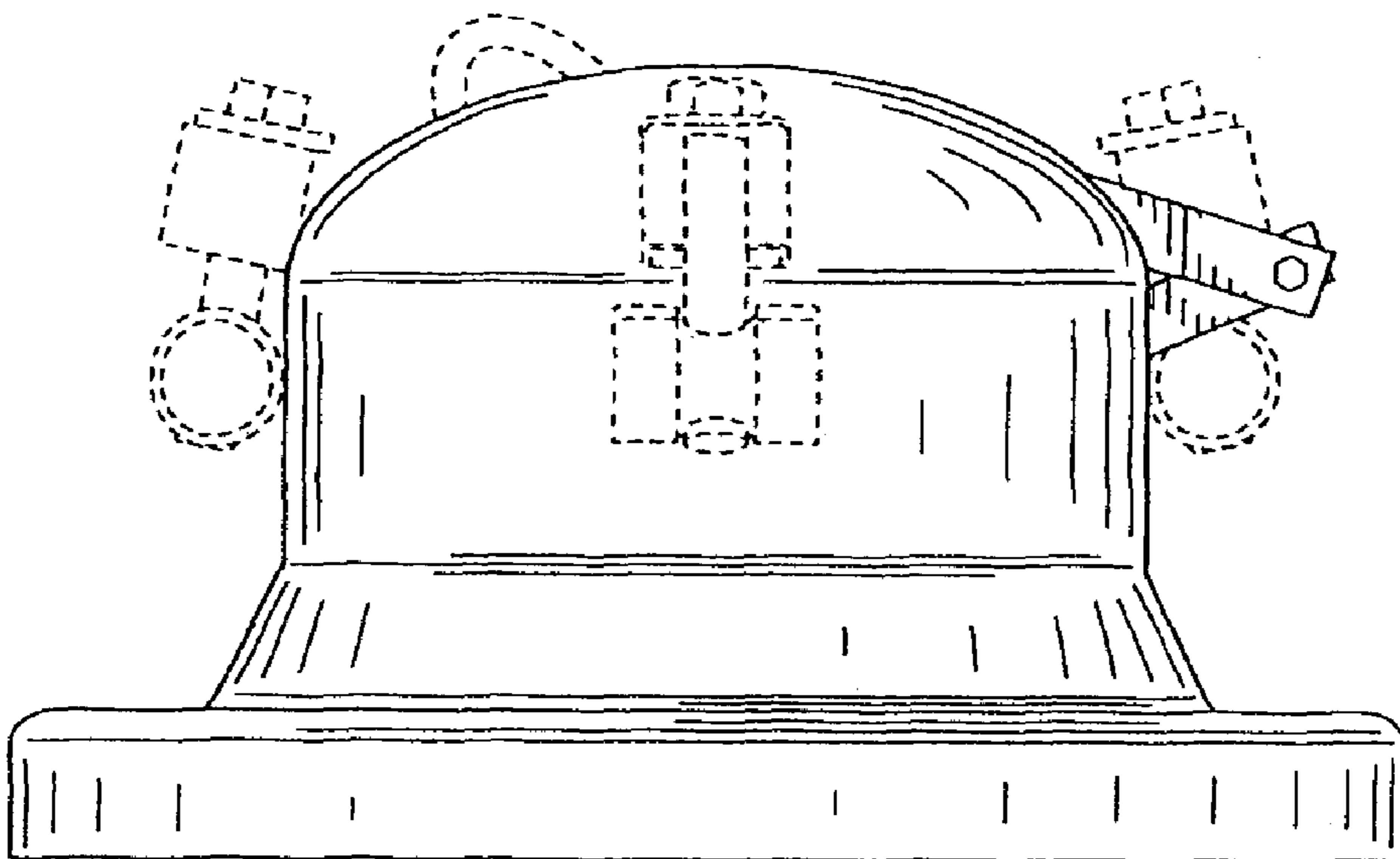

FIG. 5

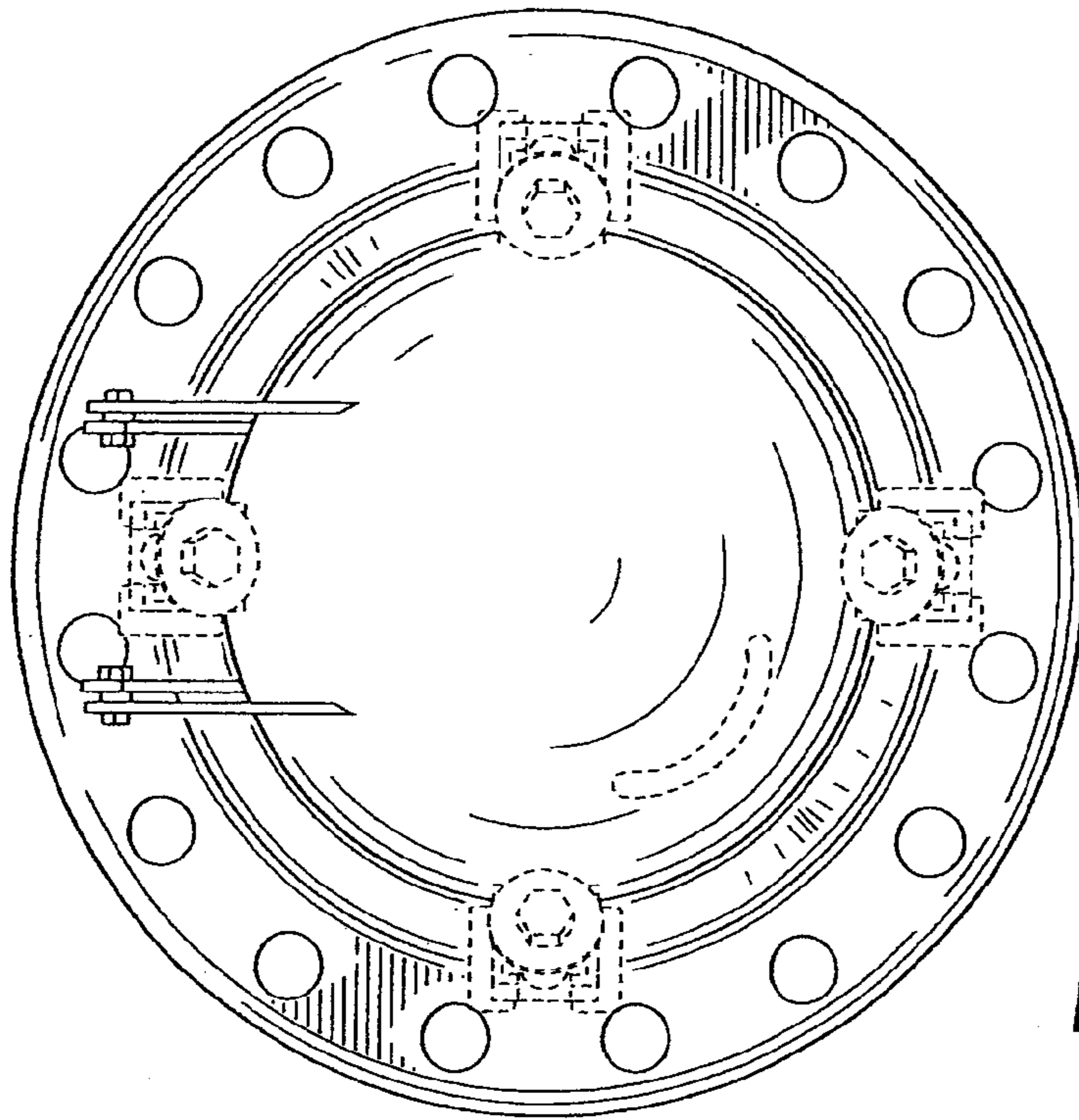

FIG. 6

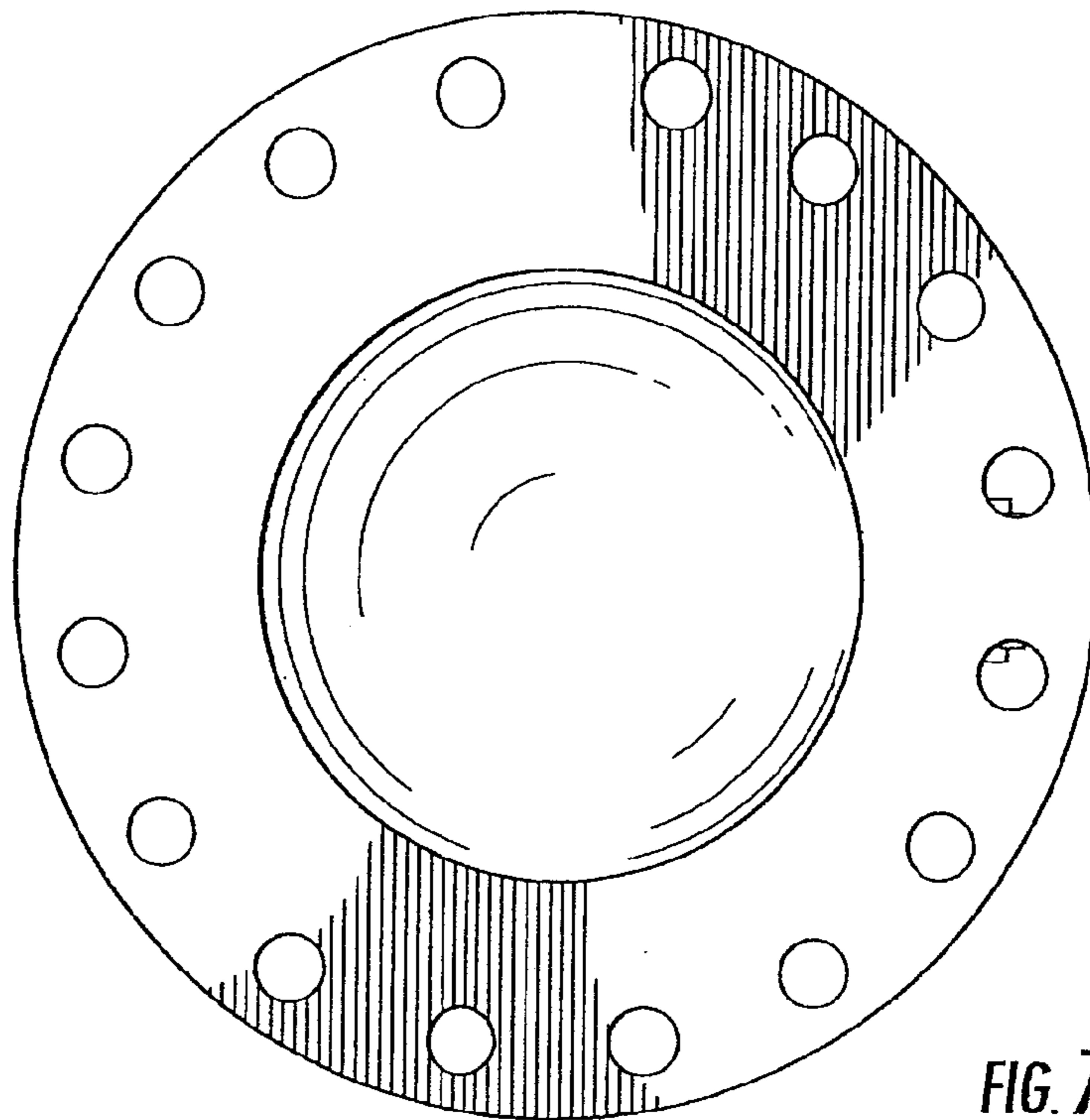

FIG. 7

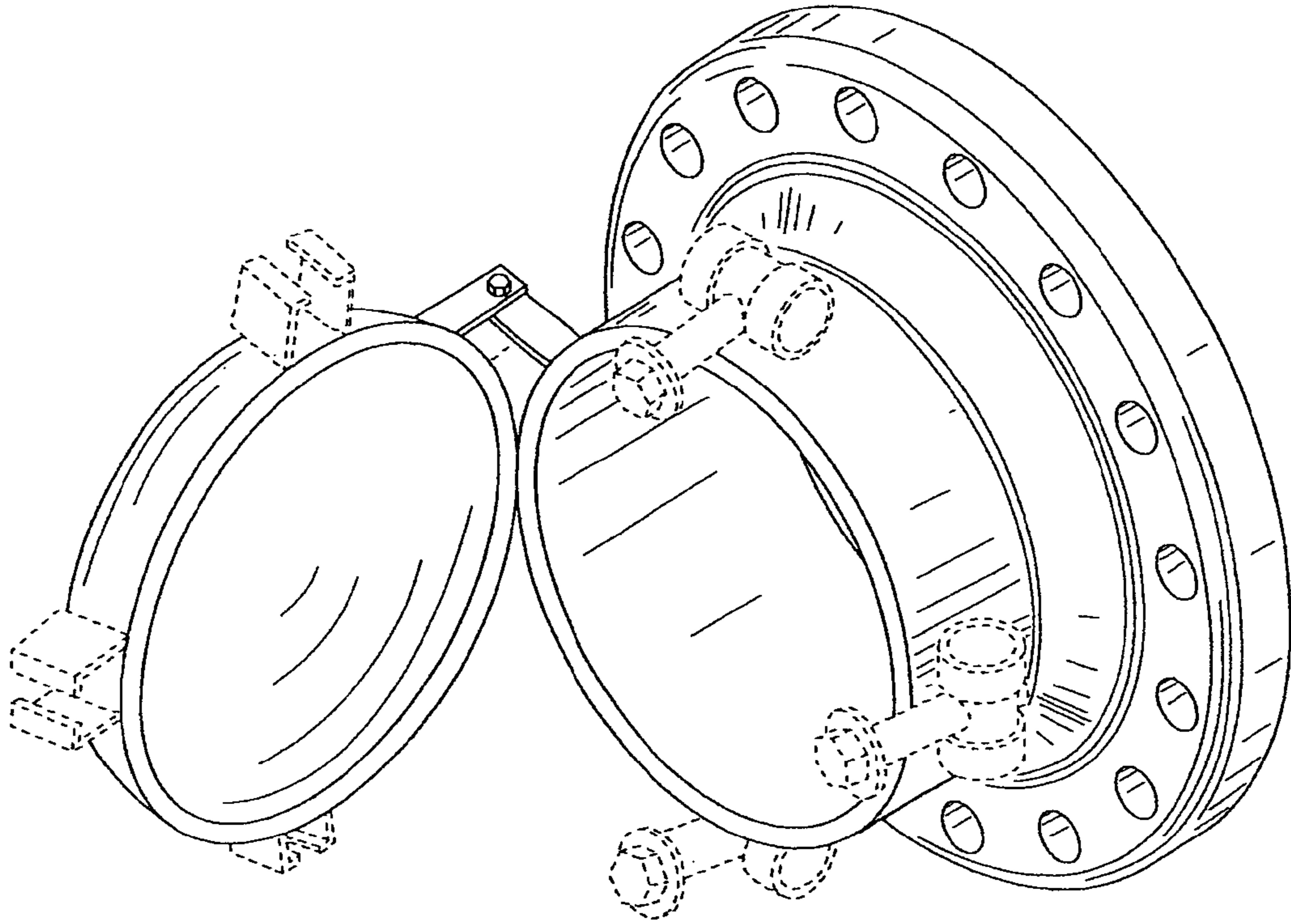

FIG. 8