



US00D678408S

(12) **United States Design Patent**  
**Egami et al.**

(10) **Patent No.:** **US D678,408 S**

(45) **Date of Patent:** **\*\* \*Mar. 19, 2013**

(54) **CARTRIDGE FOR TEXTILE PRINTER**

(75) Inventors: **Keiichiro Egami**, Nagoya (JP);  
**Yoshinori Kato**, Nagoya (JP)

(73) Assignee: **Brother Industries, Ltd.**, Nagoya (JP)

(\*) Notice: This patent is subject to a terminal disclaimer.

(\*\*) Term: **14 Years**

(21) Appl. No.: **29/416,230**

(22) Filed: **Mar. 20, 2012**

(30) **Foreign Application Priority Data**

Oct. 13, 2011 (JP) ..... 2011-23485

(51) **LOC (9) Cl.** ..... **18-02**

(52) **U.S. Cl.** ..... **D18/56**

(58) **Field of Classification Search** ..... D18/12,  
D18/40, 43, 56; 347/86-67

See application file for complete search history.

(56) **References Cited**

**U.S. PATENT DOCUMENTS**

D447,513	S *	9/2001	Miyazawa et al.	.....	D18/56
D477,020	S *	7/2003	Seino	.....	D18/56
D490,846	S *	6/2004	Suzuki et al.	.....	D18/56
D492,962	S *	7/2004	Suzuki et al.	.....	D18/56
6,866,374	B2 *	3/2005	Taku	.....	347/86

D511,792	S *	11/2005	Shinada et al.	.....	D18/56
D512,093	S *	11/2005	Namekawa	.....	D18/56
D525,652	S *	7/2006	Hegge	.....	D18/56
D534,581	S *	1/2007	Ikezaki et al.	.....	D18/56
D598,050	S *	8/2009	Nozawa	.....	D18/56
D636,019	S *	4/2011	Urabe et al.	.....	D18/56
D656,186	S *	3/2012	Oya et al.	.....	D18/56

\* cited by examiner

*Primary Examiner* — Cathy A MacCormac

(74) *Attorney, Agent, or Firm* — Oliff & Berridge, PLC

(57) **CLAIM**

The ornamental design for a cartridge for textile printer, as shown and described.

**DESCRIPTION**

FIG. 1 is a top, front, left-side perspective view of a cartridge for textile printer;

FIG. 2 is a front view thereof;

FIG. 3 is a top view thereof;

FIG. 4 is a right-side view thereof;

FIG. 5 is a left-side view thereof;

FIG. 6 is a rear view thereof;

FIG. 7 is a bottom view thereof;

FIG. 8 is a front and right-side perspective view thereof; and,

FIG. 9 is a partial enlarged perspective view thereof defined by the dash chain line box in FIG. 1.

The broken lines depict unclaimed subject matter only and form no part of the claimed design.

The dash chain line box in FIG. 1 depicts environmental subject matter only and forms no part of the claimed design.

**1 Claim, 5 Drawing Sheets**

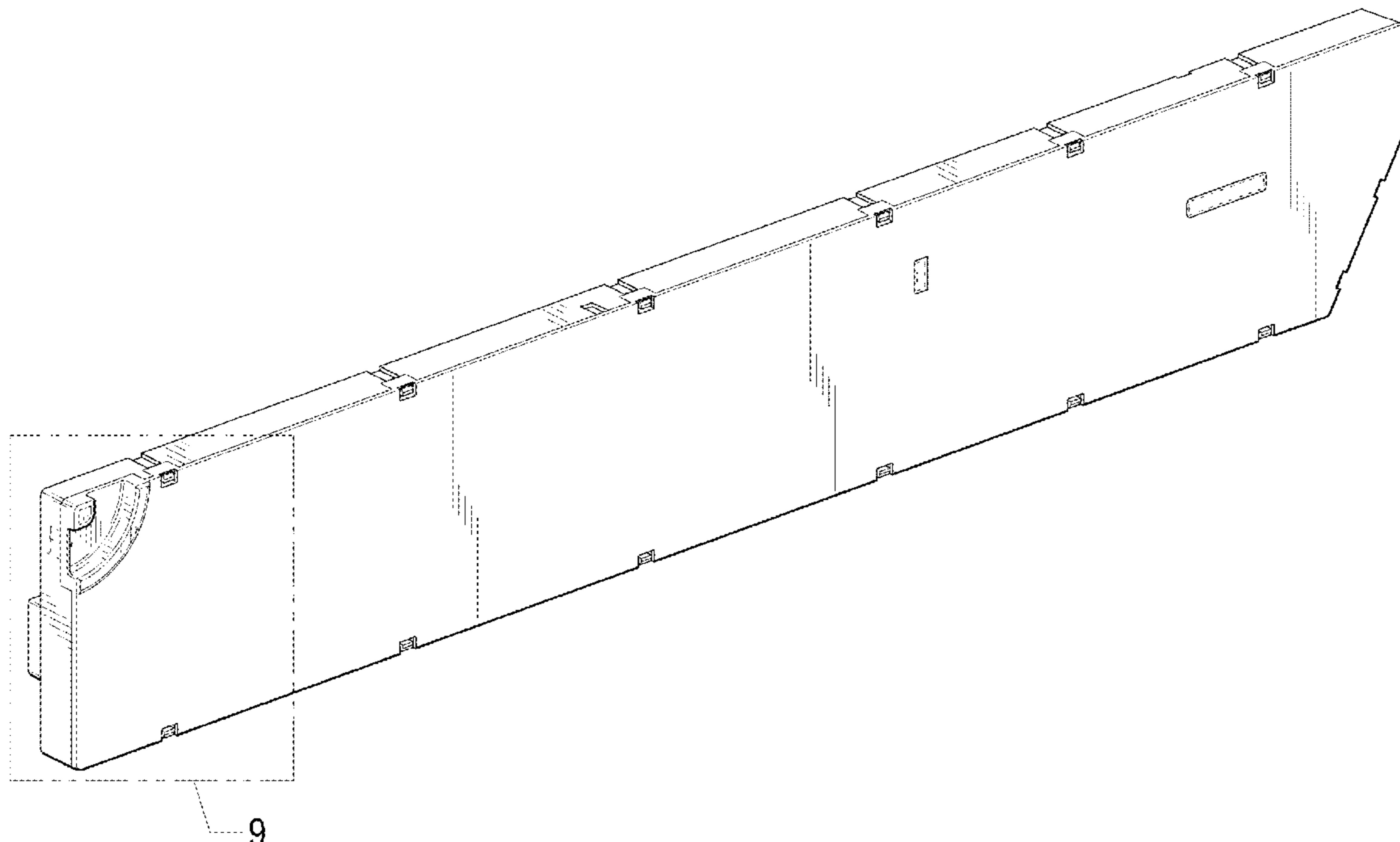

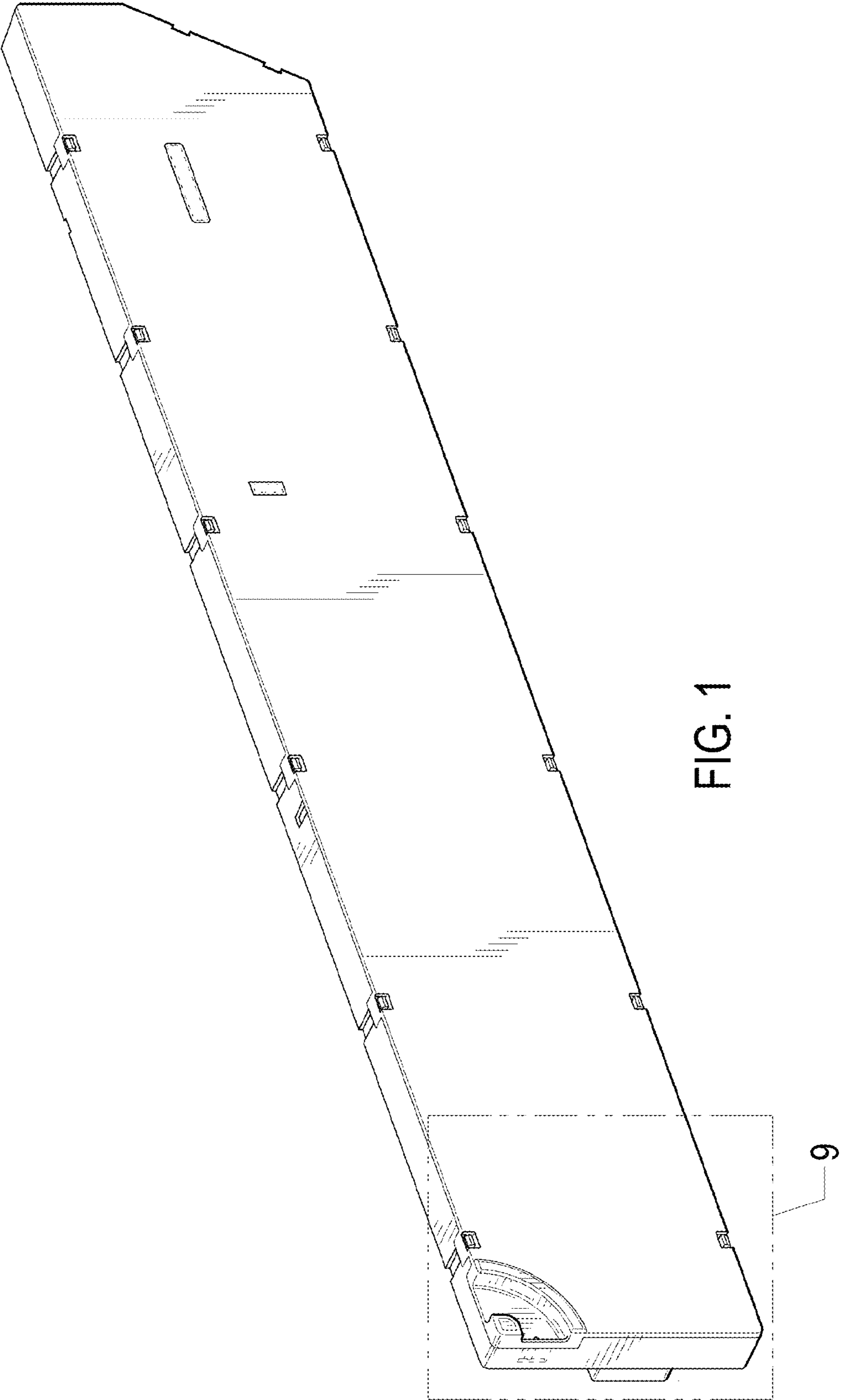

FIG. 1

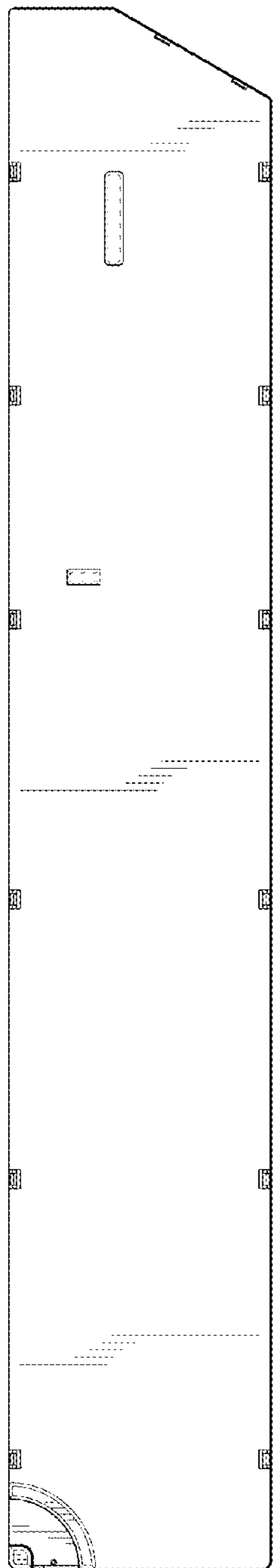

FIG. 2



FIG. 3

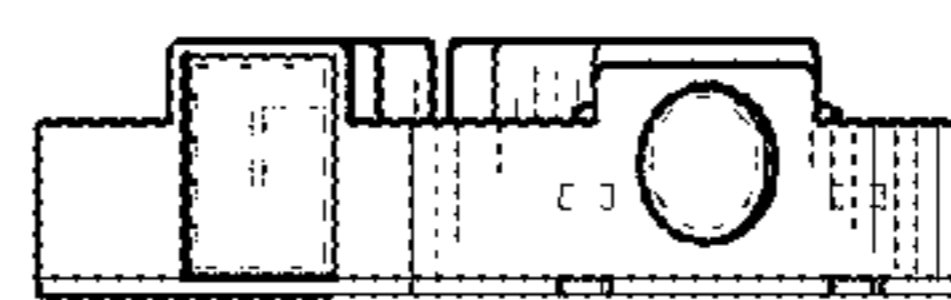

FIG. 4

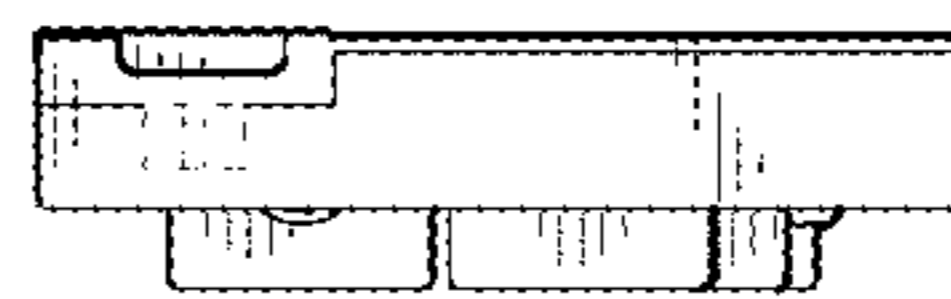

FIG. 5

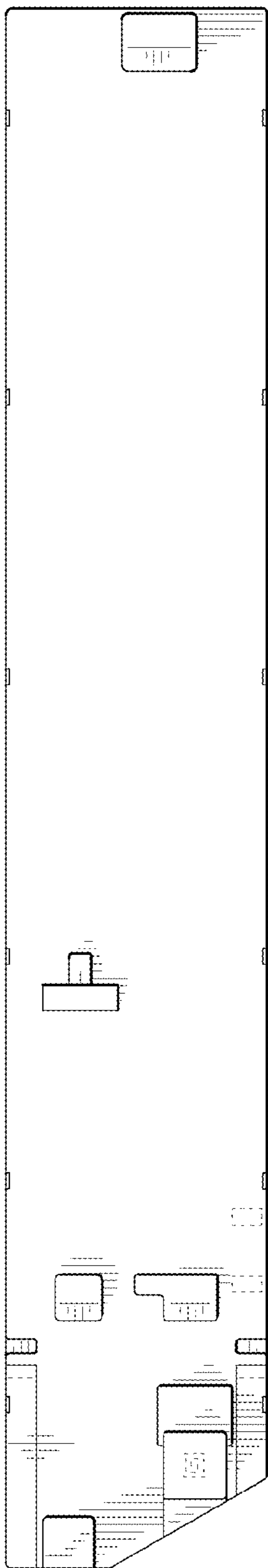

FIG. 6

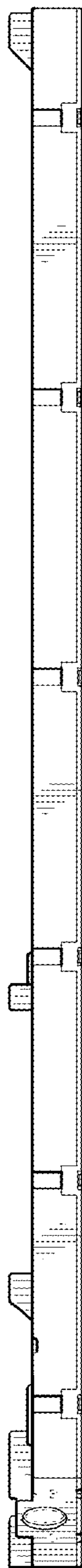

FIG. 7

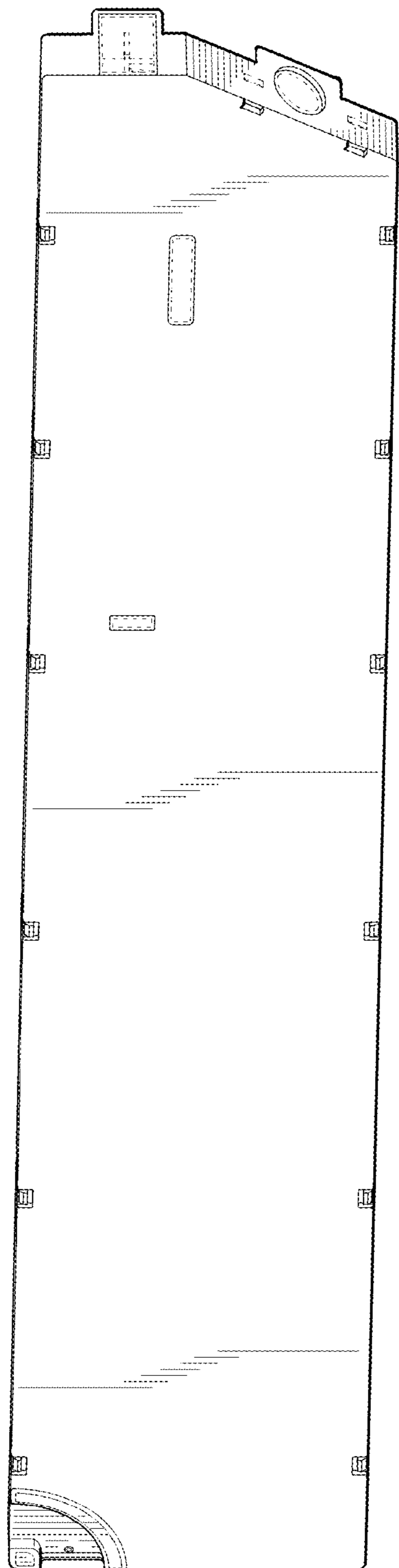

FIG. 8

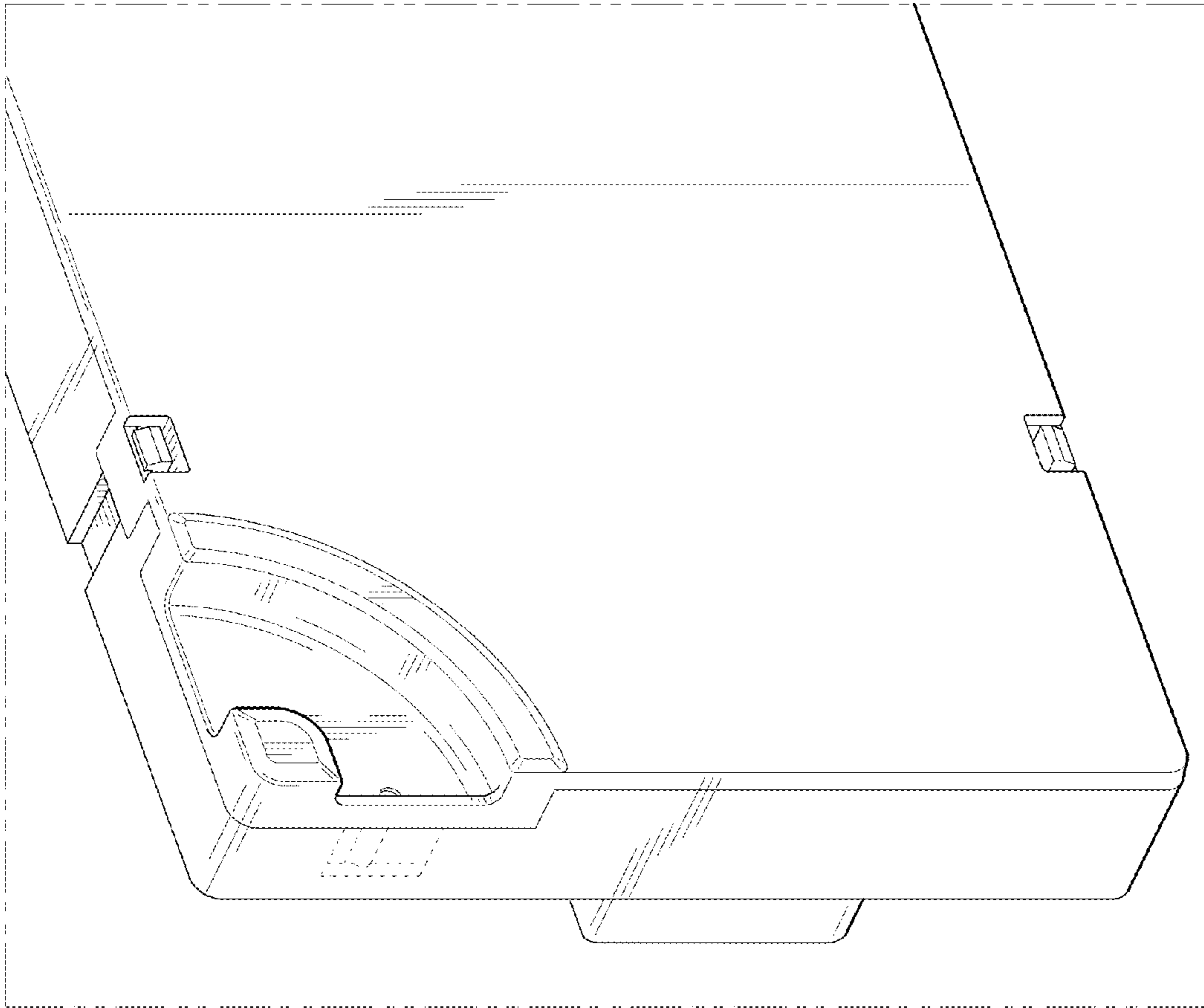

FIG. 9