



US00D678392S

(12) **United States Design Patent**
Emery

(10) **Patent No.:** **US D678,392 S**
(45) **Date of Patent:** **** Mar. 19, 2013**

- (54) **BOTTLE-SHAPED UKULELE**
- (76) Inventor: **Michael S. Emery**, Kirdford (GB)
- (**) Term: **14 Years**
- (21) Appl. No.: **29/422,576**
- (22) Filed: **May 22, 2012**
- (51) **LOC (9) Cl.** **17-03**
- (52) **U.S. Cl.** **D17/19**
- (58) **Field of Classification Search** D17/14,
D17/18, 19, 20; 84/173, 267, 290-293
See application file for complete search history.

(56) **References Cited**

U.S. PATENT DOCUMENTS

D90,472	S	*	8/1933	Bowman	D17/19
D100,498	S	*	7/1936	Johnson	D17/19
4,041,830	A	*	8/1977	Doane	84/305
4,254,683	A	*	3/1981	Nulman	84/727
4,616,550	A	*	10/1986	Lacroix et al.	84/173
4,686,882	A	*	8/1987	Shaw	84/291
4,919,029	A	*	4/1990	Excellente	84/291
4,976,214	A	*	12/1990	Taylor	116/100
6,120,910	A	*	9/2000	Szenics	428/447
D521,046	S	*	5/2006	Martinez	D17/19
D528,582	S	*	9/2006	Flood	D17/18
2012/0011984	A1	*	1/2012	Atijas	84/293

FOREIGN PATENT DOCUMENTS

WO WO 8909464 A1 * 10/1989

* cited by examiner

Primary Examiner — Rashida Johnson

(57) **CLAIM**

I claim the ornamental design for a bottle-shaped ukulele, as shown and described.

DESCRIPTION

FIG. 1 is a front view of a bottle-shaped ukulele of the claimed design;
 FIG. 2 is a right side view of the bottle-shaped ukulele of FIG. 1; the undisclosed left side view being a mirror image thereof;
 FIG. 3 is a back side view of the bottle-shaped ukulele of FIG. 1;
 FIG. 4 is a bottom side view of the bottle-shaped ukulele of FIG. 1; and,
 FIG. 5 is a top side view of the bottle-shaped ukulele of FIG. 1.
 The broken lines in FIG. 1, showing a sound hole, represent the portions of the ukulele which form no part of the claim.

1 Claim, 3 Drawing Sheets

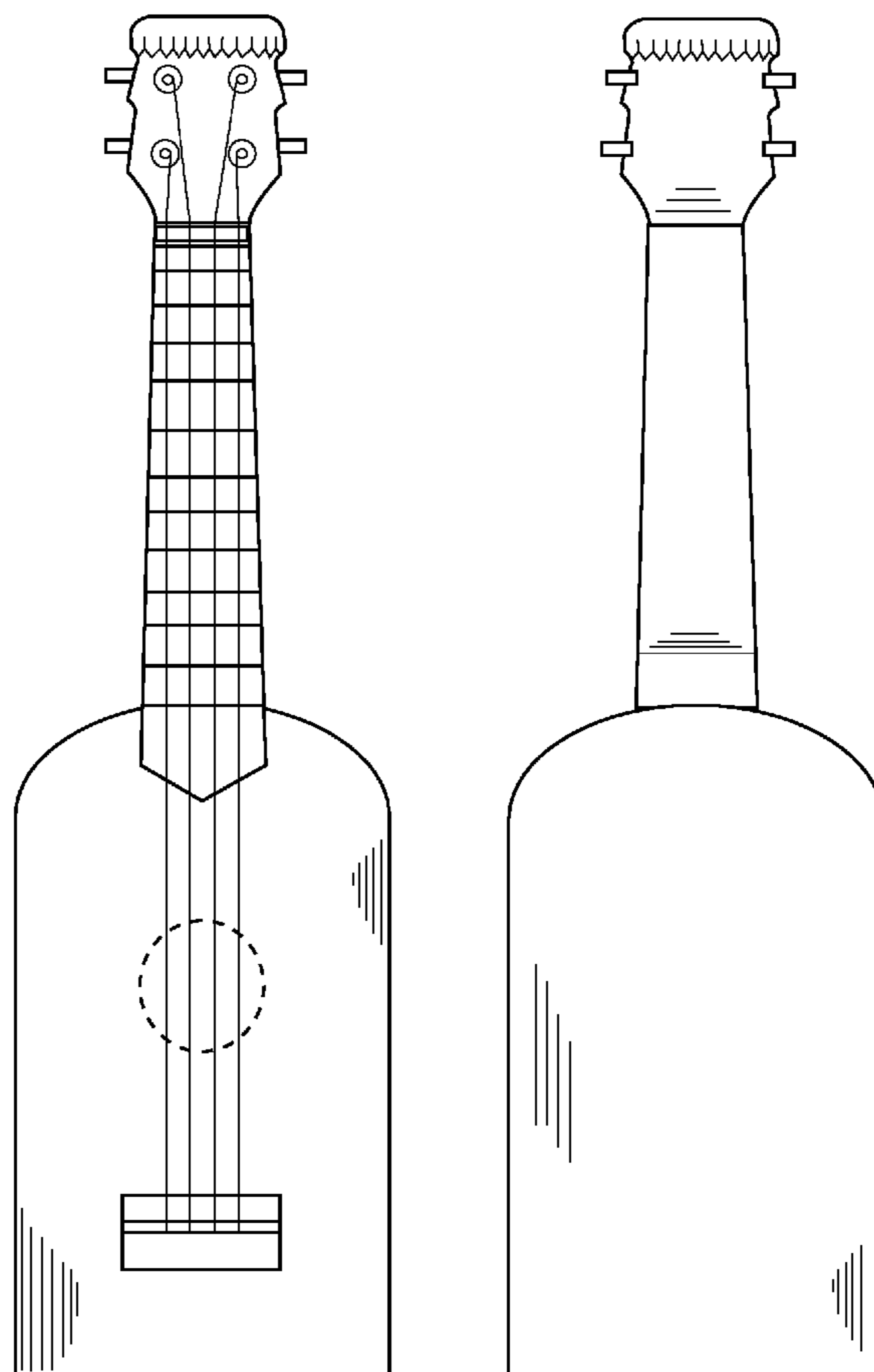

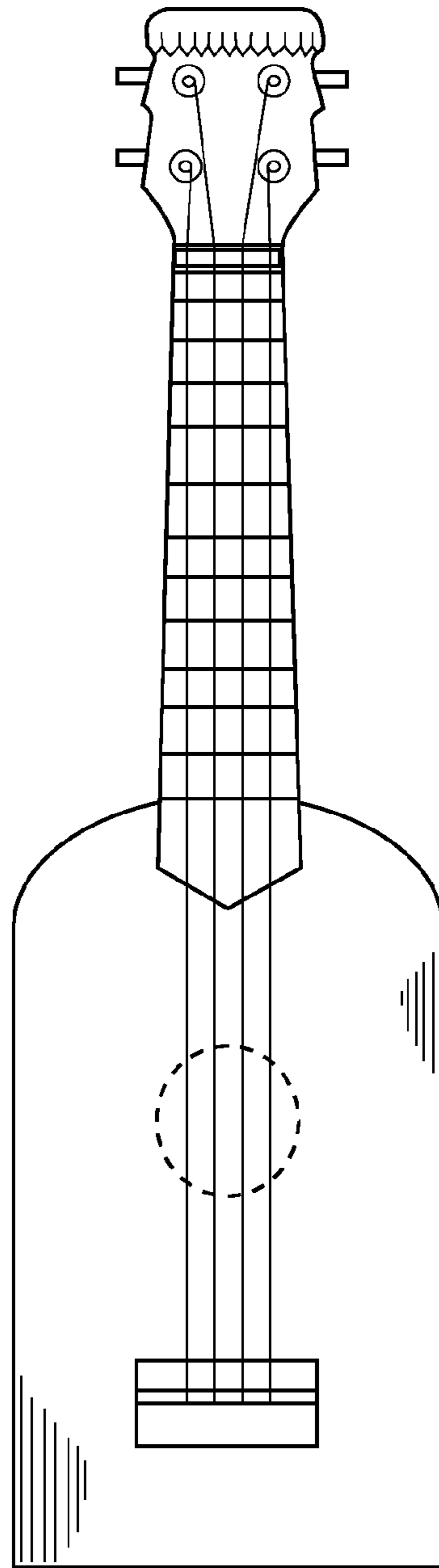

FIG. 1

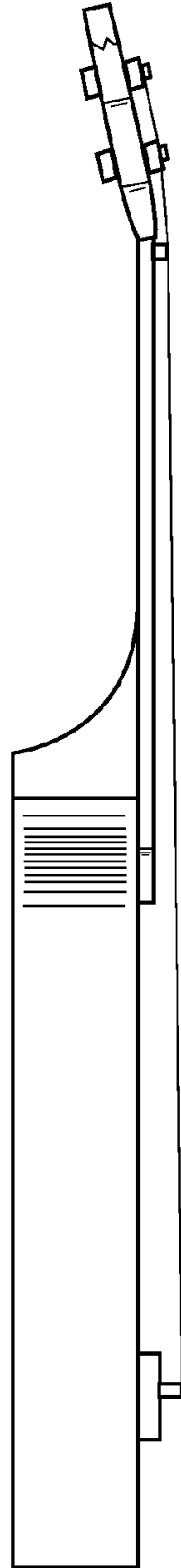

FIG. 2

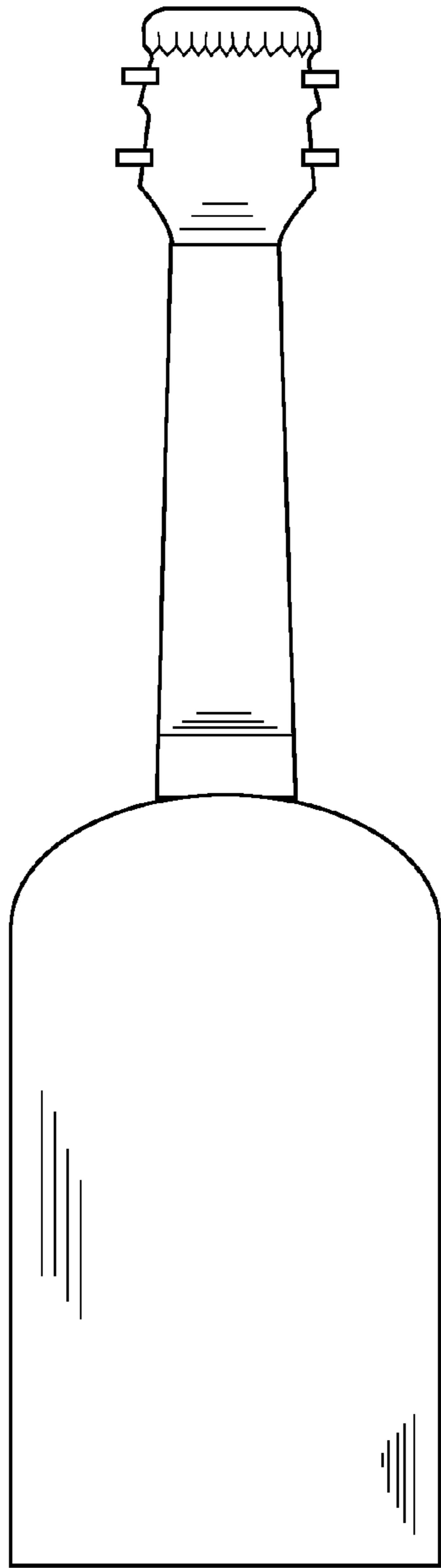

FIG. 3

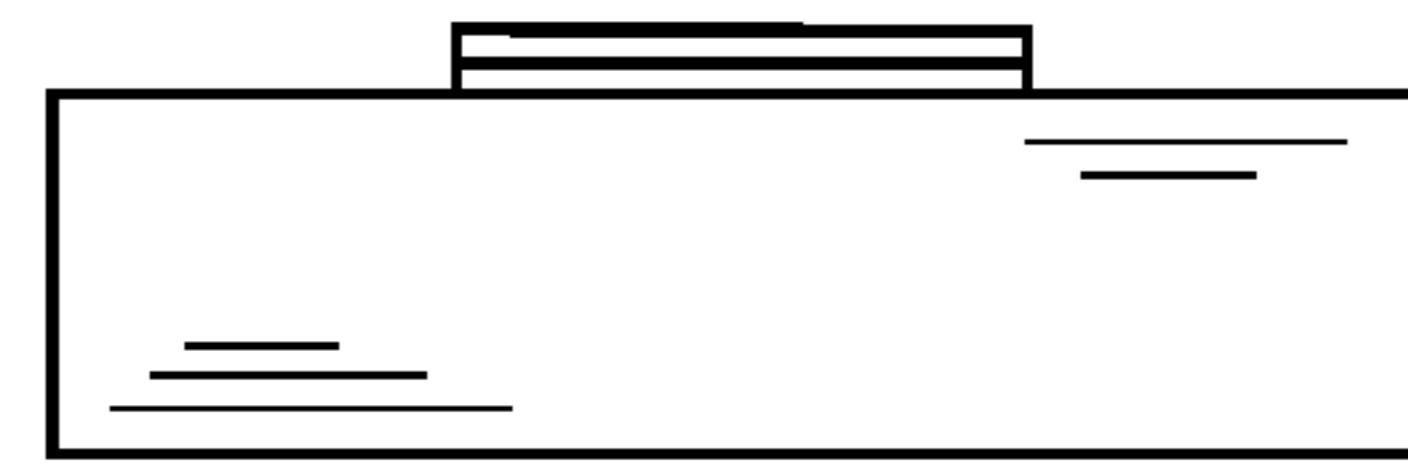

FIG. 4

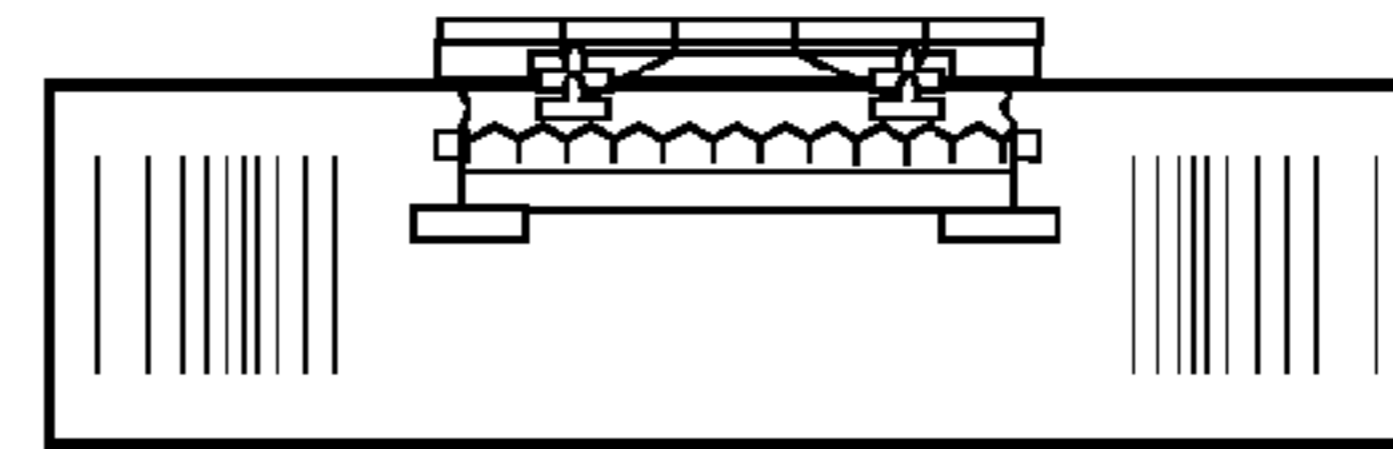

FIG. 5