



US00D678339S

(12) **United States Design Patent**  
**Hughes et al.**

(10) **Patent No.:** **US D678,339 S**  
(45) **Date of Patent:** **\*\* Mar. 19, 2013**

(54) **PORTABLE HYDRAULIC PUMP**

(56) **References Cited**

(71) Applicant: **Actuant Corporation**, Menomonee Falls, WI (US)  
(72) Inventors: **Nathan A. Hughes**, Sun Prairie, WI (US); **Christina M. Miller**, Sun Prairie, WI (US); **Timothy J. Bierman**, Sun Prairie, WI (US); **Wayne M. Hansen**, Poynette, WI (US)

U.S. PATENT DOCUMENTS

|          |   |   |         |                  |       |         |
|----------|---|---|---------|------------------|-------|---------|
| D340,458 | S | * | 10/1993 | Wang             | ..... | D15/7   |
| D375,505 | S | * | 11/1996 | Wong             | ..... | D15/9   |
| D512,727 | S | * | 12/2005 | Hussaini et al.  | ..... | D15/9   |
| D611,962 | S | * | 3/2010  | Schneider et al. | ..... | D15/9   |
| D620,500 | S | * | 7/2010  | Brandt et al.    | ..... | D15/9   |
| D621,853 | S | * | 8/2010  | Sundheim et al.  | ..... | D15/7   |
| D624,493 | S | * | 9/2010  | Daniels et al.   | ..... | D13/107 |
| D649,163 | S | * | 11/2011 | Moormann et al.  | ..... | D15/7   |
| D657,383 | S | * | 4/2012  | Wang             | ..... | D15/7   |

\* cited by examiner

(73) Assignee: **Actuant Corporation**, Menomonee Falls, WI (US)

*Primary Examiner* — Ralf Seifert  
(74) *Attorney, Agent, or Firm* — James Earl Lowe, Jr.

(\*\*) Term: **14 Years**

(57) **CLAIM**  
The ornamental design for a portable hydraulic pump, as shown and described.

(21) Appl. No.: **29/432,831**

**DESCRIPTION**

(22) Filed: **Sep. 21, 2012**

(51) **LOC (9) Cl.** ..... **15-02**

(52) **U.S. Cl.** ..... **D15/7**

(58) **Field of Classification Search** ..... D15/7-9;  
D23/231, 232, 225; 417/60, 235, 265, 321,  
417/355, 358, 363, 359, 410.1, 415-416,  
417/405, 900; 60/408, 412; 184/26-37;  
415/140-147; 123/495, 509

FIG. 1 is a front perspective view of a portable hydraulic pump showing my new design;  
FIG. 2 is a right side elevation view thereof;  
FIG. 3 is a left side elevation view thereof;  
FIG. 4 is a front elevation view thereof;  
FIG. 5 is a rear elevation view thereof;  
FIG. 6 is a top elevation view thereof; and,  
FIG. 7 is a bottom elevation view thereof.  
The broken line representations of portions of the portable hydraulic pump in FIGS. 1 to 7 are shown for illustrative purposes only and form no part of the claimed design.

See application file for complete search history.

**1 Claim, 7 Drawing Sheets**

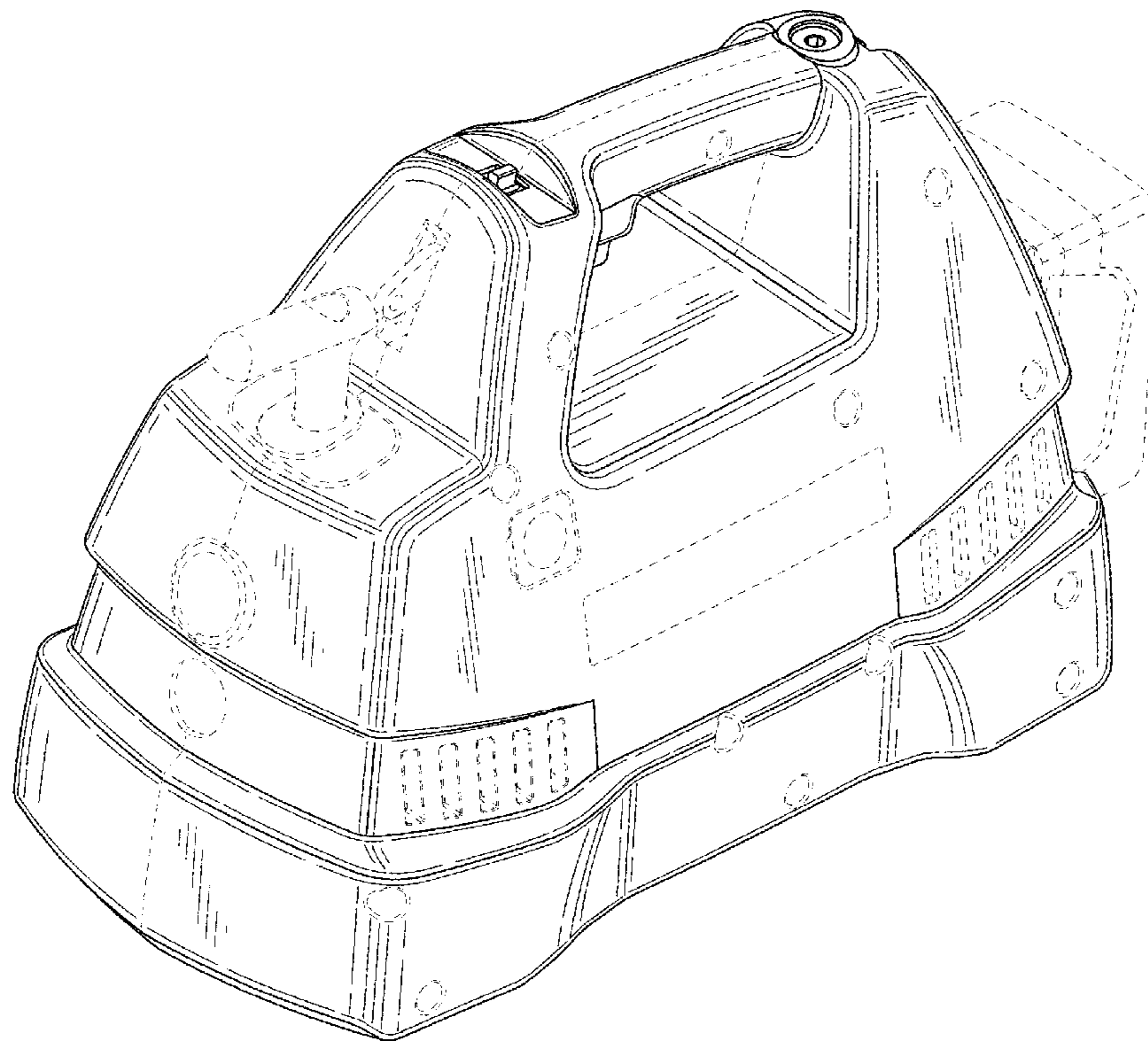

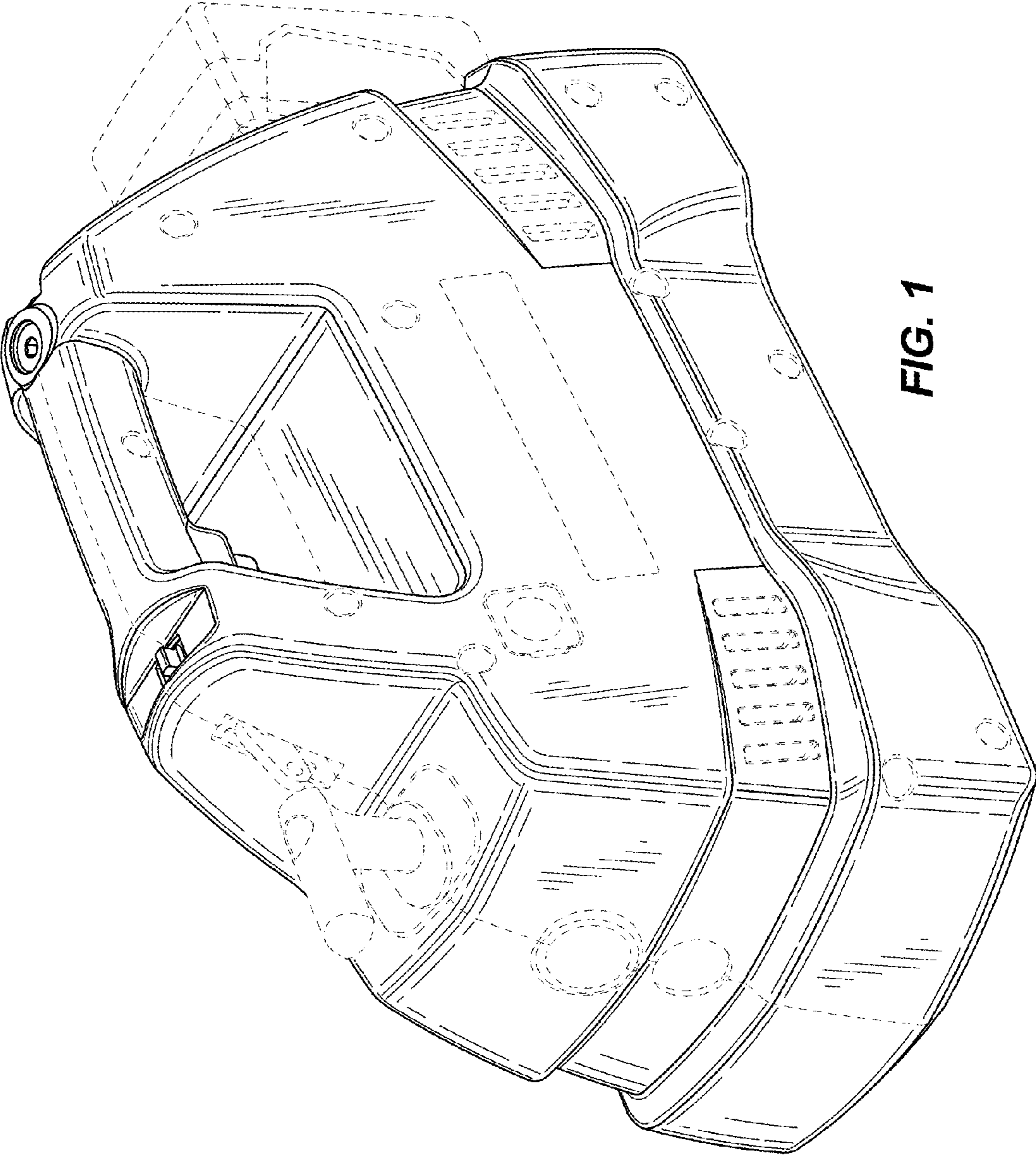

FIG. 1

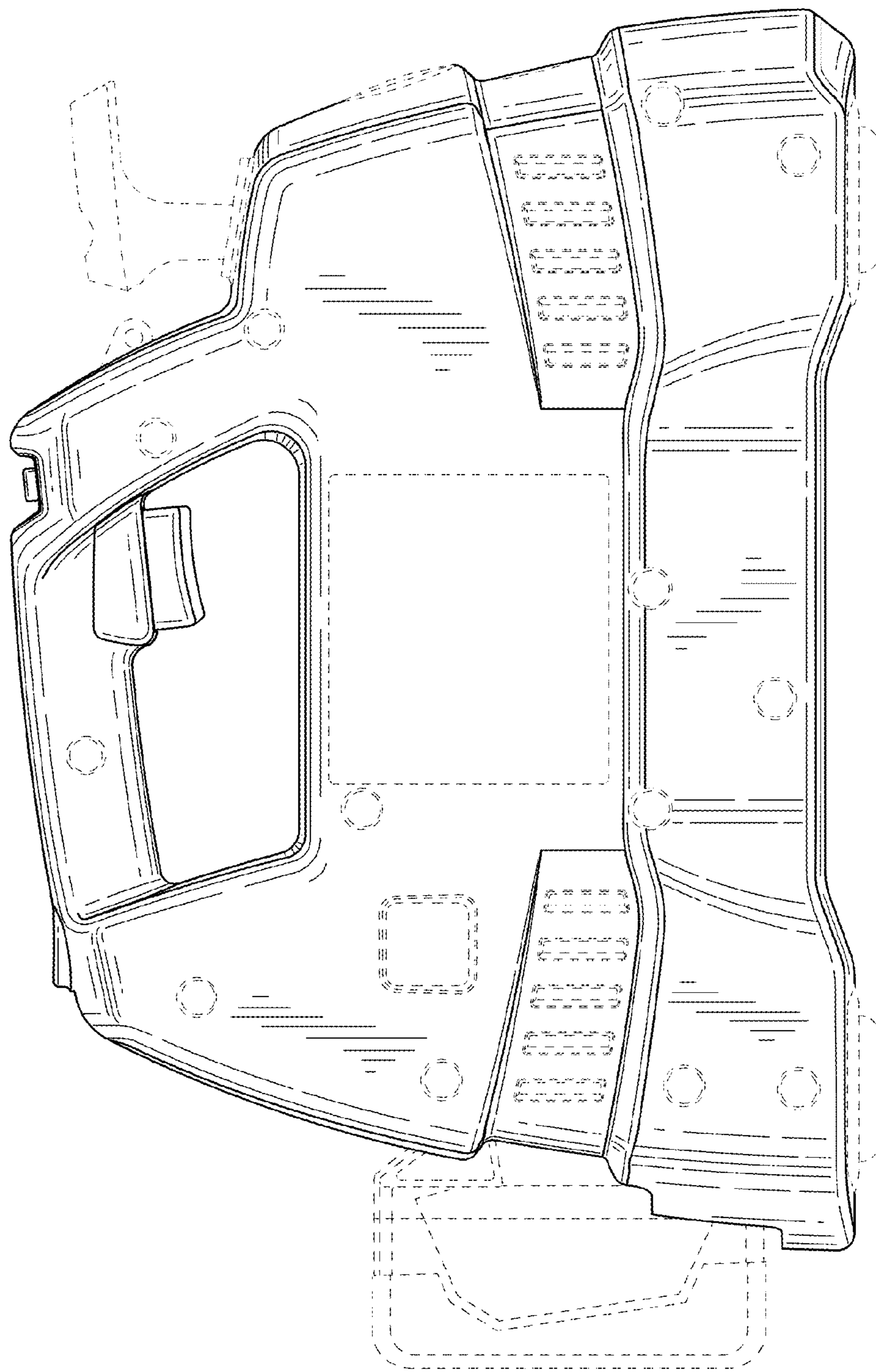

FIG. 2

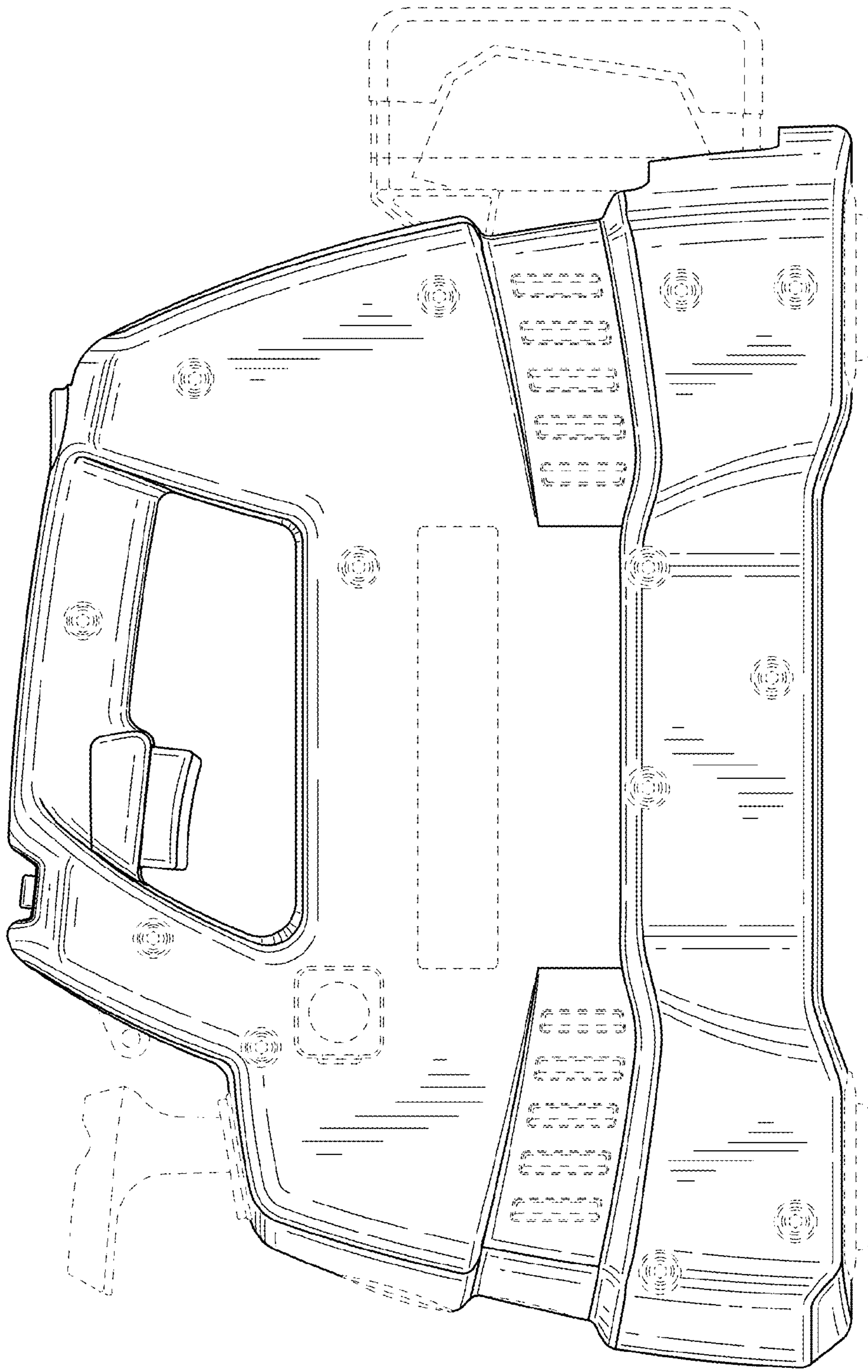
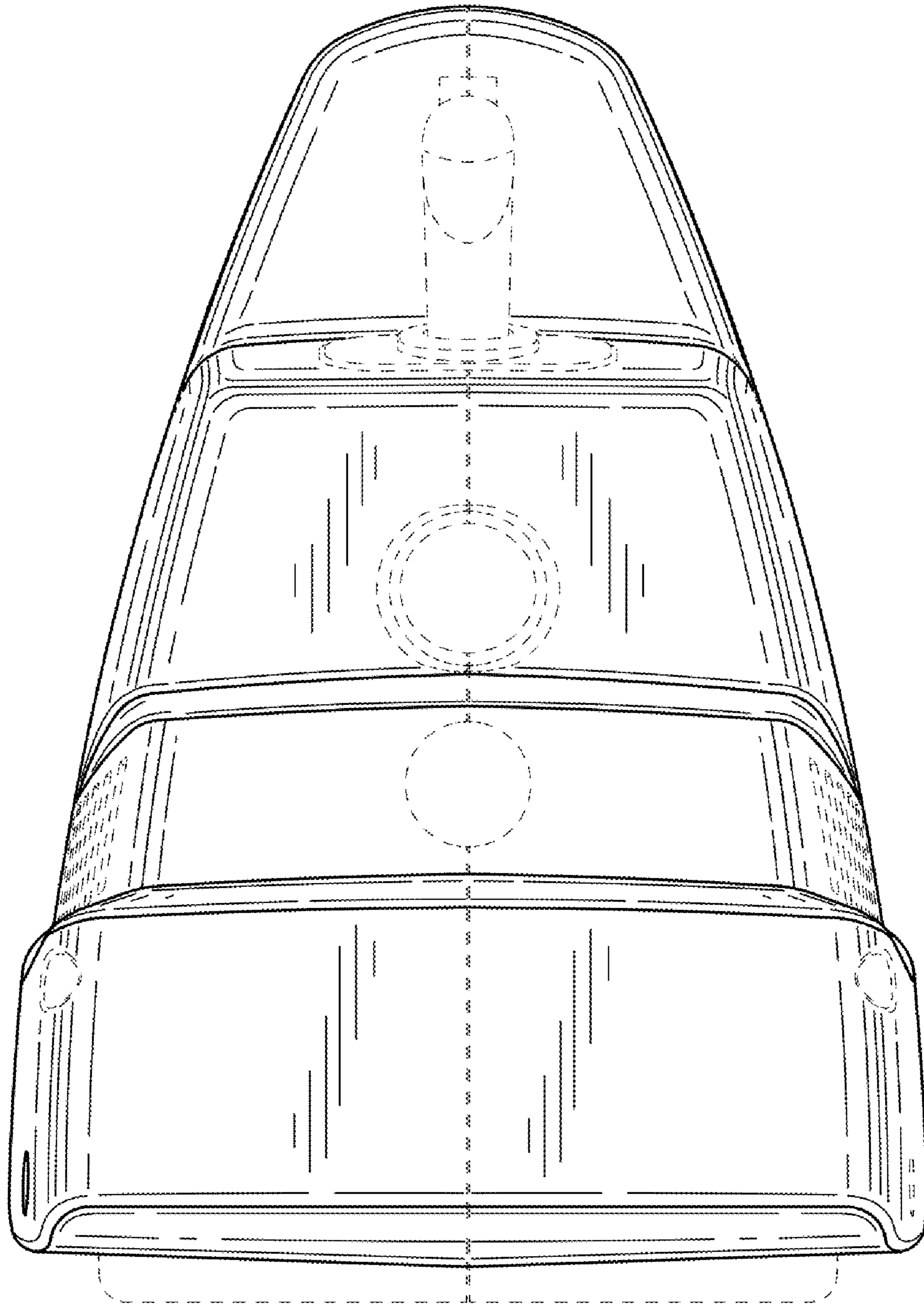
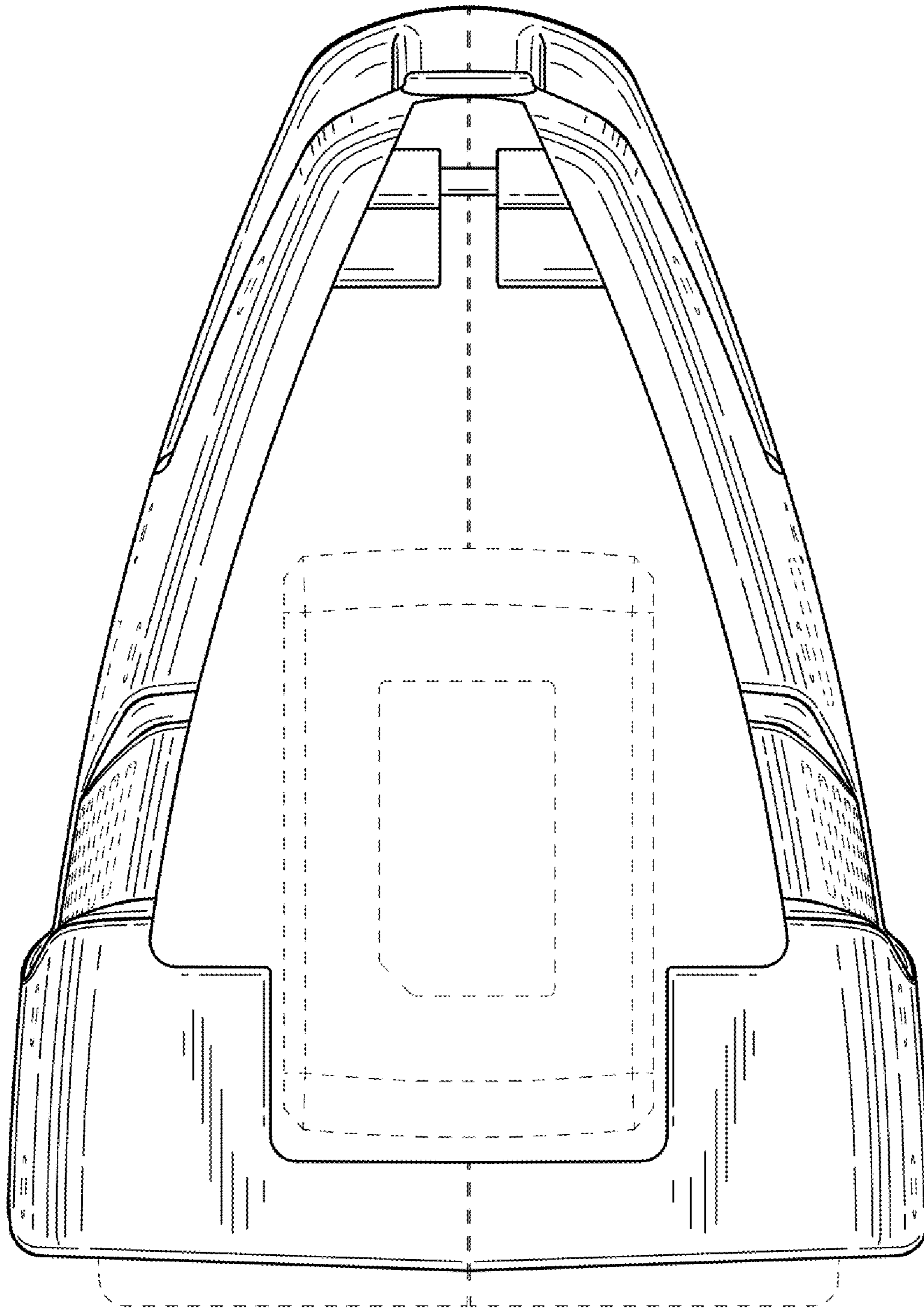

FIG. 3



**FIG. 4**



**FIG. 5**

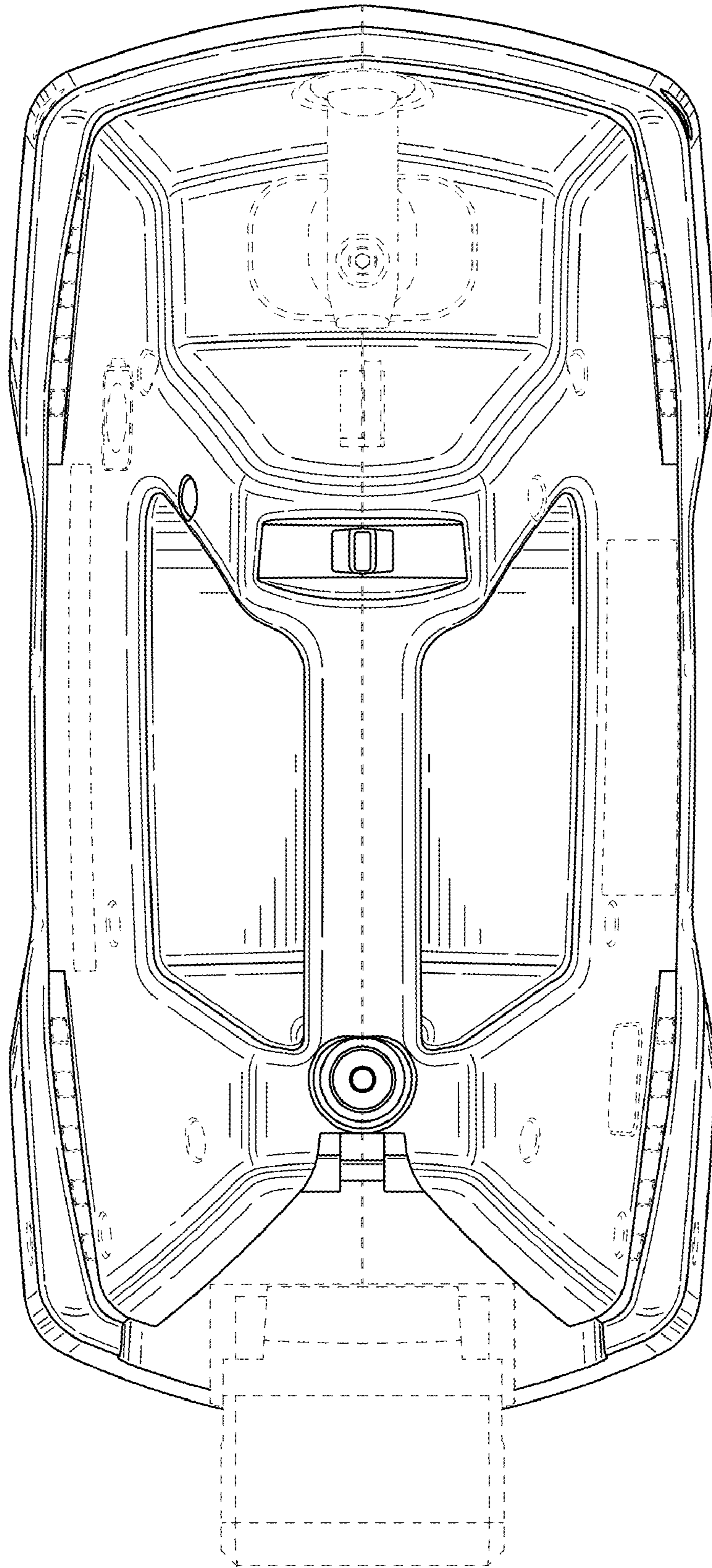
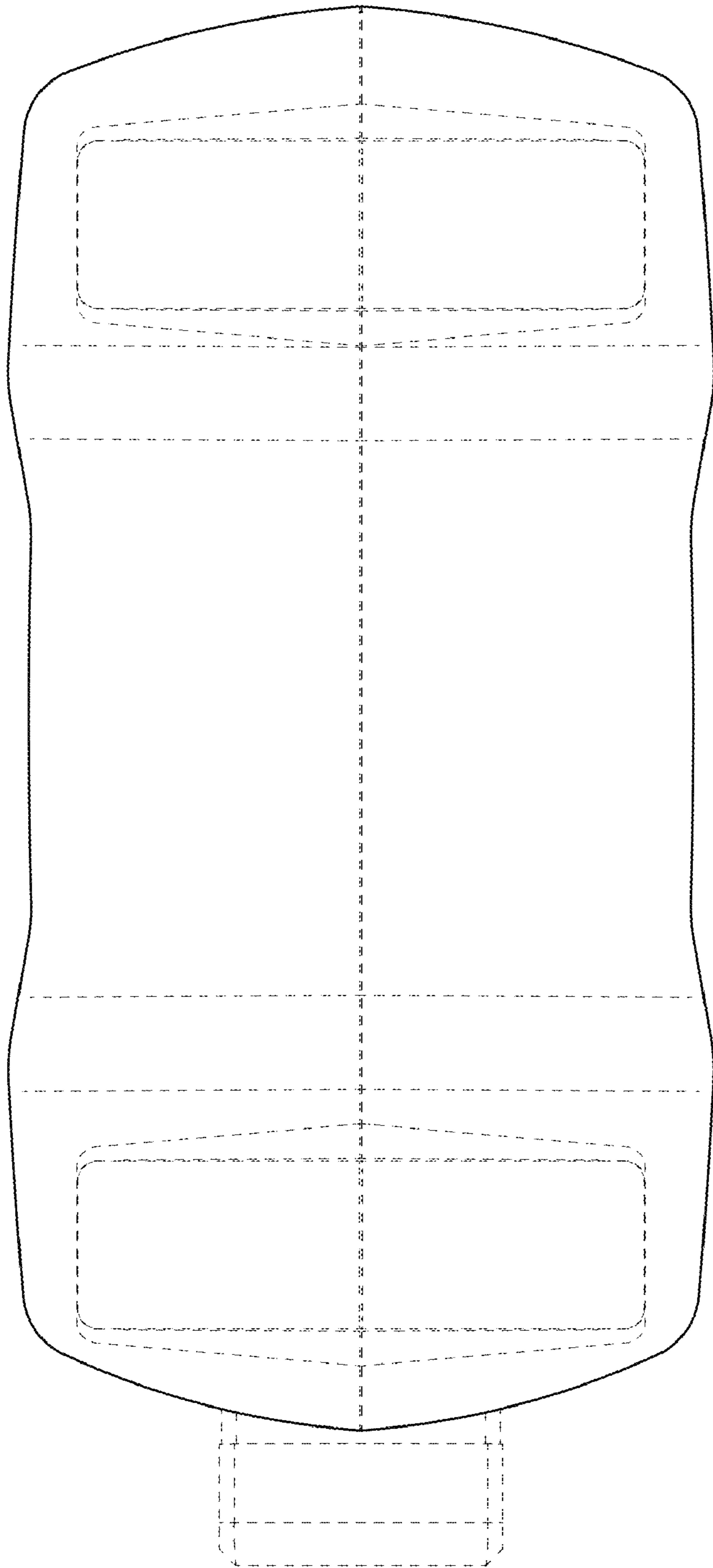

FIG. 6



**FIG. 7**