



US00D678183S

(12) **United States Design Patent**
Larregain

(10) **Patent No.:** **US D678,183 S**
(45) **Date of Patent:** **** Mar. 19, 2013**

(54) **PNEUMATIC TIRE**

(75) Inventor: **Arnaud Larregain**, Thiers (FR)

(73) Assignees: **Compagnie Generale des Etablissements Michelin**, Clermont-Ferrand (FR); **Michelin Recherche et Technique S.A.**, Granges-Paccot (CH)

(**) Term: **14 Years**

(21) Appl. No.: **29/426,976**

(22) Filed: **Jul. 12, 2012**

(30) **Foreign Application Priority Data**

Jan. 12, 2012 (FR) 12 0198

(51) **LOC (9) Cl.** **12-15**

(52) **U.S. Cl.** **D12/579; D12/589; D12/605**

(58) **Field of Classification Search** D12/568-605, D12/551-555, 900-901; 152/209.1-209.9, 152/209.11-209.19, 209.21-209.28, 455
See application file for complete search history.

(56) **References Cited**

U.S. PATENT DOCUMENTS

D259,112 S * 5/1981 Candiliotis D12/587
D278,806 S * 5/1985 Lawrence D12/587

D281,238 S * 11/1985 Hinrichsen D12/587
D457,854 S * 5/2002 Rayman D12/579
D481,667 S * 11/2003 Hanna D12/579
D481,669 S * 11/2003 Hanna D12/579
D573,941 S * 7/2008 Song D12/579
D635,914 S * 4/2011 Hughes et al. D12/587
D642,116 S * 7/2011 Pringiers D12/586

* cited by examiner

Primary Examiner — Stacia Cadmus

(74) *Attorney, Agent, or Firm* — Buchanan Ingersoll & Rooney PC

(57) **CLAIM**

The ornamental design for a pneumatic tire, as shown and described.

DESCRIPTION

FIG. 1 is a perspective view of a pneumatic tire showing my new design.

FIG. 2 is a front elevational view thereof; and, FIG. 3 is a side elevational view thereof, the other side being a mirror image.

In the drawings, the broken lines depict environmental subject matter that forms no part of the claimed design.

The tread pattern is understood to repeat uniformly throughout the circumference of the tire.

1 Claim, 3 Drawing Sheets

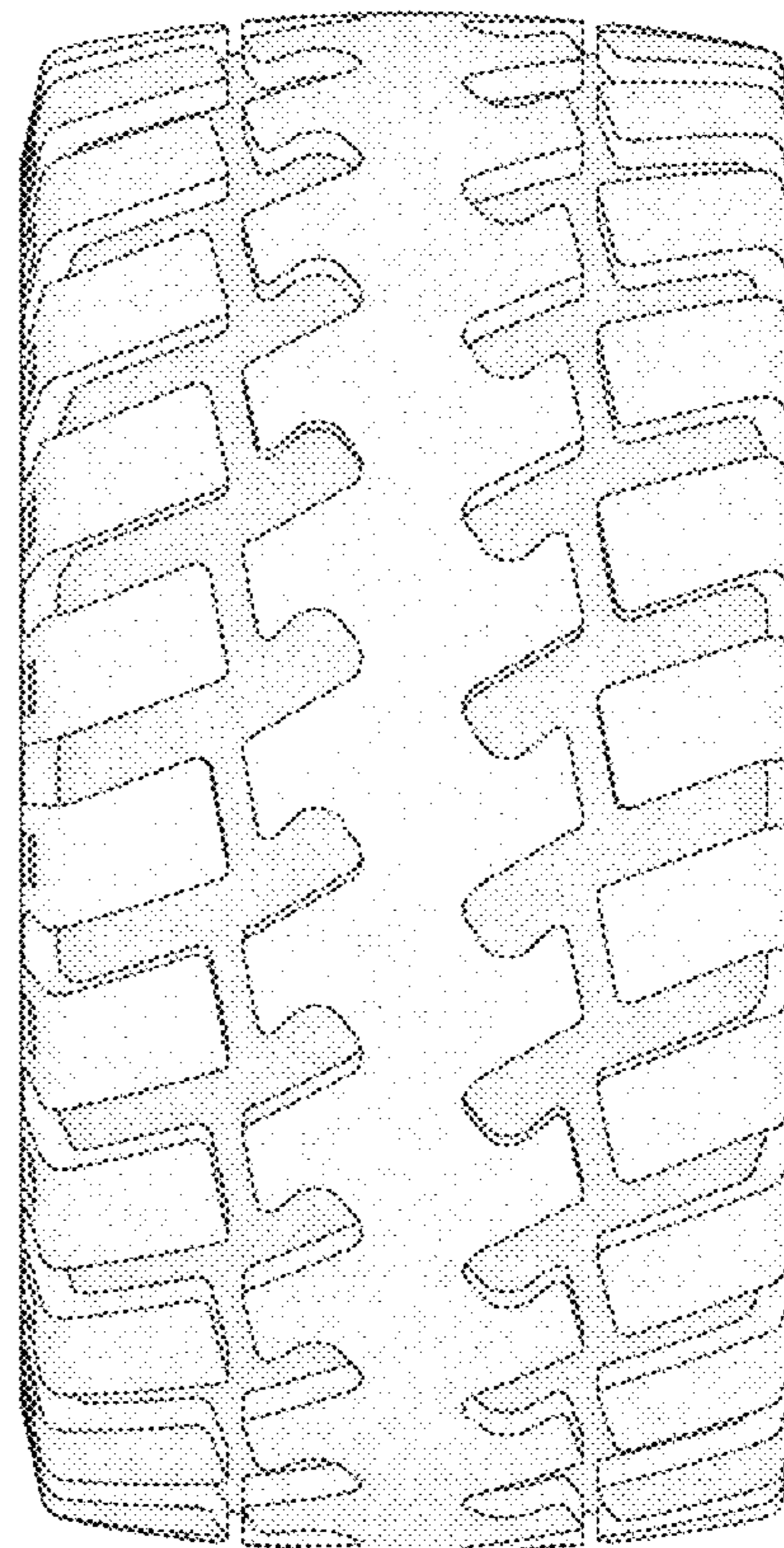
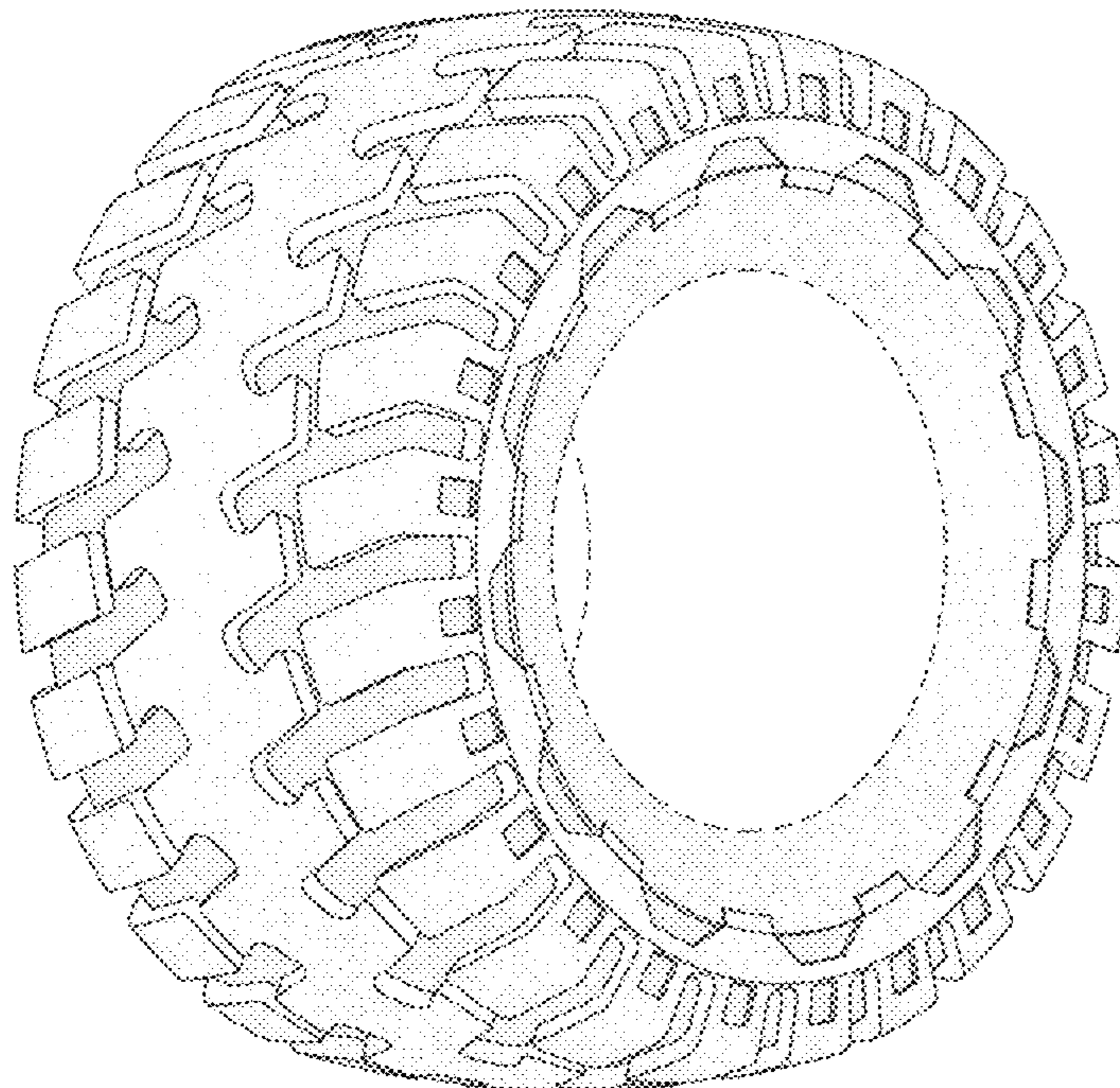

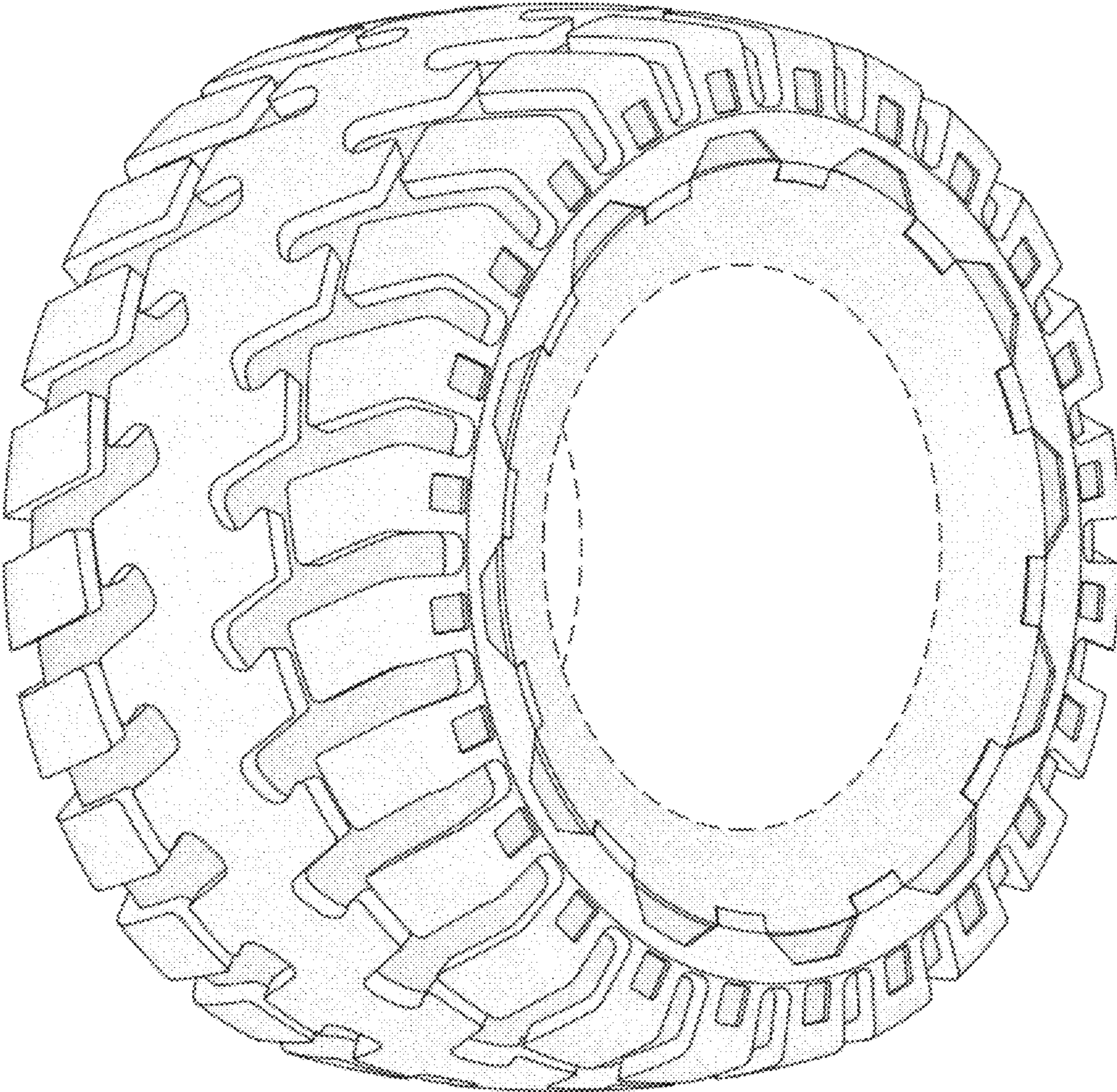

FIG. 1

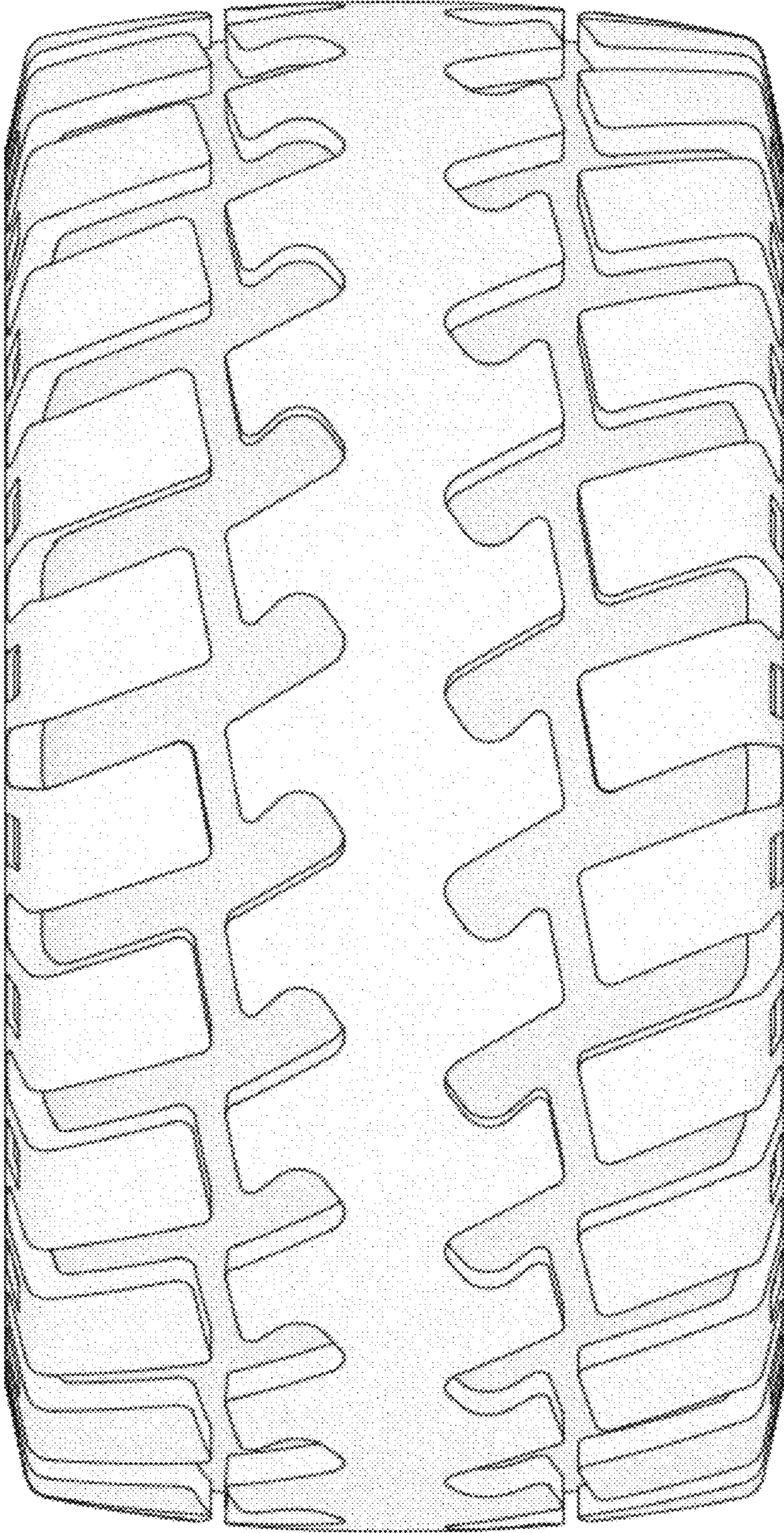

FIG. 2

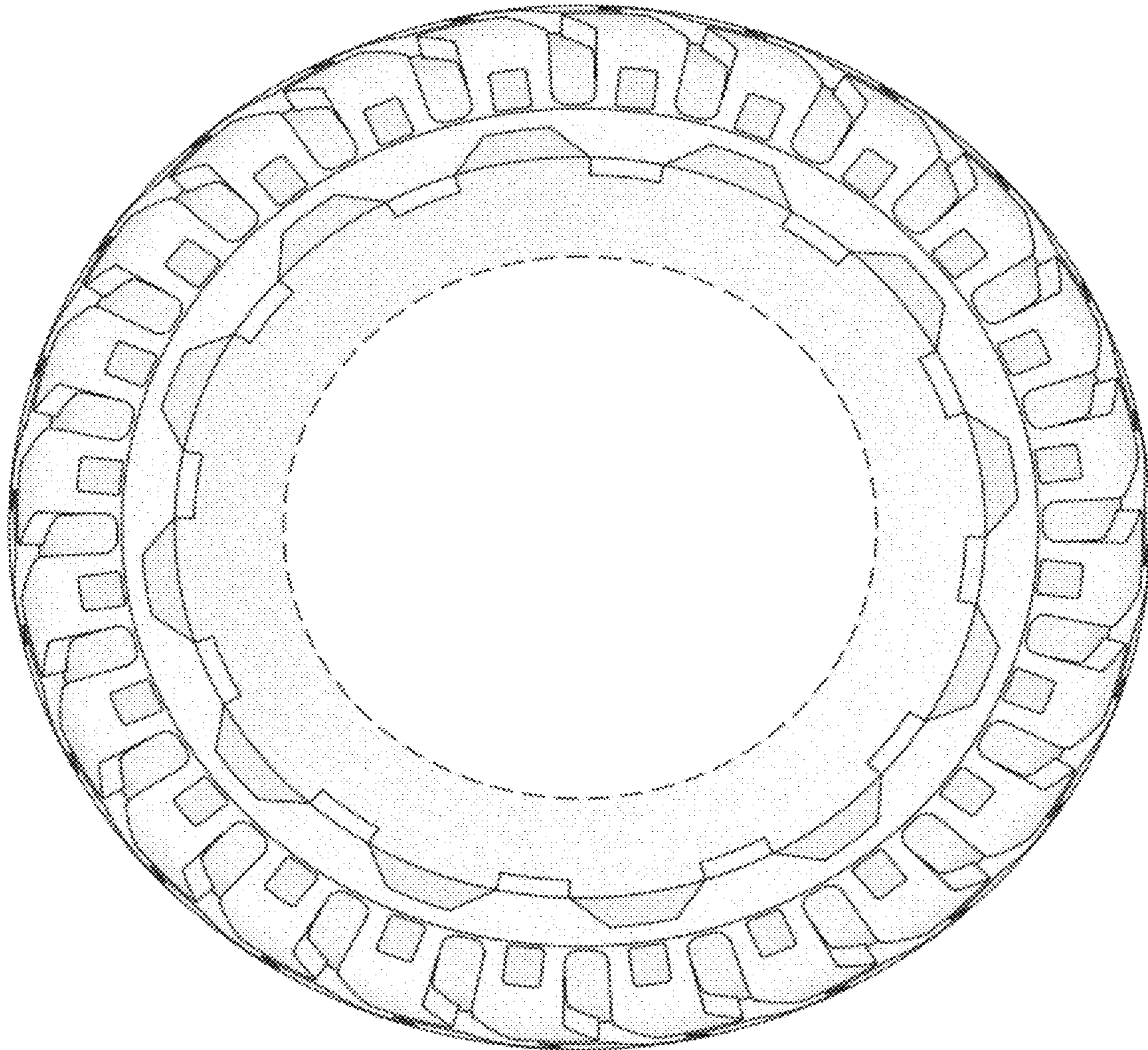

FIG. 3