



US00D678177S

(12) **United States Design Patent**  
**Larregain**

(10) **Patent No.:** **US D678,177 S**  
(45) **Date of Patent:** **\*\* Mar. 19, 2013**

(54) **PNEUMATIC TIRE**

(75) Inventor: **Arnaud Larregain**, Thiers (FR)

(73) Assignees: **Compagnie Generale des  
Etablissements Michelin,**  
Clermont-Ferrand (FR); **Michelin  
Recherche et Technique S.A.,**  
Granges-Paccot (CH)

(\*\*) Term: **14 Years**

(21) Appl. No.: **29/429,210**

(22) Filed: **Aug. 8, 2012**

(30) **Foreign Application Priority Data**

Feb. 8, 2012 (FR) ..... 12/0637

(51) **LOC (9) Cl.** ..... **12-15**

(52) **U.S. Cl.** ..... **D12/535**

(58) **Field of Classification Search** ..... D12/533-537,  
D12/569-572, 900-901, 547-550; 152/209.1,  
152/209.8-209.25, 209.28, 455

See application file for complete search history.

(56) **References Cited**

U.S. PATENT DOCUMENTS

D455,115	S	*	4/2002	Steinbach	.....	D12/535
D522,448	S	*	6/2006	Toyozawa et al.	.....	D12/535
D554,047	S	*	10/2007	Toyozawa	.....	D12/535
D558,130	S	*	12/2007	Steinbach	.....	D12/535
D587,645	S	*	3/2009	Steinbach	.....	D12/535
D617,261	S	*	6/2010	Larregain	.....	D12/535
D637,139	S	*	5/2011	Nakamura	.....	D12/535
D659,078	S	*	5/2012	Takenaka	.....	D12/535
D659,079	S	*	5/2012	Takenaka	.....	D12/535

\* cited by examiner

*Primary Examiner* — Stacia Cadmus

(74) *Attorney, Agent, or Firm* — Buchanan Ingersoll & Rooney PC

(57) **CLAIM**

The ornamental design for a pneumatic tire, as shown and described.

**DESCRIPTION**

FIG. 1 is a perspective view of a pneumatic tire showing my new design.

FIG. 2 is a front elevational view thereof; and,

FIG. 3 is a side elevational view thereof, the other side being a mirror image.

In the drawings, the broken lines defining the sidewall, inner bead and the unclaimed sidewall depict environmental subject matter that forms no part of the claimed design.

**1 Claim, 3 Drawing Sheets**

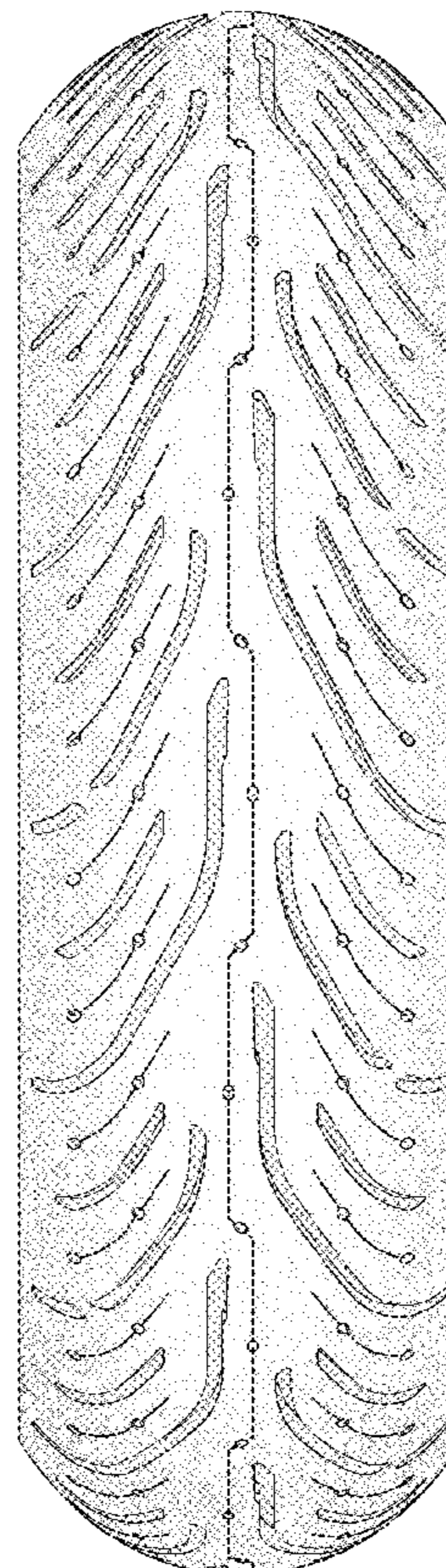
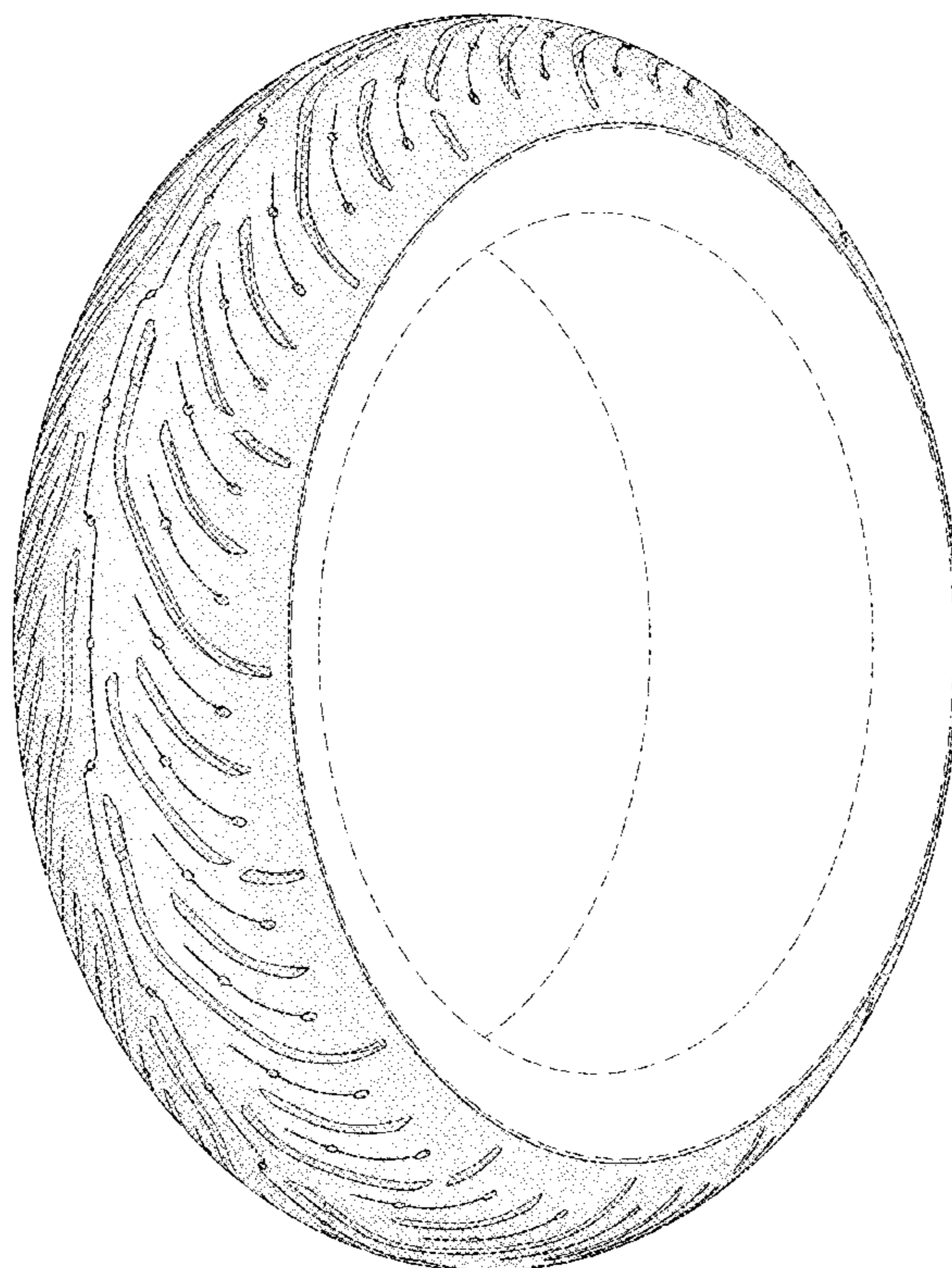

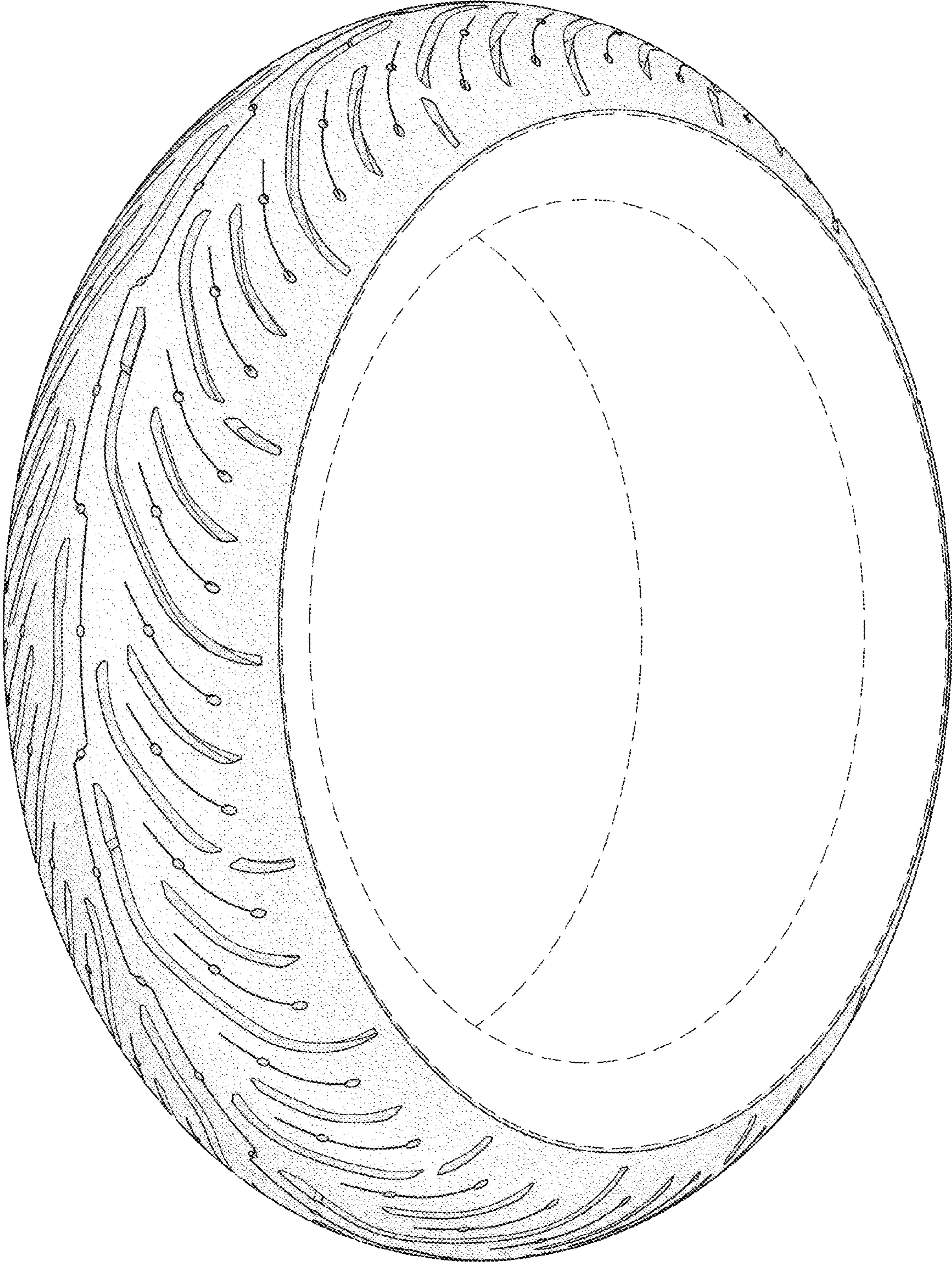

**FIG. 1**

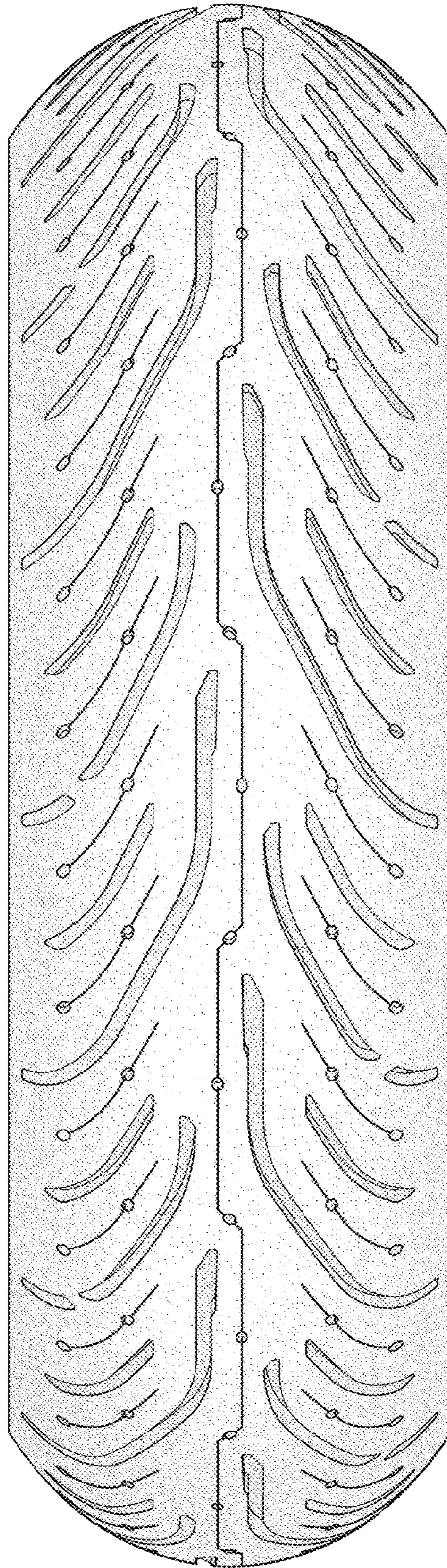

FIG. 2

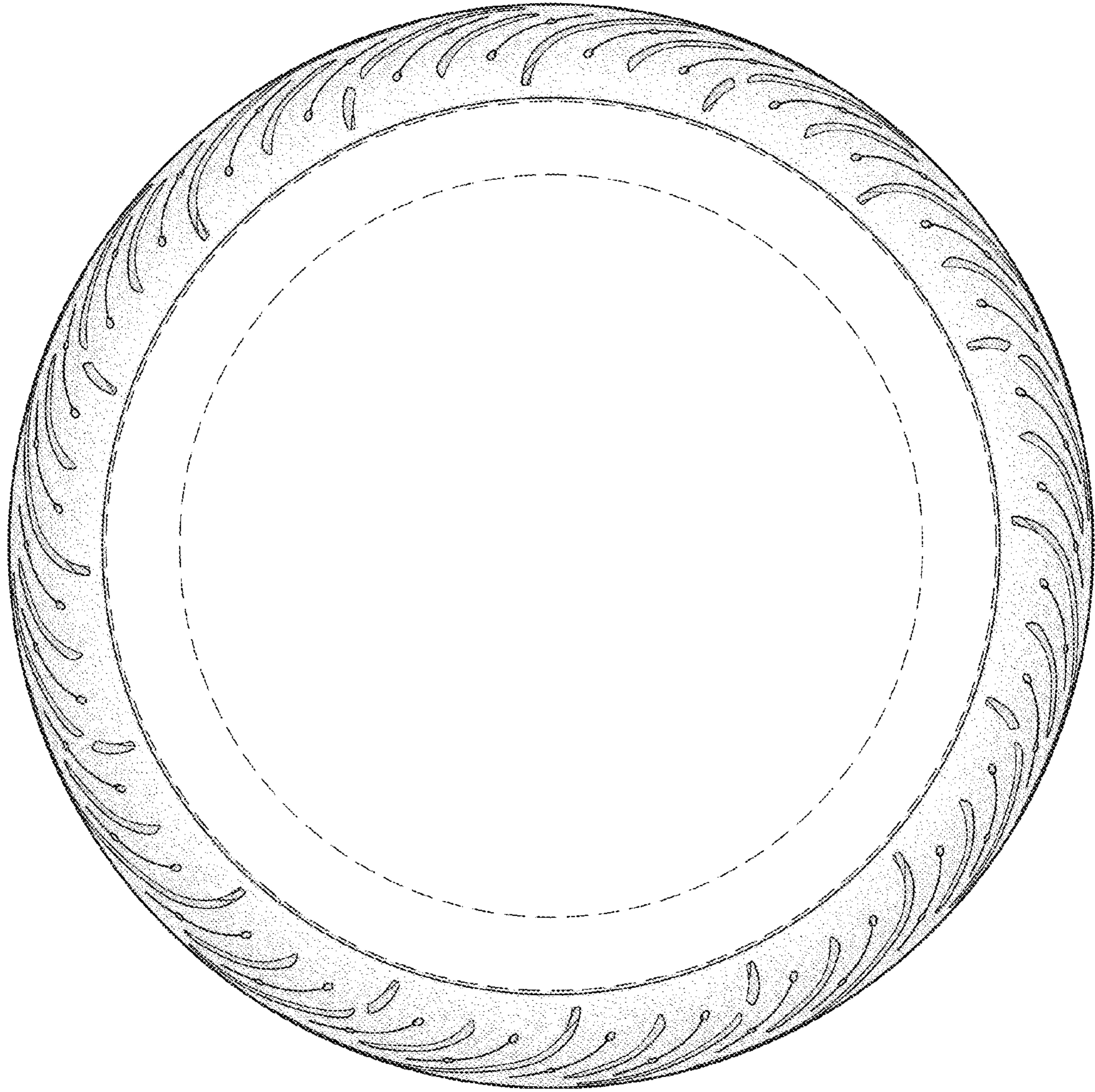

FIG. 3