



US00D678175S

(12) **United States Design Patent**
Nagayasu et al.

(10) **Patent No.:** **US D678,175 S**
(45) **Date of Patent:** **** *Mar. 19, 2013**

(54) **AUTOMOBILE TIRE TREAD**
(75) Inventors: **Masaaki Nagayasu**, Hiratsuka (JP);
Yoshimasa Hashimoto, Hiratsuka (JP);
Hiroshi Furusawa, Hiratsuka (JP);
Kenichiro Endo, Tokyo (JP); **Kenichi Sato**, Tokyo (JP)
(73) Assignee: **The Yokohama Rubber Co., Ltd.**,
Tokyo (JP)

D511,739 S 11/2005 Yamane
D512,014 S 11/2005 Ishida
D516,997 S 3/2006 Furusawa
D519,075 S 4/2006 Kuramochi
D519,443 S 4/2006 Saito
D522,961 S 6/2006 Kuramochi
D522,962 S 6/2006 Ishida
D527,338 S 8/2006 Suzuki
D528,972 S 9/2006 Saito
D529,863 S 10/2006 Kuramochi

(Continued)

(*) Notice: This patent is subject to a terminal disclaimer.

(**) Term: **14 Years**

(21) Appl. No.: **29/406,167**

(22) Filed: **Nov. 10, 2011**

(30) **Foreign Application Priority Data**

May 12, 2011 (JP) 2011-010637
(51) **LOC (9) Cl.** **12-15**
(52) **U.S. Cl.** **D12/529**
(58) **Field of Classification Search** D12/505-532;
152/209.1, 209.8, 209.9, 209.12, 209.18,
152/209.25

See application file for complete search history.

(56) **References Cited**

U.S. PATENT DOCUMENTS

D328,443 S * 8/1992 Maxwell et al. D12/514
D331,379 S * 12/1992 Nakao et al. D12/511
D483,005 S * 12/2003 Hirai D12/519
D483,319 S * 12/2003 Abe D12/518
D505,380 S 5/2005 Sugitani
D506,179 S 6/2005 Iga
D506,971 S 7/2005 Iga
D507,233 S 7/2005 Daisho
D507,520 S 7/2005 Oyama
D508,890 S 8/2005 Sugitani
D510,065 S 9/2005 Kuramochi
D510,903 S 10/2005 Kuramochi
D510,904 S 10/2005 Saito
D511,133 S 11/2005 Furusawa

FOREIGN PATENT DOCUMENTS

JP 2010255069 11/2010
JP 2011106974 5/2011

(Continued)

OTHER PUBLICATIONS

Pending U.S. Appl. No. 13/237,341, filed Aug. 2011.

(Continued)

Primary Examiner — George D Kirschbaum
(74) *Attorney, Agent, or Firm* — RatnerPrestia

(57) **CLAIM**

The ornamental design for an automobile tire tread, as shown and described.

DESCRIPTION

FIG. 1 is a front perspective view of an automobile tire tread showing our new design;
FIG. 2 is a front view thereof, the top and bottom views being identical thereto;
FIG. 3 is a rear view thereof;
FIG. 4 is a left side view thereof;
FIG. 5 is a right side view thereto; and,
FIG. 6 is an enlarged, fragmentary front perspective view thereof, taken along lines 6-6 and in the direction of arrows in FIG. 1.

The broken lines in the drawings are for the purpose of illustrating unclaimed portions of the tire and form no part of the claimed design.

1 Claim, 5 Drawing Sheets

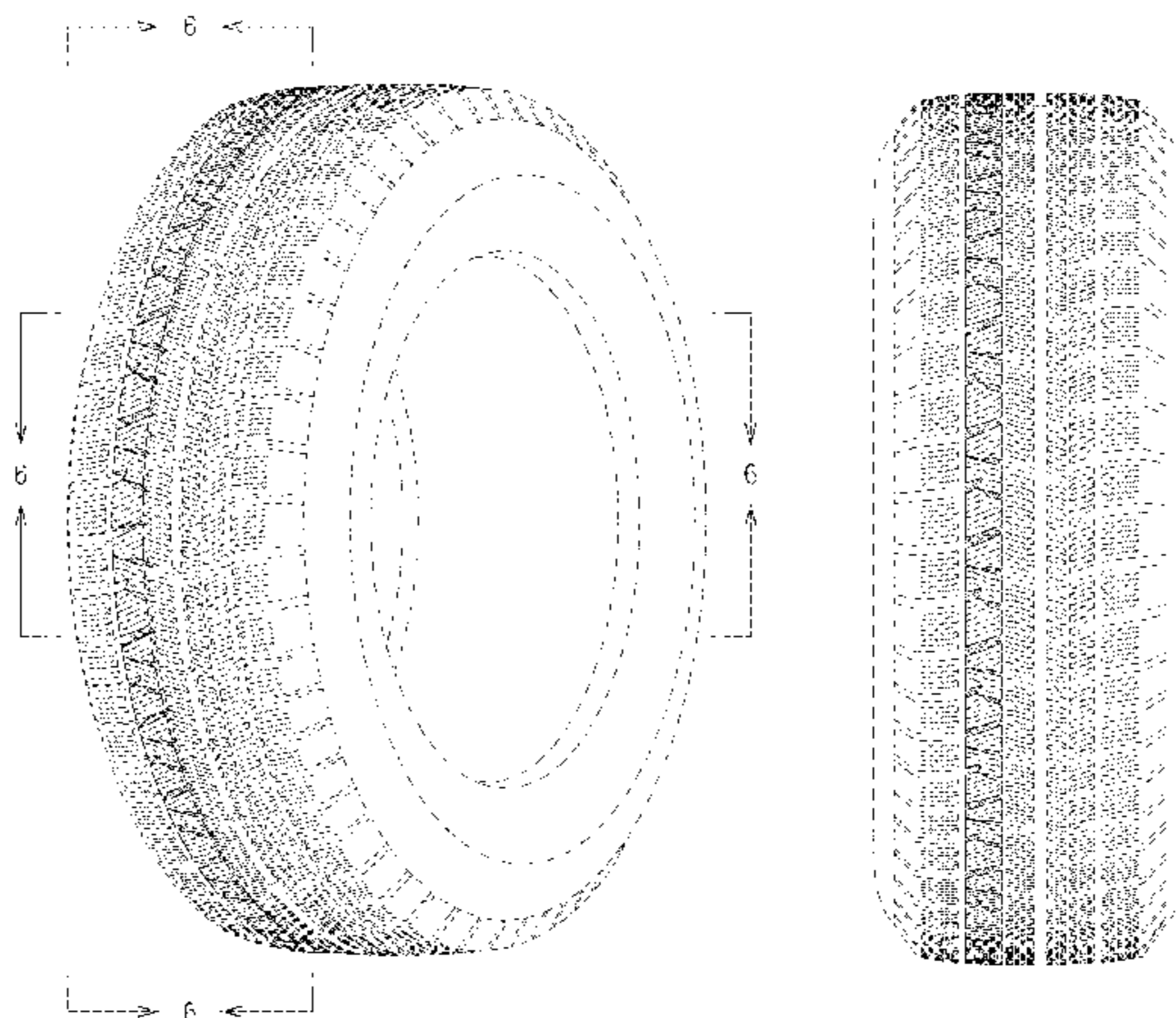

US D678,175 S

Page 2

U.S. PATENT DOCUMENTS

D531,571 S 11/2006 Suzuki
D534,485 S 1/2007 Nakamura
D534,486 S 1/2007 Kuroda
D535,610 S 1/2007 Morito
D547,717 S 7/2007 Yamane
D553,559 S 10/2007 Irie
D554,576 S 11/2007 Suzuki
D558,665 S 1/2008 Suzuki
D561,682 S 2/2008 Ohki
D566,036 S 4/2008 Sakai
D581,864 S 12/2008 Koishikawa
D585,362 S 1/2009 Honda
D587,189 S 2/2009 Hata
D588,521 S 3/2009 Tomatsu
D592,127 S 5/2009 Niwa
D593,934 S 6/2009 Niwa
D593,935 S 6/2009 Niwa
D595,219 S 6/2009 Yamakawa
D598,364 S 8/2009 Tomatsu

D599,274 S 9/2009 Sakai
D599,275 S 9/2009 Kojima
D601,944 S 10/2009 Tomatsu
D603,323 S 11/2009 Sakai
D606,012 S 12/2009 Mori
D607,810 S 1/2010 Oizumi
D610,961 S 3/2010 Tokizaki
D615,026 S 5/2010 Nakano
D615,482 S 5/2010 Nakano
D638,783 S 5/2011 Endou
D639,727 S 6/2011 Tokizaki

FOREIGN PATENT DOCUMENTS

JP 1417929 7/2011

OTHER PUBLICATIONS

Pending U.S. Appl. No. 13/109,167, filed May 17, 2011.

* cited by examiner

Fig. 1

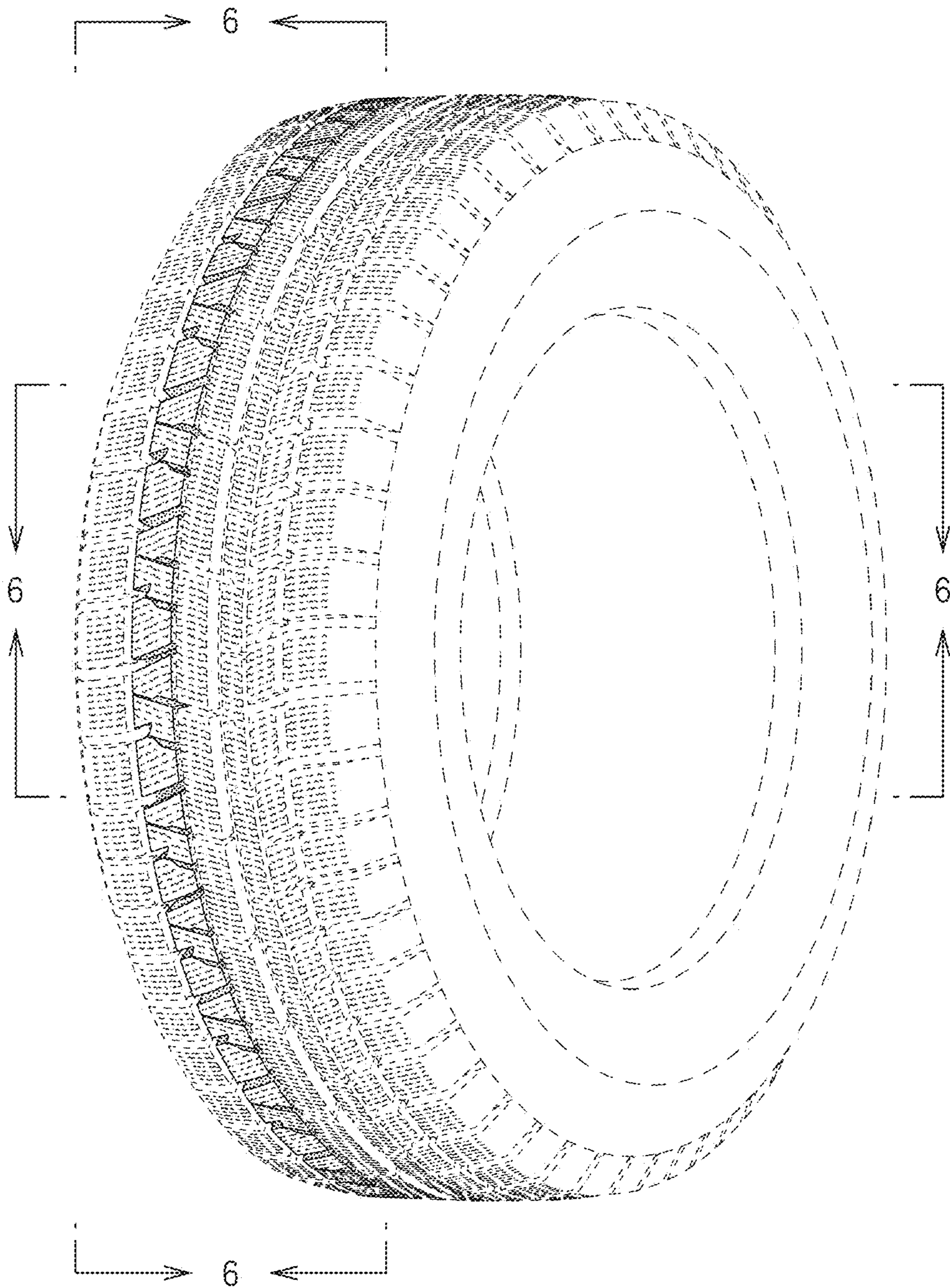

Fig. 2

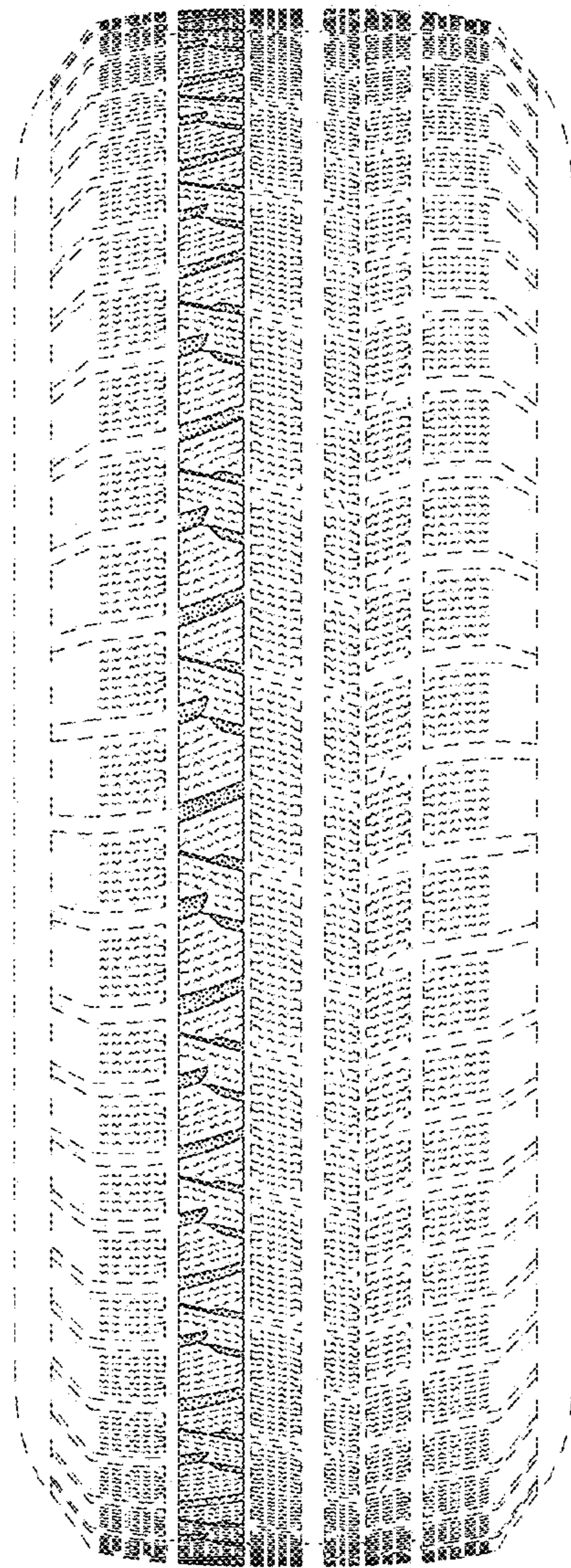

Fig. 3

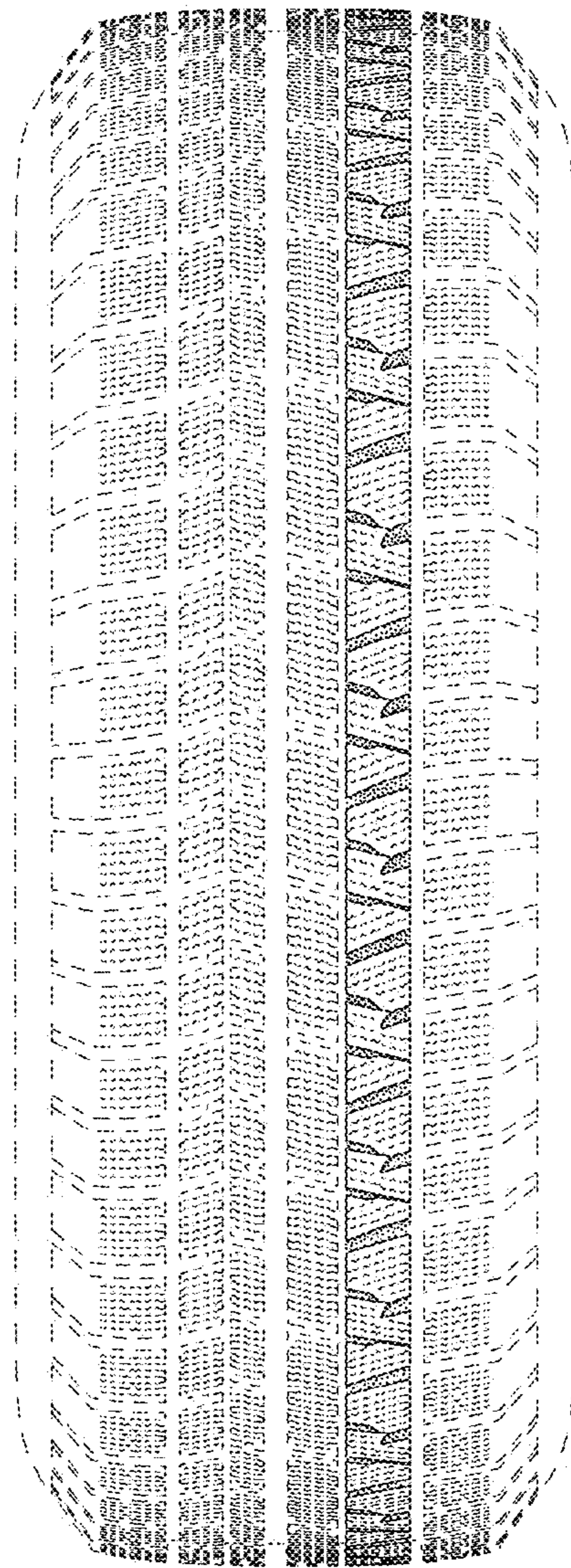

Fig.4

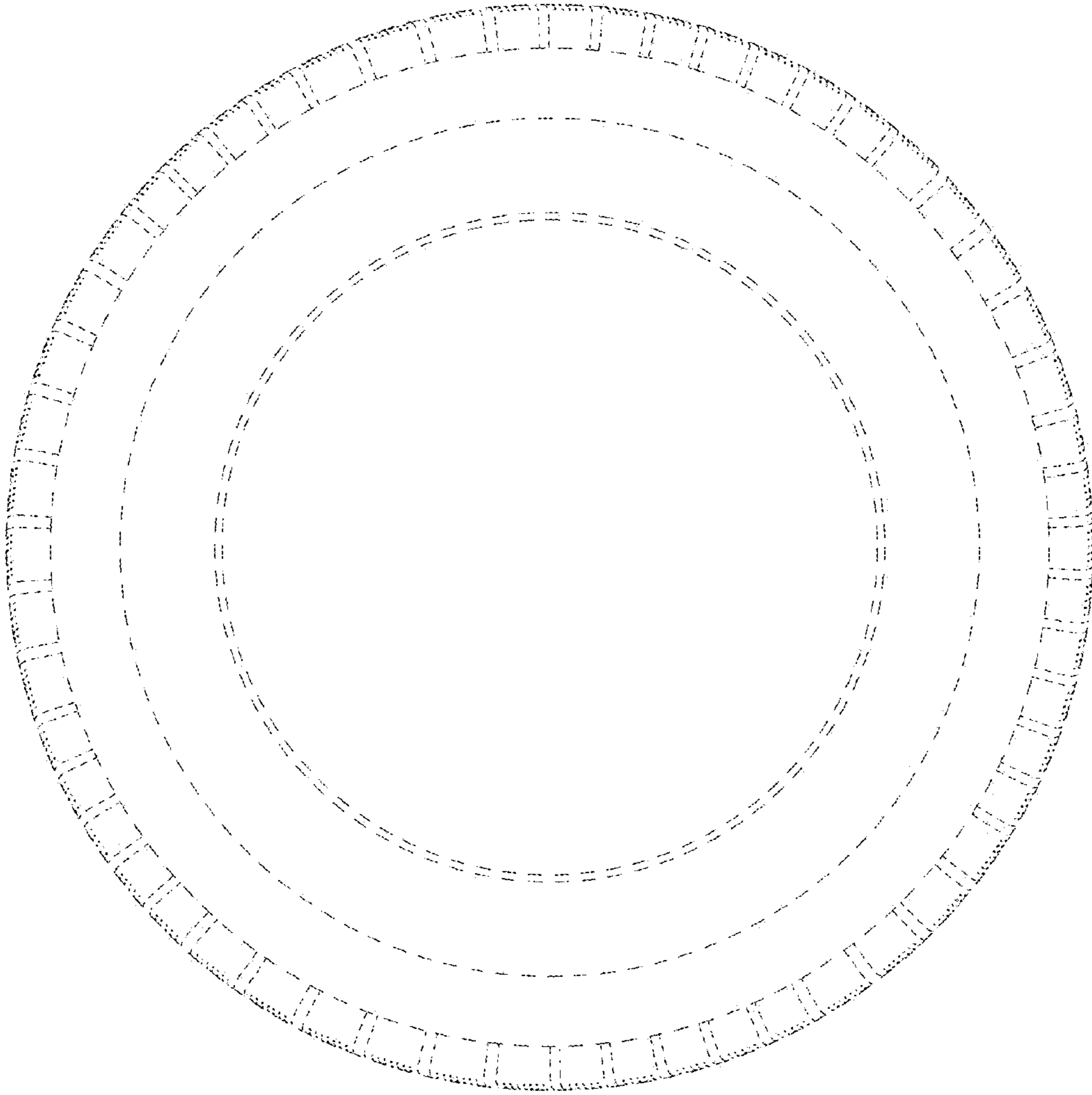

Fig.5

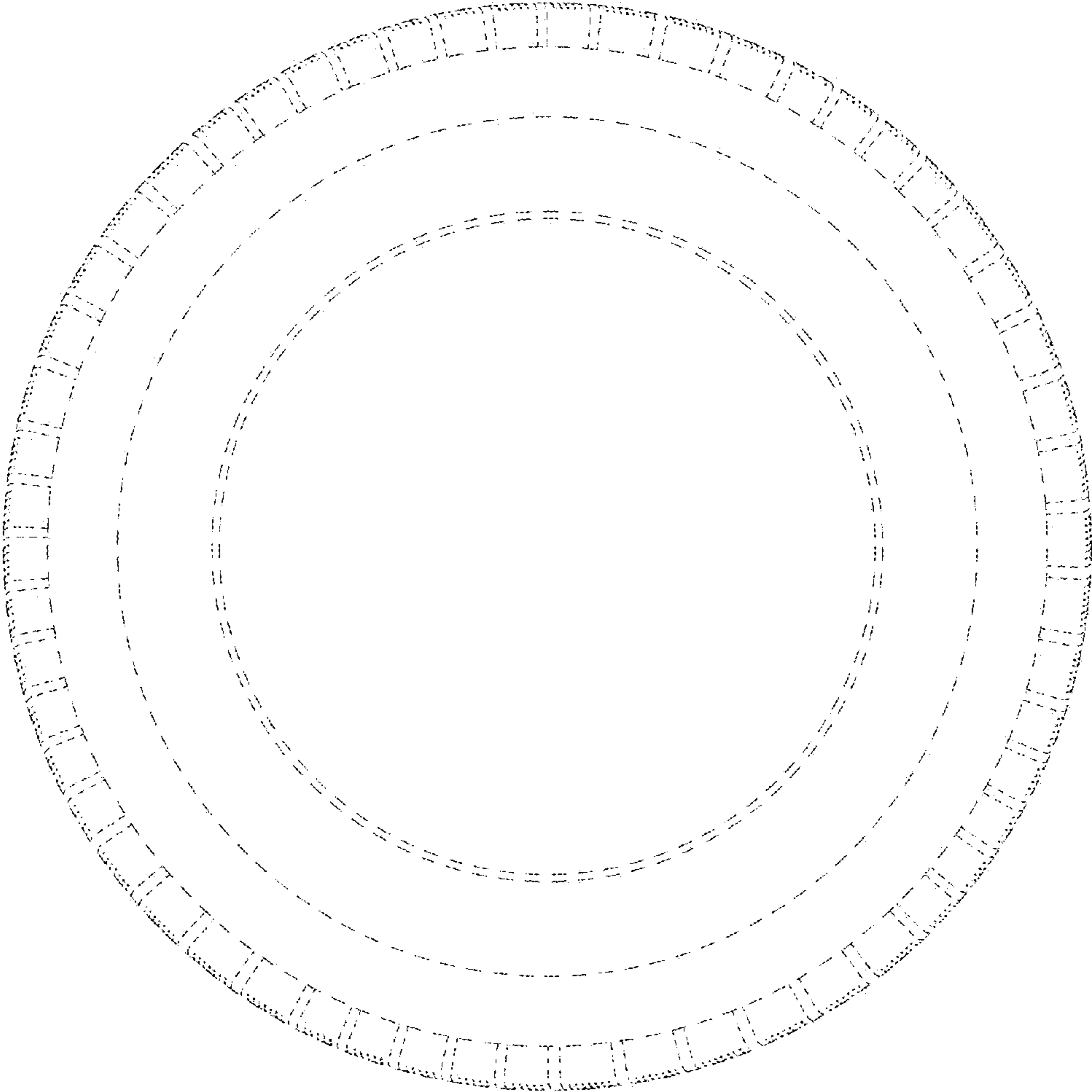

Fig. 6

