



US00D677858S

(12) **United States Design Patent**
Valles

(10) **Patent No.:** **US D677,858 S**
(45) **Date of Patent:** **** Mar. 19, 2013**

(54) **APPAREL CLOSURE**

(75) Inventor: **Pedro Valles**, Boulder, CO (US)

(73) Assignee: **Respect Your Universe, Inc.**, Portland, OR (US)

(**) Term: **14 Years**

(21) Appl. No.: **29/420,390**

(22) Filed: **May 8, 2012**

(51) **LOC (9) Cl.** **02-02**

(52) **U.S. Cl.** **D2/738**

(58) **Field of Classification Search** D2/731,
D2/738, 742, 712; 2/79, 80, 227, 228, 234-238;
D11/200, 226

See application file for complete search history.

(56) **References Cited**

U.S. PATENT DOCUMENTS

1,661,725	A	3/1928	Jenkins	
1,832,687	A *	11/1931	Boshnack	2/234
1,883,263	A *	10/1932	Wright	2/237
3,187,346	A *	6/1965	Jacobson	2/234
4,261,060	A	4/1981	Zawacki	
4,389,733	A	6/1983	Boykins, Jr.	
4,893,358	A *	1/1990	Bice, Jr.	2/221
D378,947	S *	4/1997	Desmond	D2/738
6,199,215	B1	3/2001	Biggerstaff	
6,237,160	B1 *	5/2001	Bouville	2/311
7,174,574	B2	2/2007	Fontes	
D546,029	S	7/2007	Rindle	
D597,281	S	8/2009	Young	
D603,582	S *	11/2009	Fennell	D2/712
7,875,014	B2 *	1/2011	Hendren et al.	604/396
7,950,070	B2	5/2011	Beven	
8,122,520	B2	2/2012	Wilson, II	
2004/0082933	A1 *	4/2004	Karami	604/393
2005/0034220	A1	2/2005	Diamond	

2005/0273907	A1	12/2005	Fontes	
2007/0028363	A1	2/2007	Hansen	
2008/0072363	A1	3/2008	Williams	
2009/0320182	A1 *	12/2009	Schmalz et al.	2/237
2009/0320184	A1	12/2009	Schaefer	
2010/0058517	A1 *	3/2010	Perolari	2/404

FOREIGN PATENT DOCUMENTS

JP 2002302808 A * 10/2002

* cited by examiner

Primary Examiner — Rashida Johnson

(74) *Attorney, Agent, or Firm* — Schwabe, Williamson & Wyatt

(57) **CLAIM**

I claim an ornamental design for the apparel closure, as shown and described.

DESCRIPTION

FIG. 1 is a front view of apparel that includes a closure shown in solid lines in a closed position, wherein the unclaimed environment is shown in dashed and “double-dot” dashed lines;

FIG. 2 is a close-up view of the apparel of FIG. 1;

FIG. 3 is a front view of the apparel of FIGS. 1-2, with the closure partially undone, wherein the unclaimed environment is shown in dashed and “double-dot” dashed lines;

FIG. 4 is a close-up view of the apparel of FIGS. 1-3, in the partially undone stage shown in FIG. 3;

FIG. 5 is a front view of the closure of FIGS. 1-4, with the closure completely undone, wherein the unclaimed environment is shown in dashed and “double-dot” dashed lines; and, FIG. 6 is a close-up view of the closure of FIGS. 1-5, in the completely undone stage shown in FIG. 5.

The uniformly spaced, dashed, broken lines on the surface of the claimed design represent stitching.

1 Claim, 6 Drawing Sheets

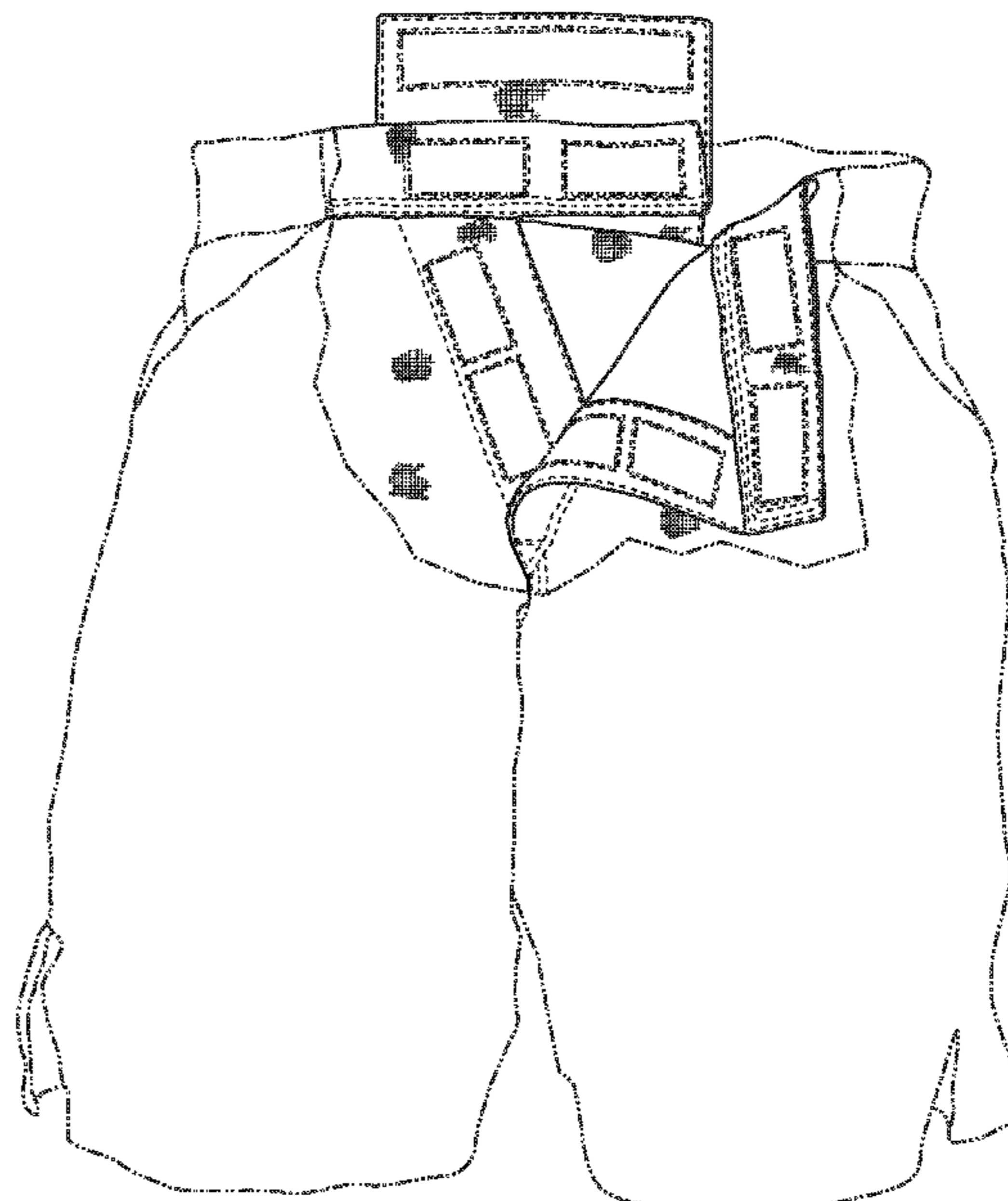
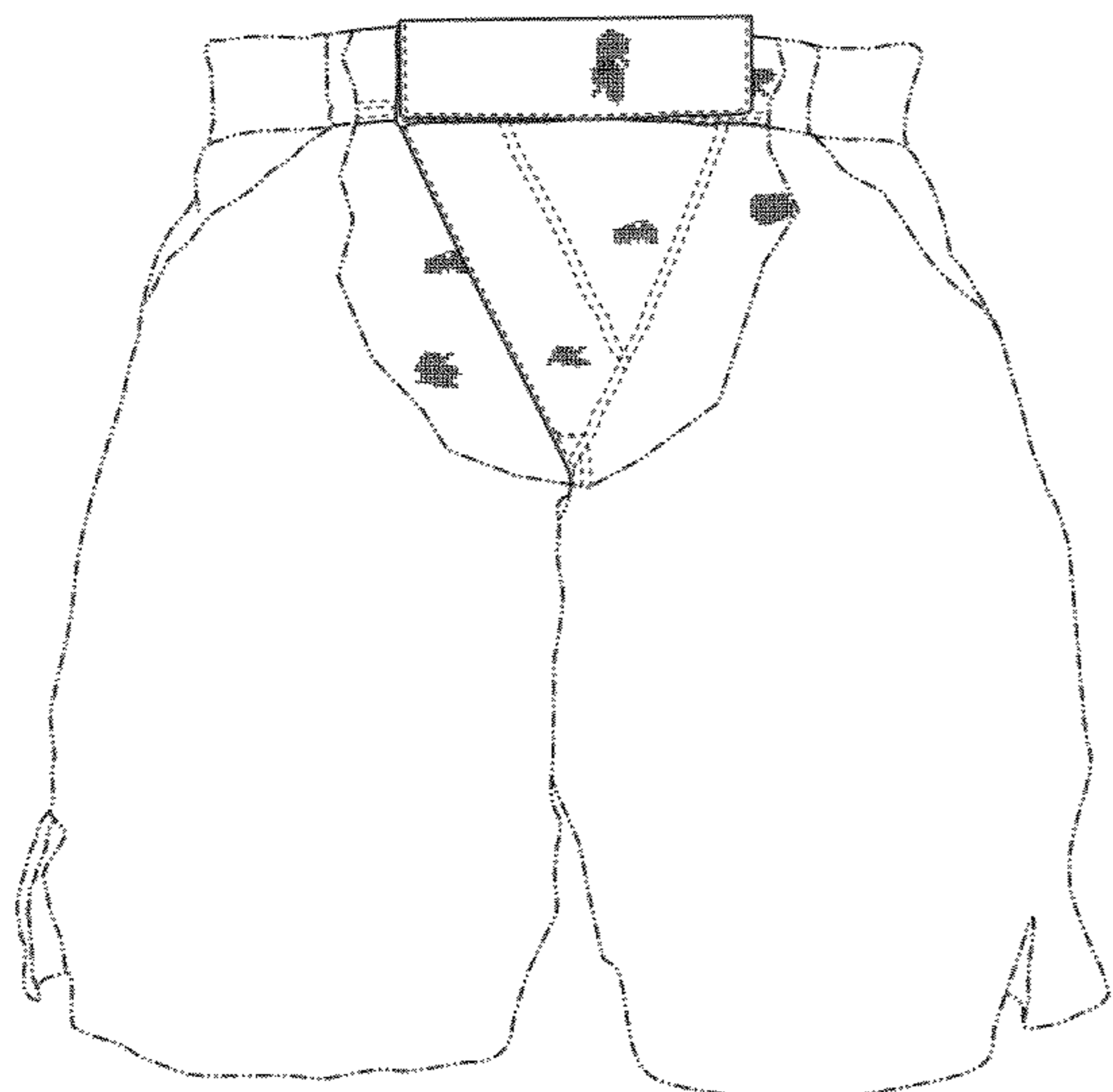

Fig. 1

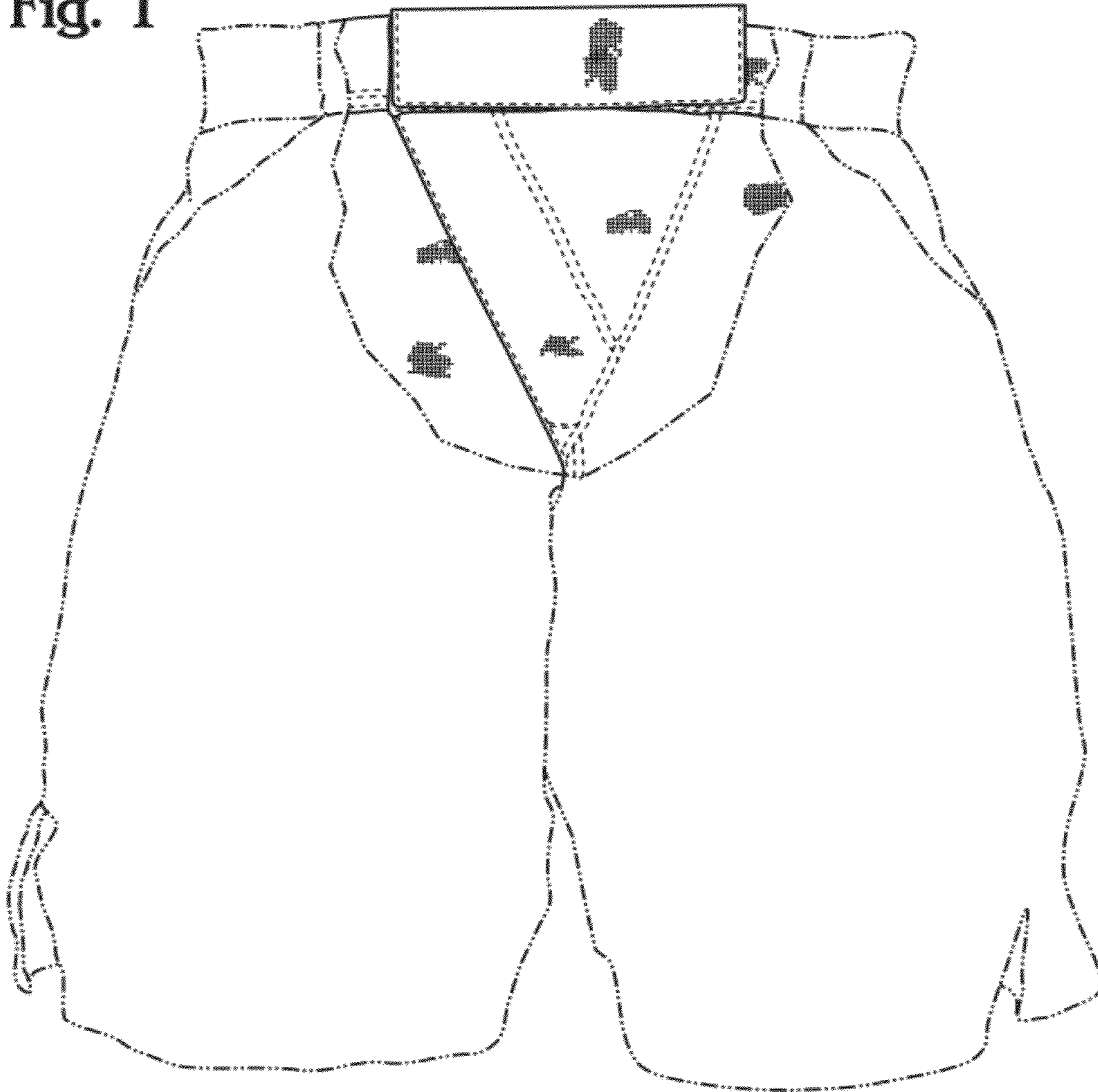

Fig. 2

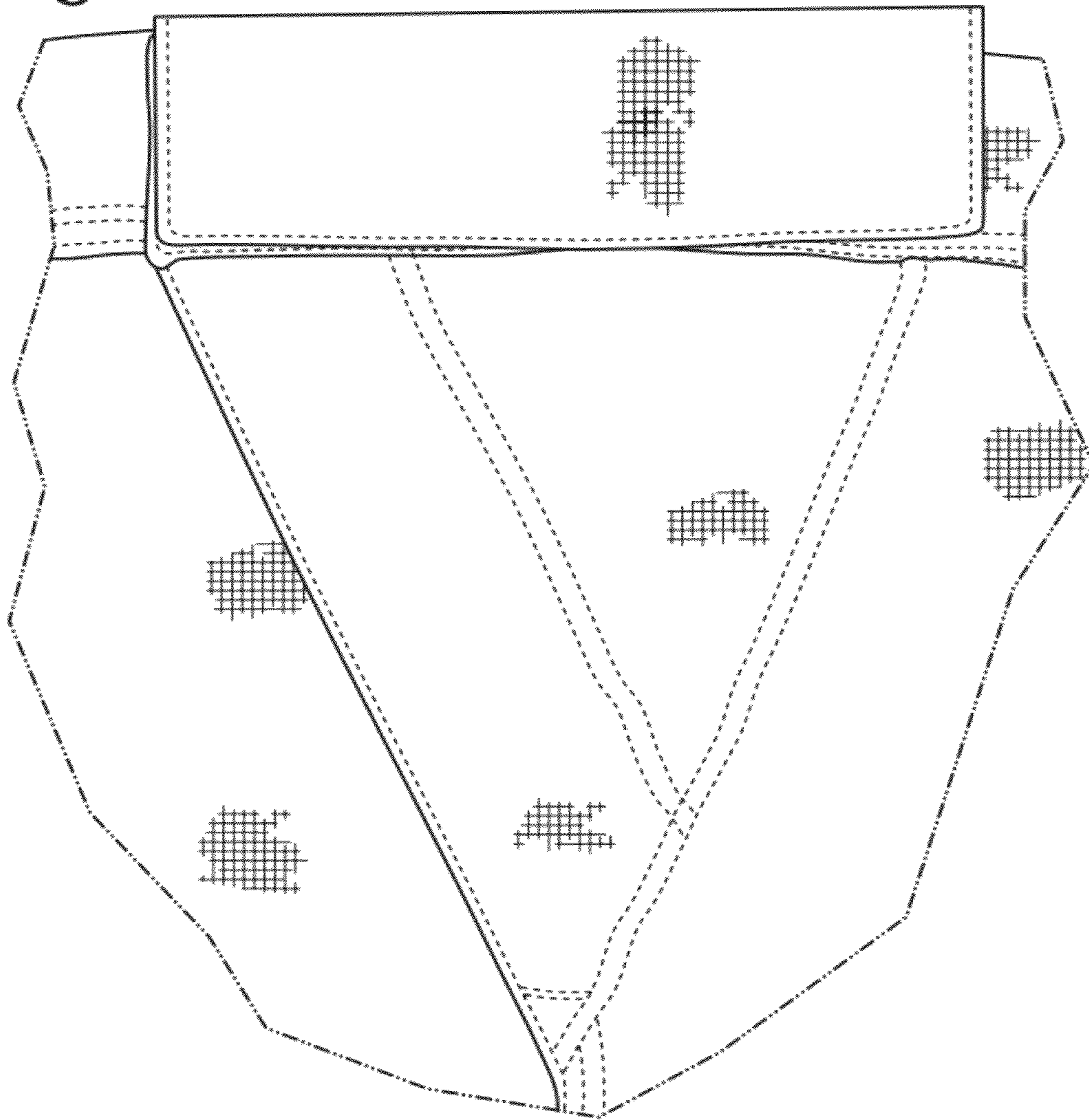

Fig. 3

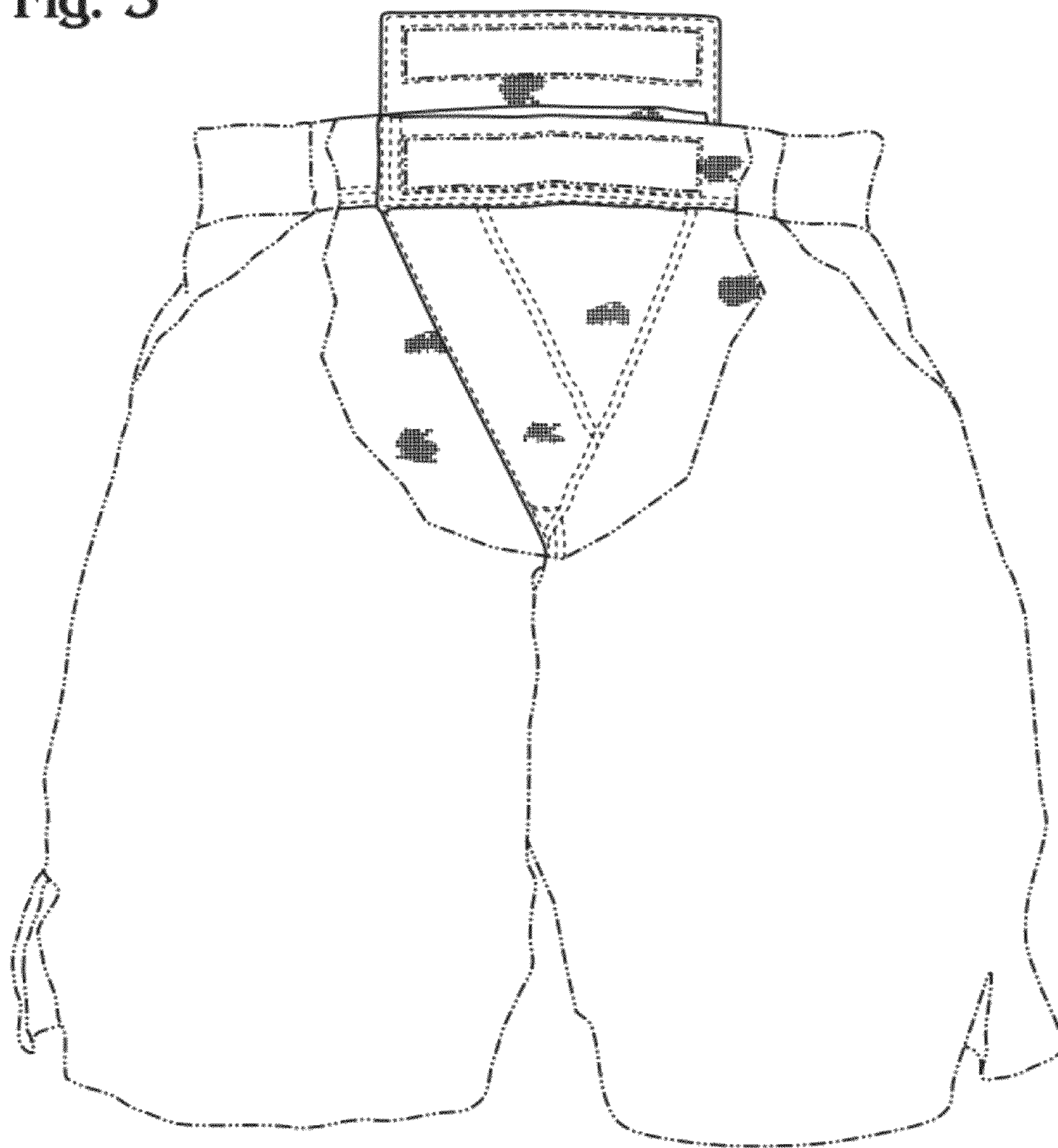

Fig. 4

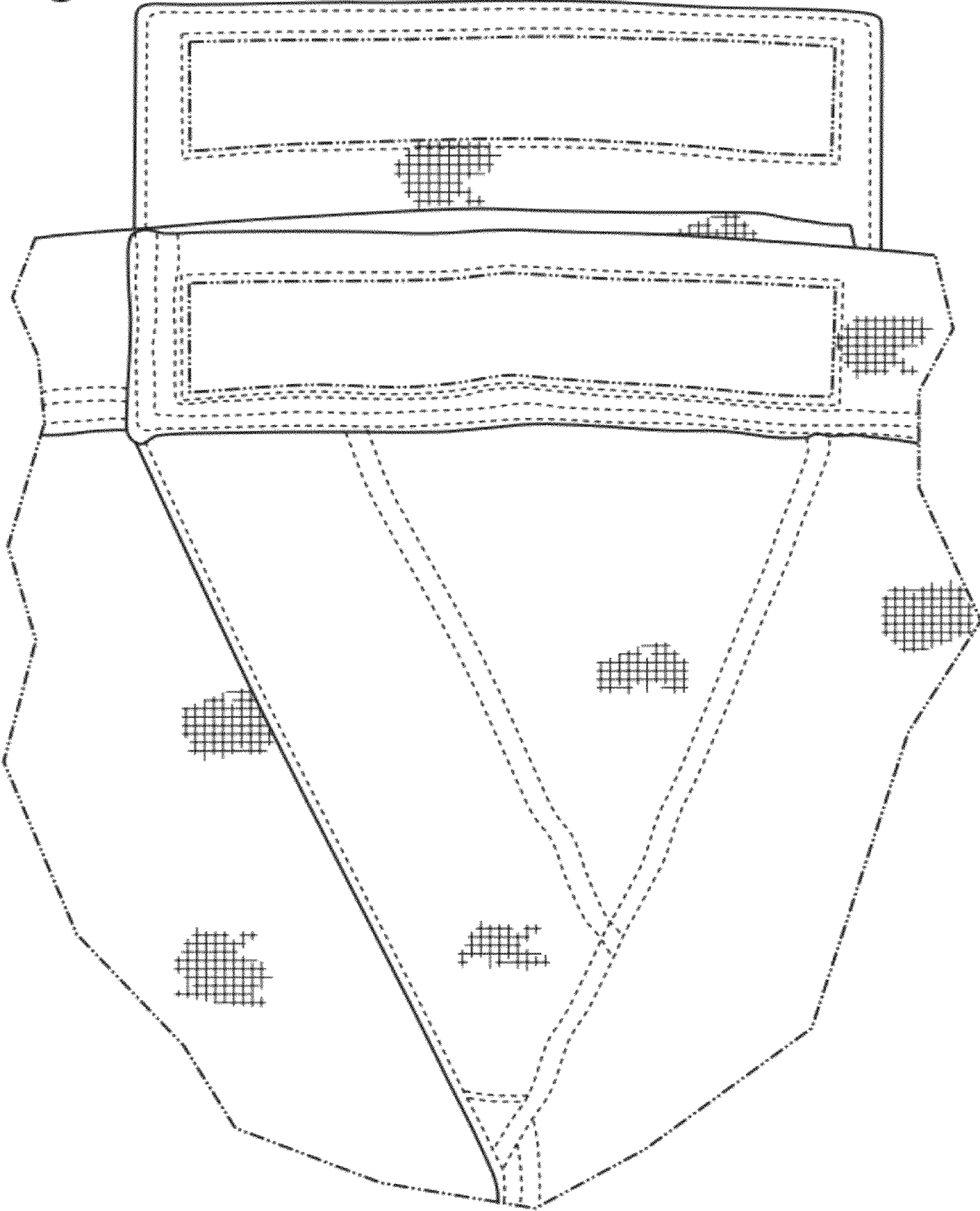

Fig. 5

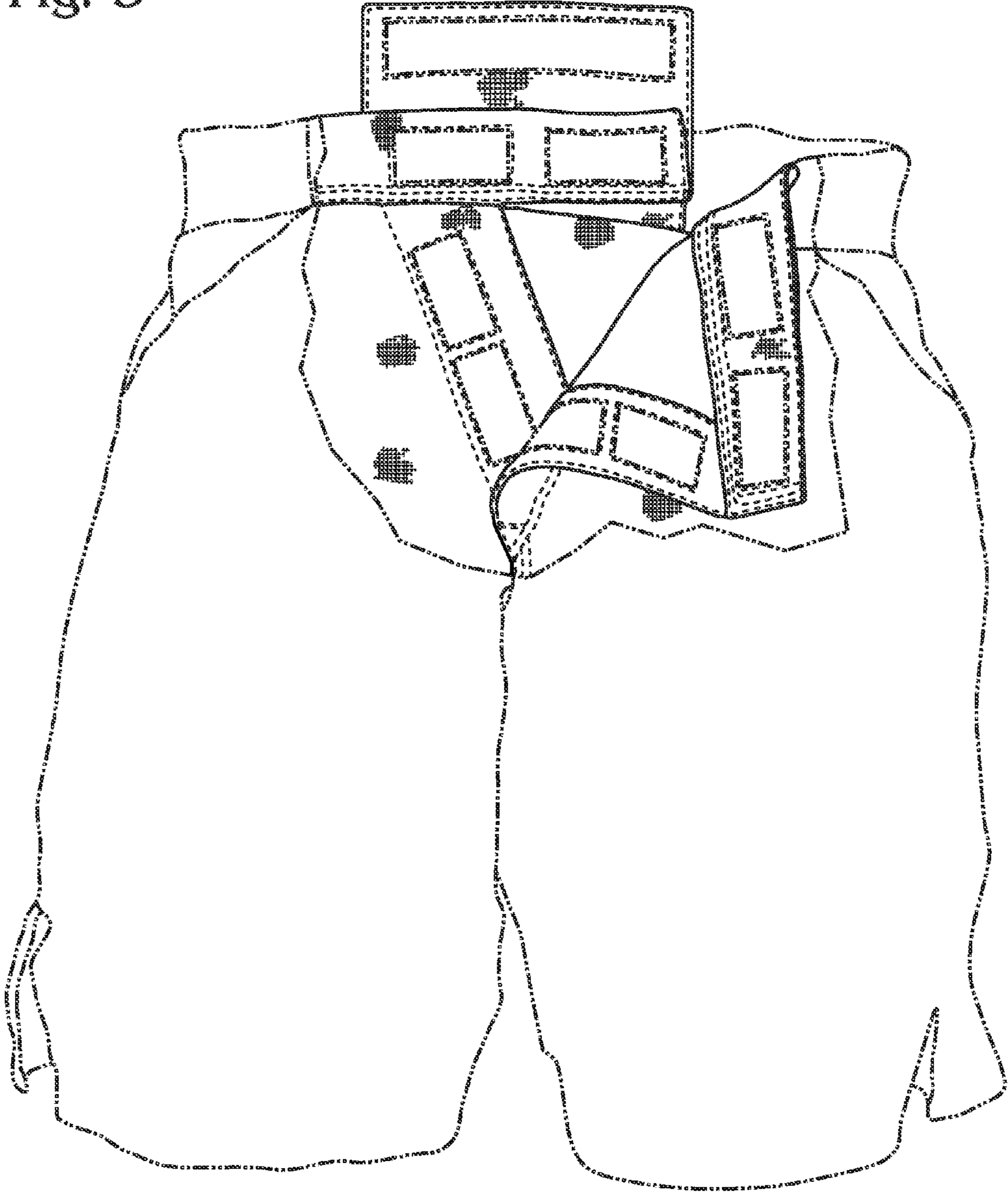

Fig. 6

