



US00D677839S

(12) **United States Design Patent**  
**Goldsmith**

(10) **Patent No.:** **US D677,839 S**  
(45) **Date of Patent:** **\*\* Mar. 12, 2013**

(54) **ANIMAL CAGE**

7,878,146 B2 \* 2/2011 Vadis ..... 119/6.5

(75) Inventor: **Christopher D. Goldsmith**, Littleton,  
CO (US)

\* cited by examiner

(73) Assignee: **Animal Care Systems, Inc.**, Centennial,  
CO (US)

*Primary Examiner* — Cathy A MacCormac

(74) *Attorney, Agent, or Firm* — Dorr, Carson & Birney, P.C.

(\*\*) Term: **14 Years**

(57) **CLAIM**

The ornamental design for an animal cage, as shown and described.

(21) Appl. No.: **29/428,150**

(22) Filed: **Jul. 26, 2012**

**DESCRIPTION**

(51) **LOC (9) Cl.** ..... **30-02**

FIG. 1 is a front perspective view of an animal cage showing my new design.

(52) **U.S. Cl.** ..... **D30/108**

FIG. 2 is a top plan view thereof.

(58) **Field of Classification Search** ..... D30/108–109,  
D30/112–117, 119, 199; 119/406, 408–410,  
119/452–453, 482, 489, 496–50, 516, 519,  
119/521, 522, 6.5

FIG. 3 is a right side elevational view thereof, with the left side elevational view being a mirror image of the right side shown.

See application file for complete search history.

FIG. 4 is a rear elevational view thereof.

FIG. 5 is a front elevational view thereof.

(56) **References Cited**

**U.S. PATENT DOCUMENTS**

4,976,219	A *	12/1990	Goguen et al. ....	119/496
5,044,319	A *	9/1991	Blasbalg .....	119/57.9
6,105,535	A *	8/2000	Atamian et al. ....	119/6.5
D444,921	S *	7/2001	Plante .....	D30/108
6,302,059	B1 *	10/2001	Faith et al. ....	119/72.5
7,121,229	B2 *	10/2006	Hong .....	119/421
D533,971	S *	12/2006	Carter et al. ....	D30/108
7,191,734	B2 *	3/2007	Strzempko et al. ....	119/496
D549,887	S *	8/2007	Malnati et al. ....	D30/108
D557,864	S *	12/2007	Den Boer .....	D30/108

FIG. 6 is a bottom plan view thereof.

FIG. 7 is a front perspective view thereof with the lid removed.

FIG. 8 is a top plan view of FIG. 7.

FIG. 9 is a right side elevational view of FIG. 7.

FIG. 10 is a rear elevational view of FIG. 7.

FIG. 11 is a front elevational view of FIG. 7; and,

FIG. 12 is a bottom plan view of FIG. 7.

The broken lines are for illustration only and form no part of the claimed design.

**1 Claim, 8 Drawing Sheets**

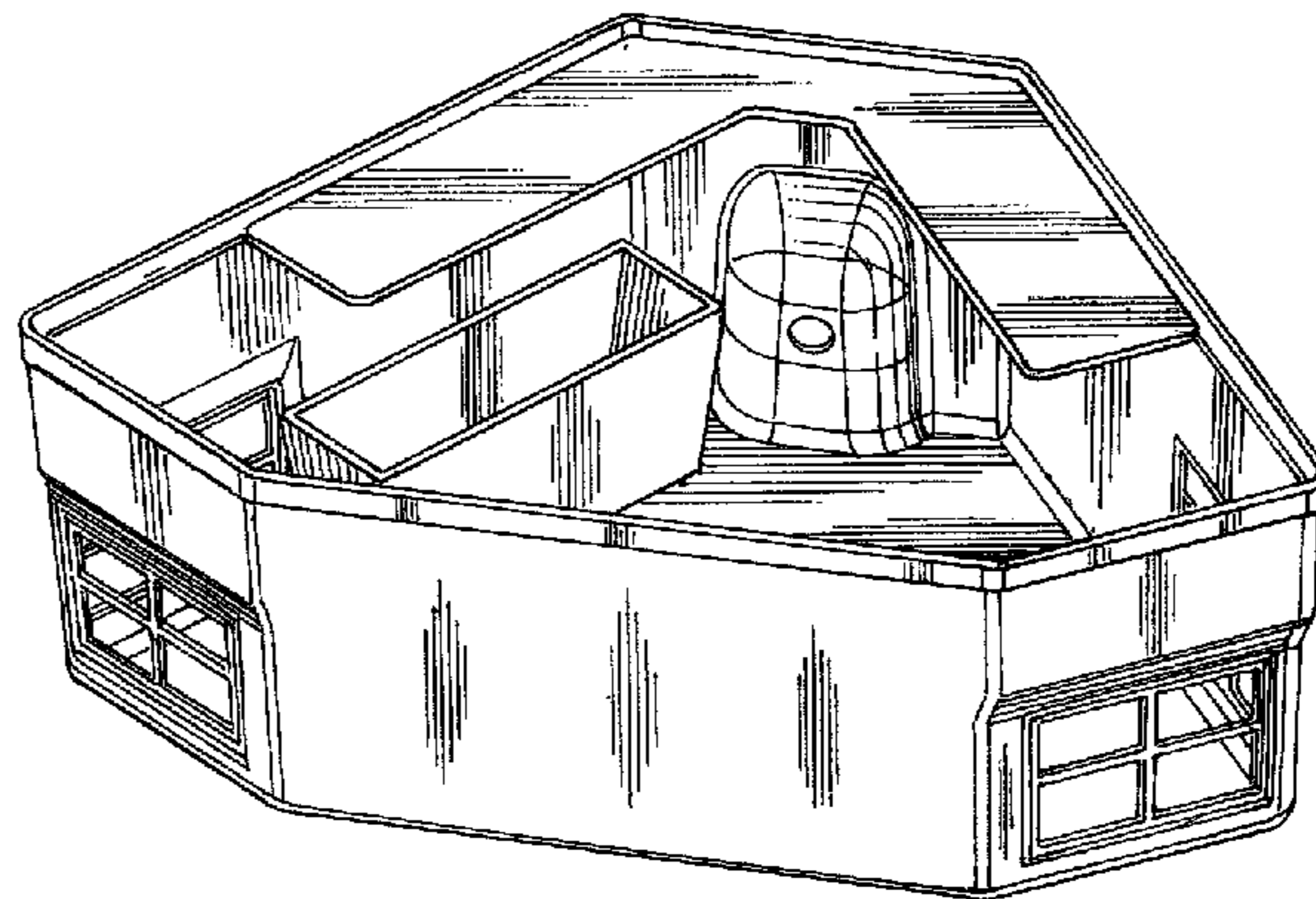
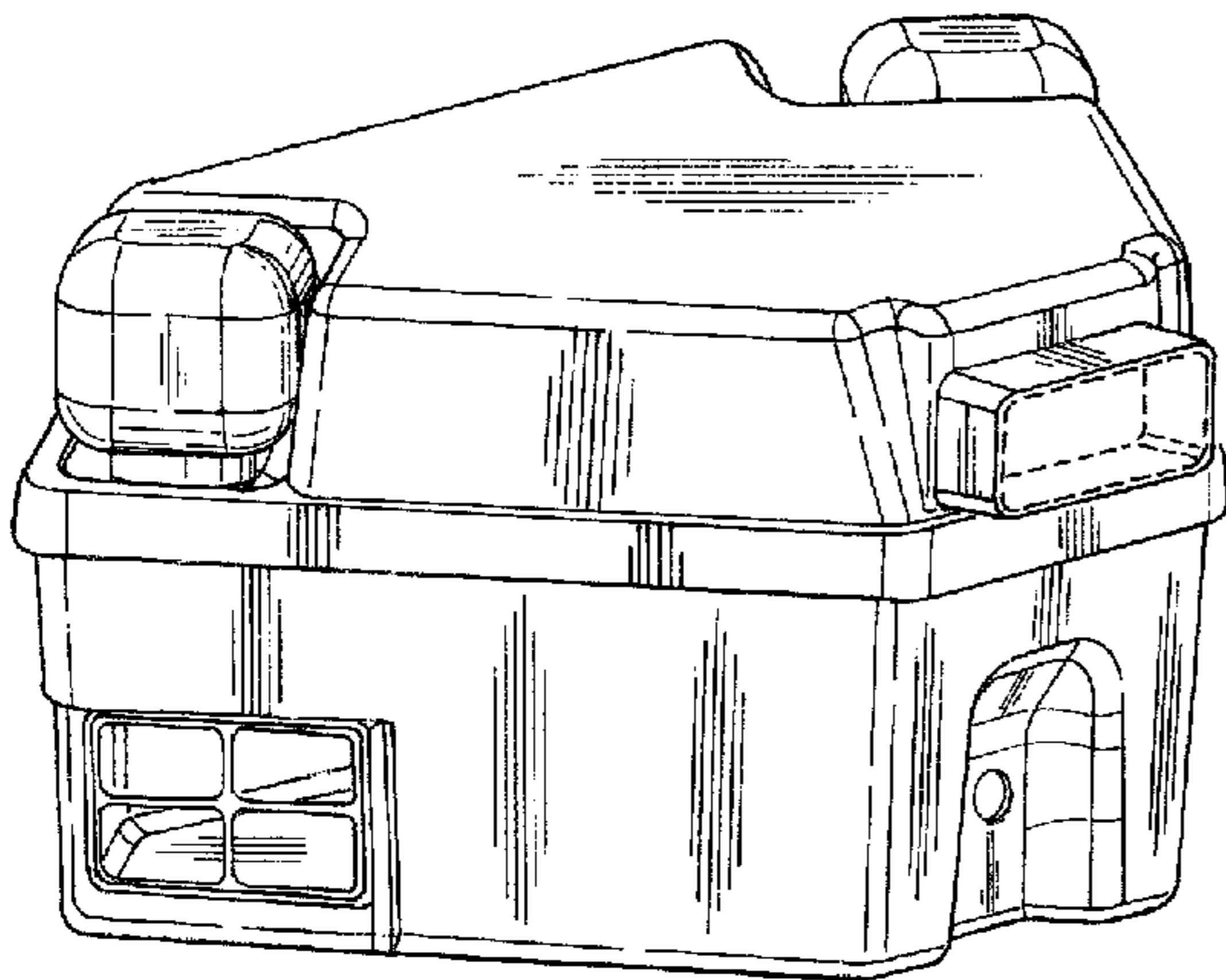
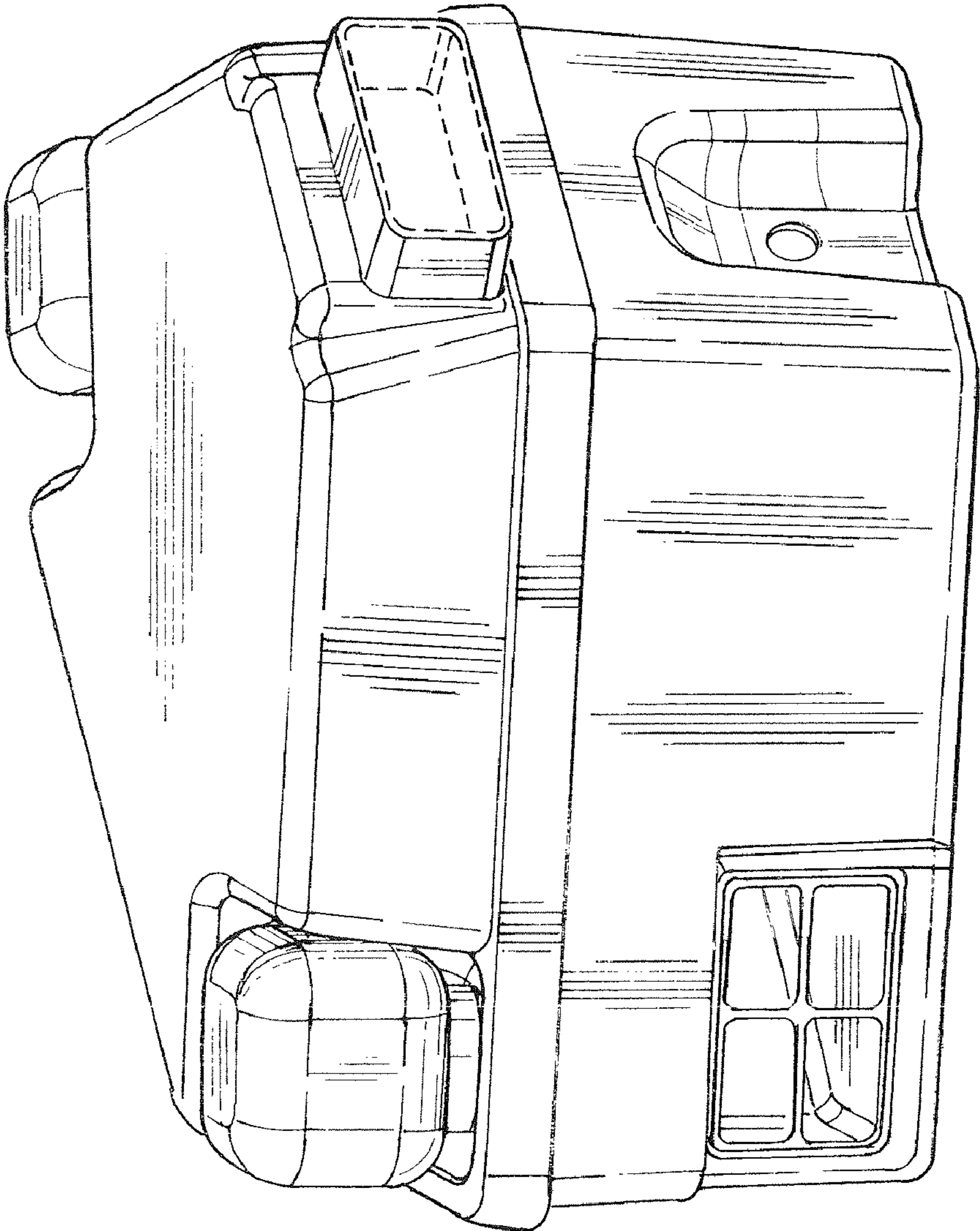

Fig. 1



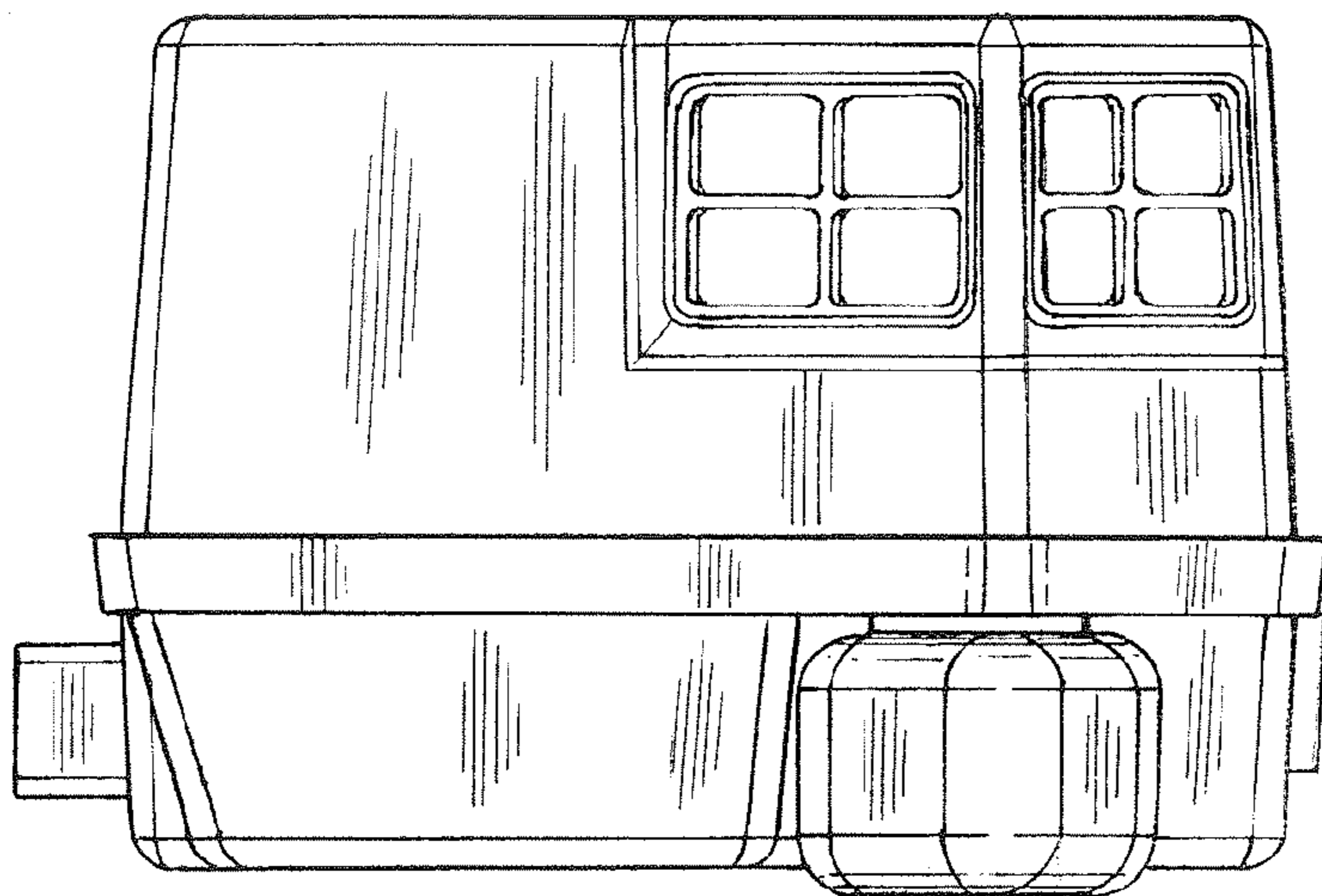

Fig. 3

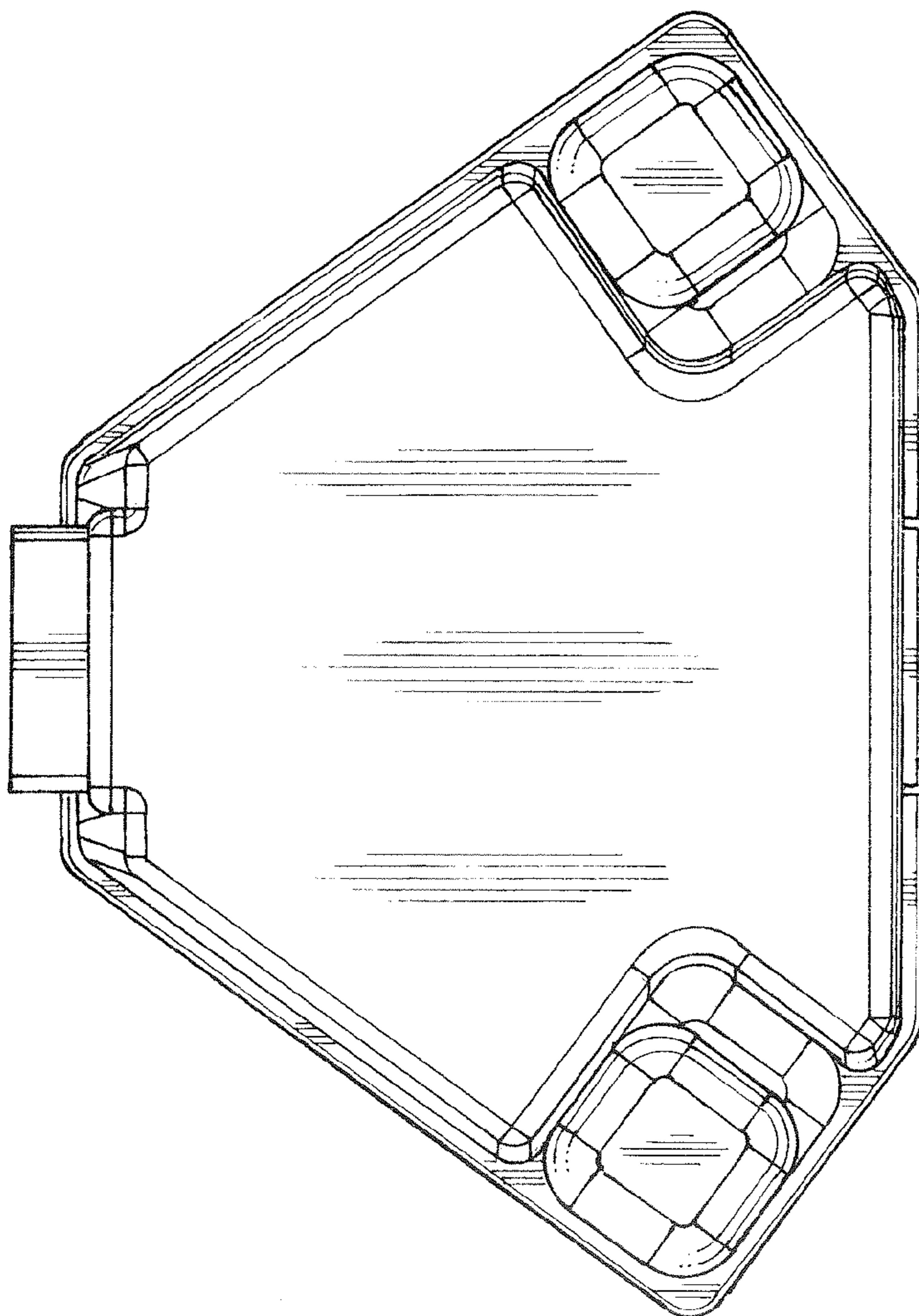

Fig. 2

Fig. 4

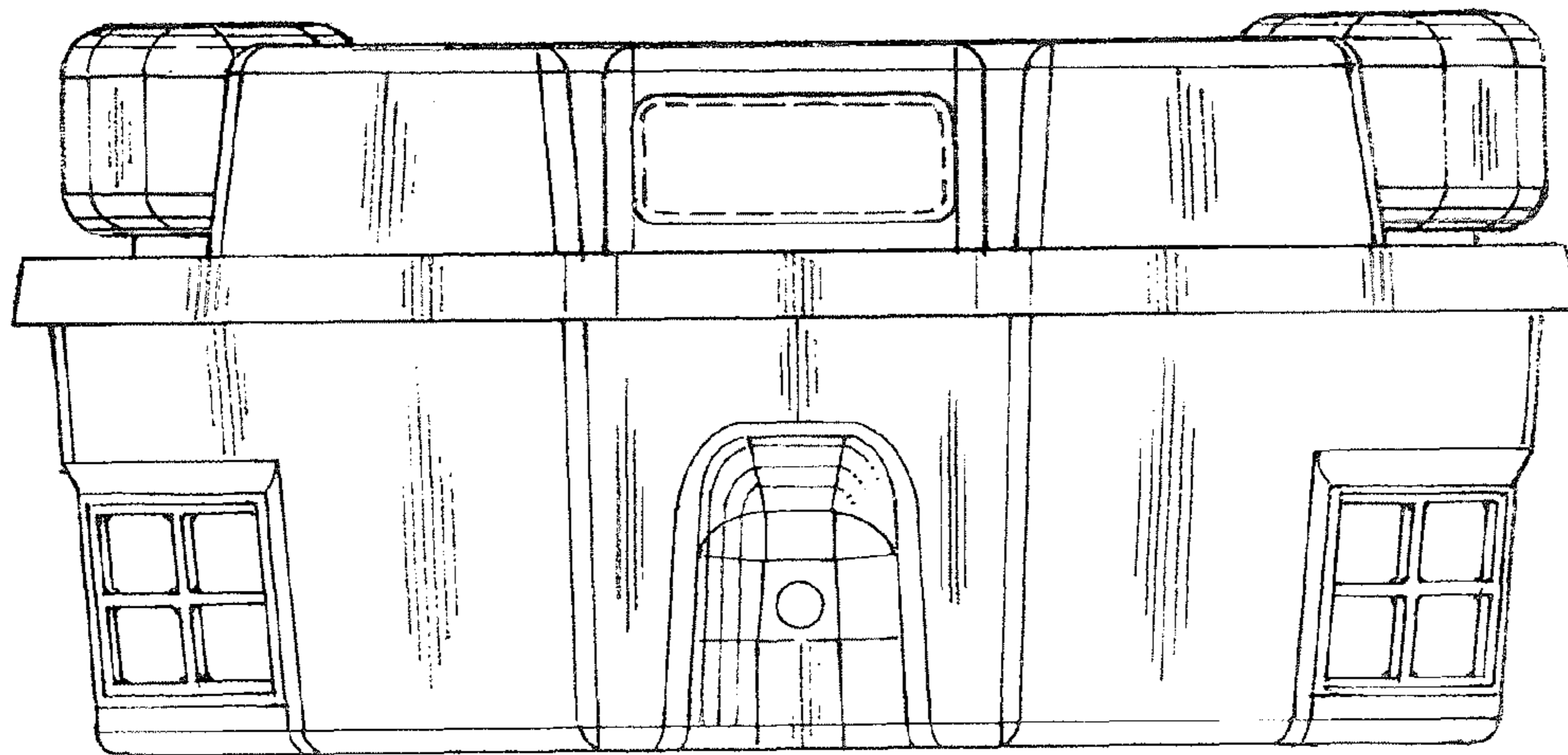
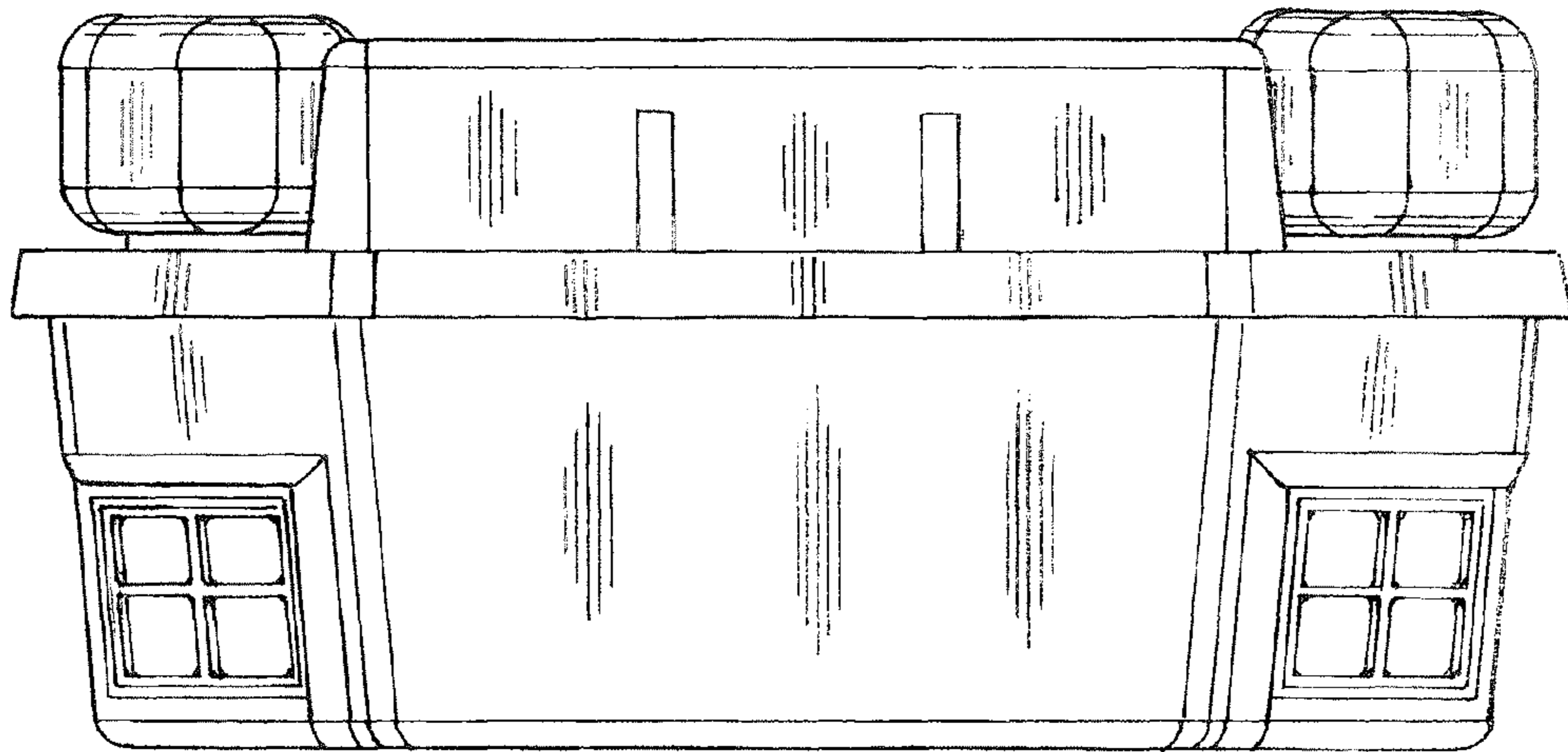

Fig. 5

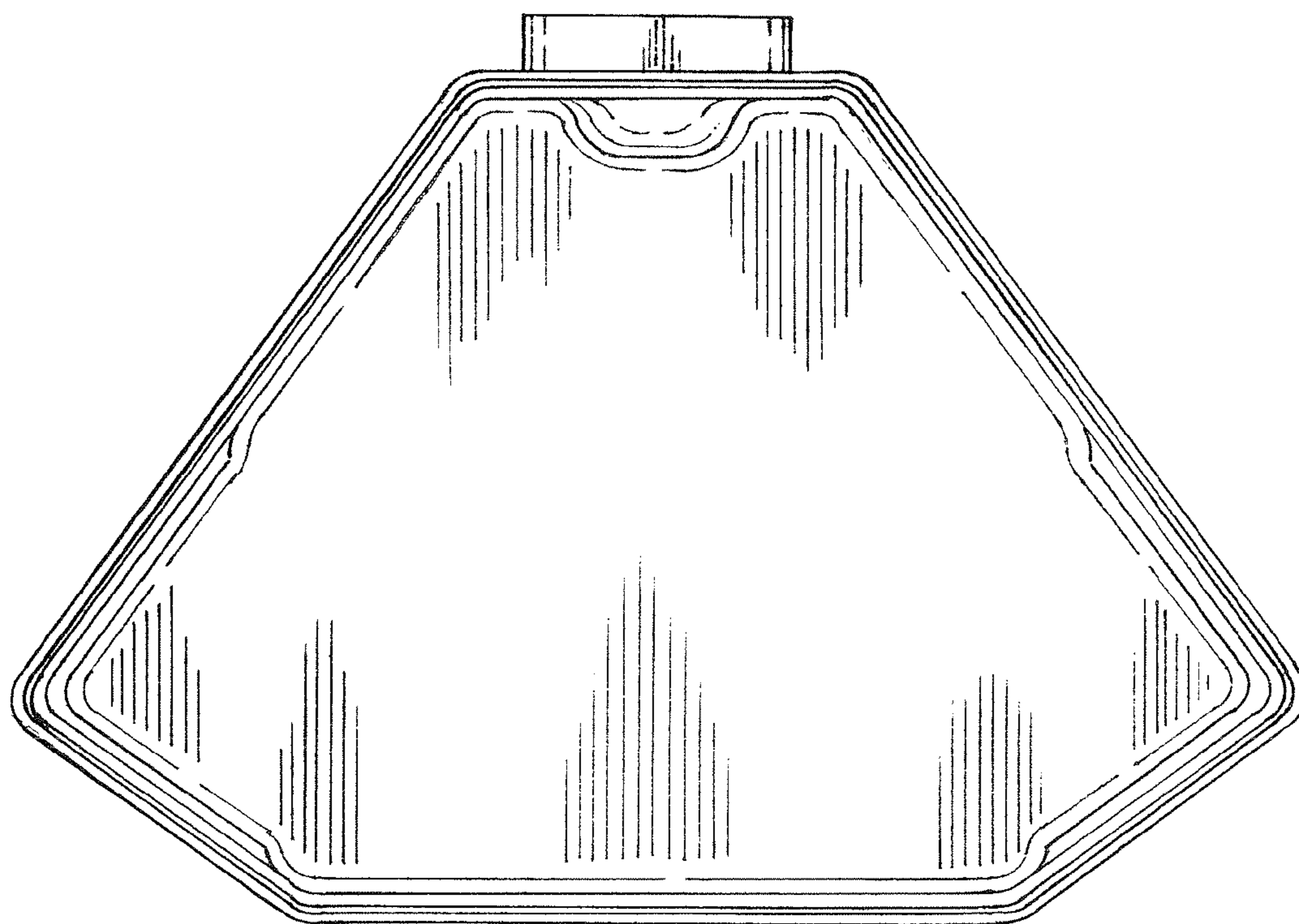
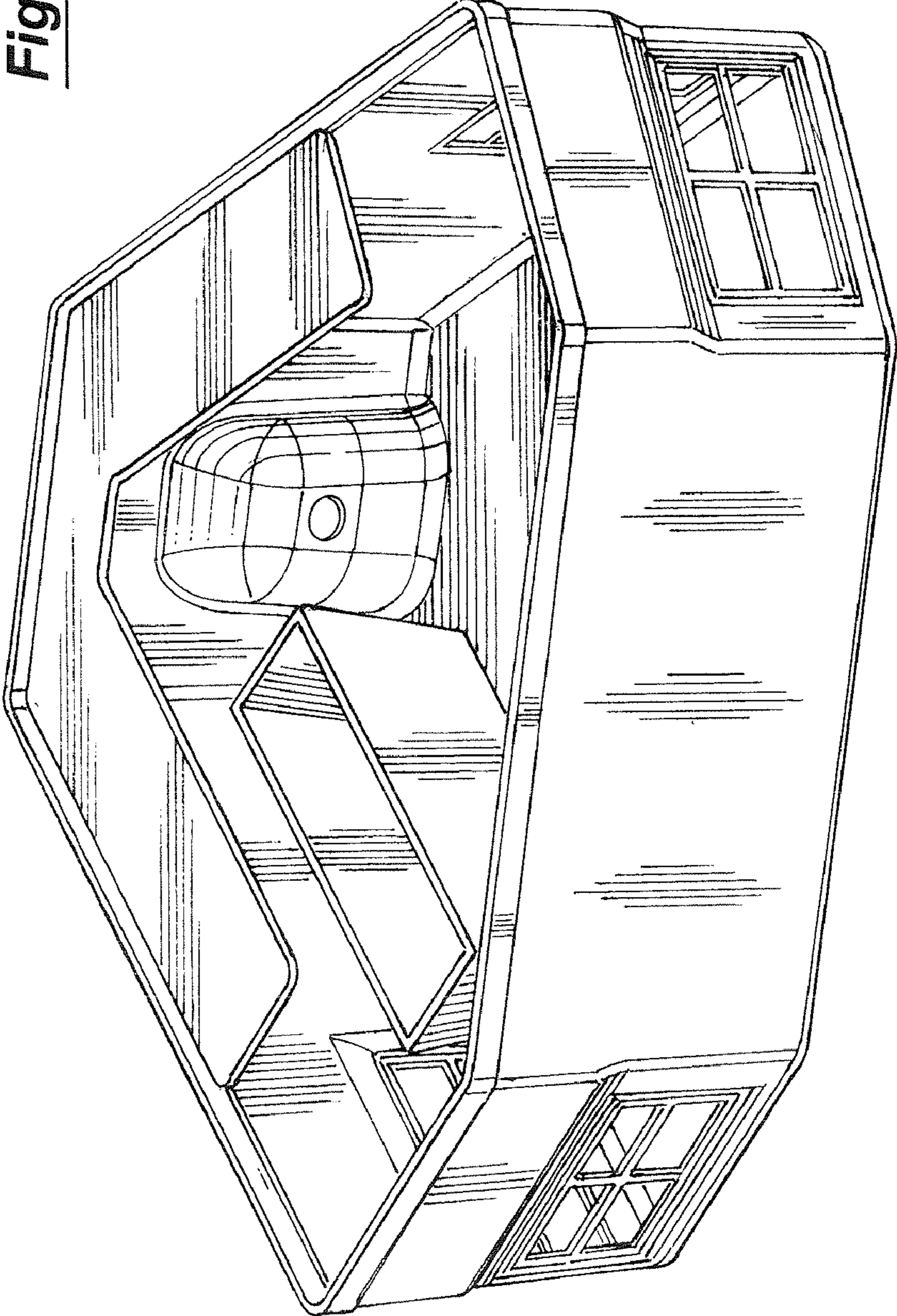

Fig. 6

Fig. 7



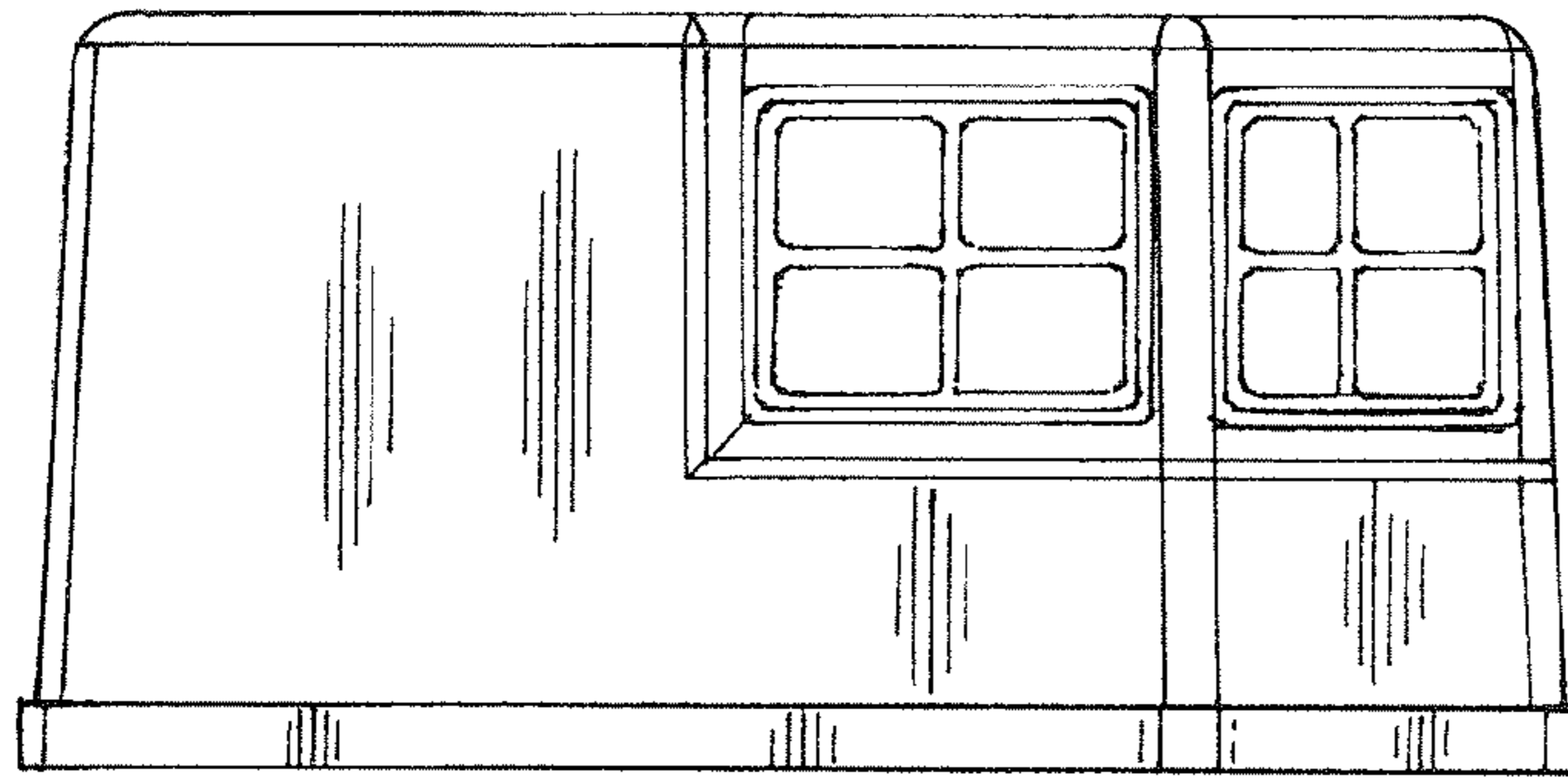

Fig. 9

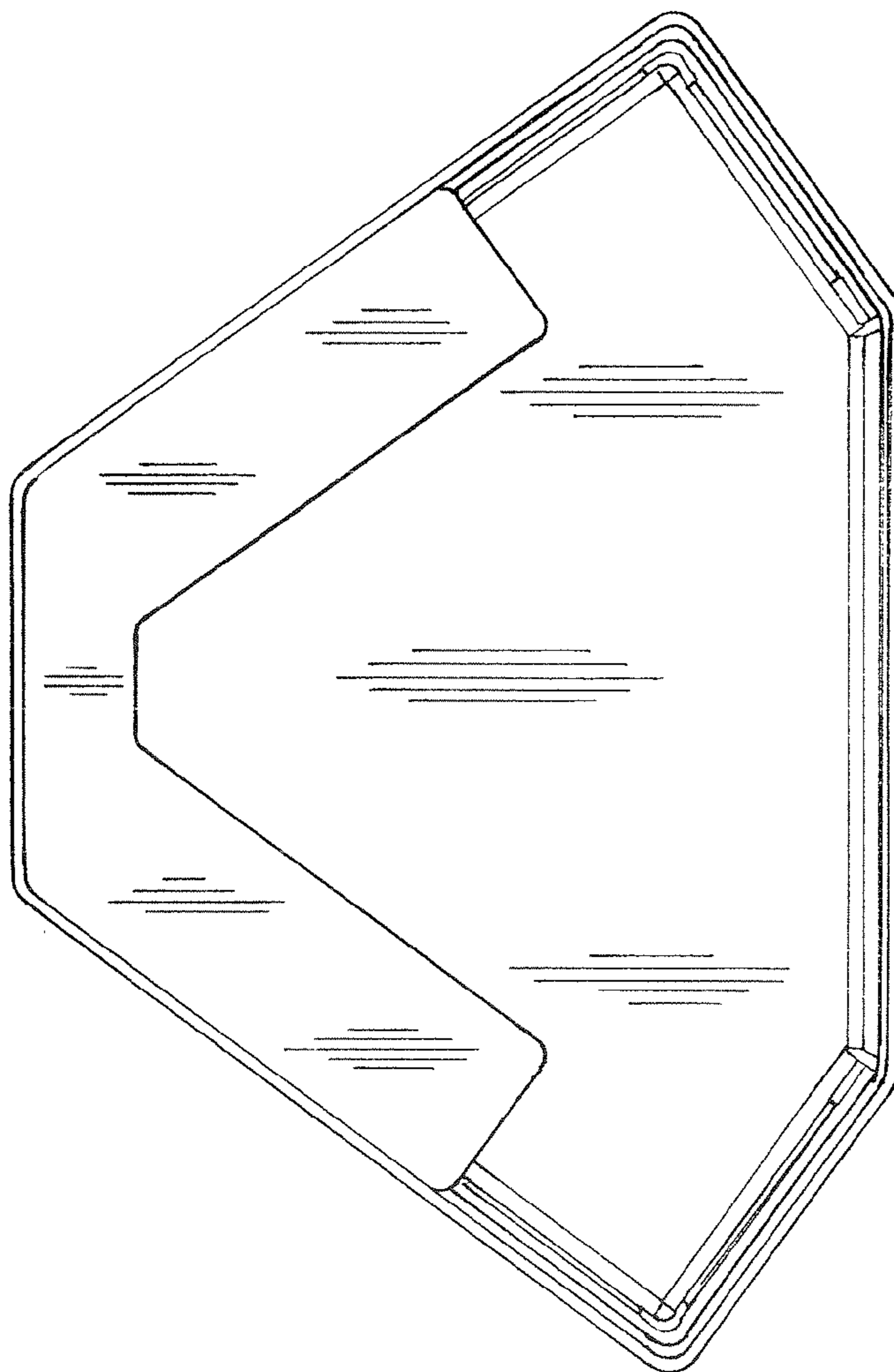

Fig. 8

Fig. 10

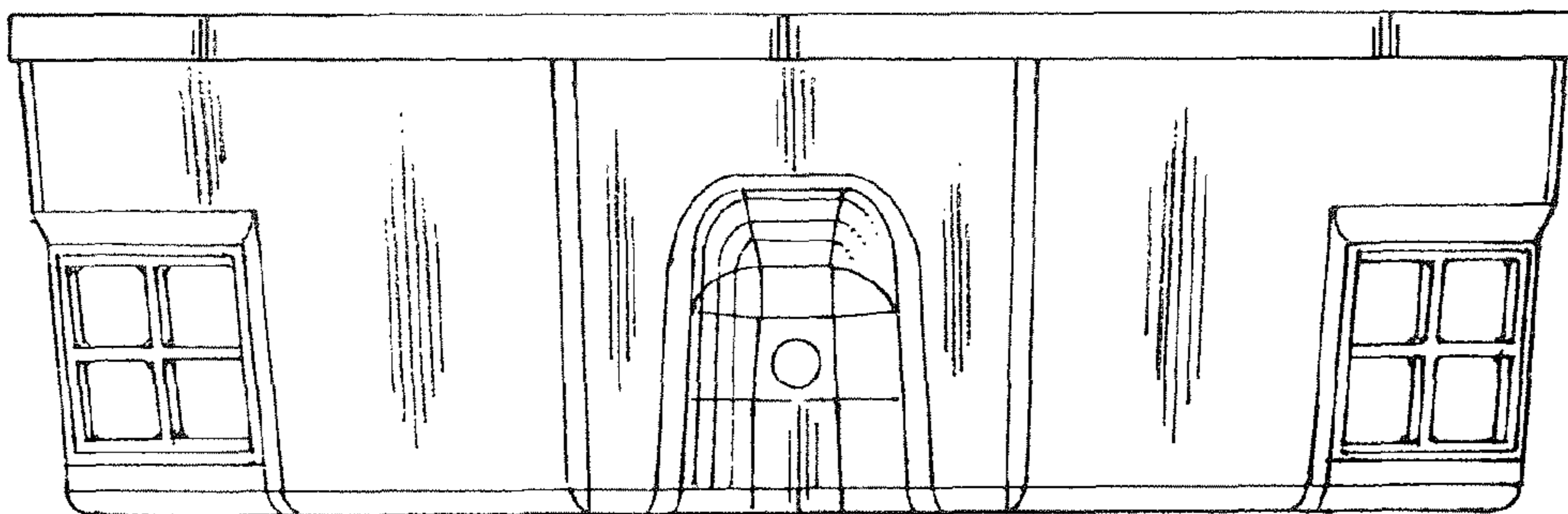
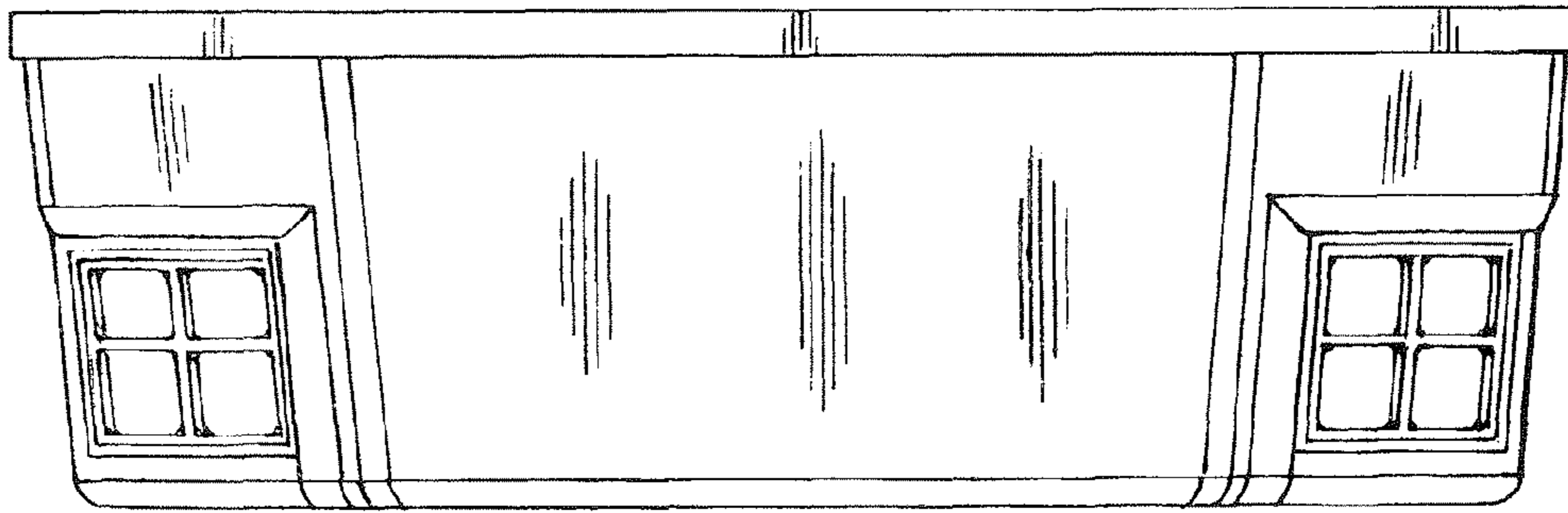

Fig. 11



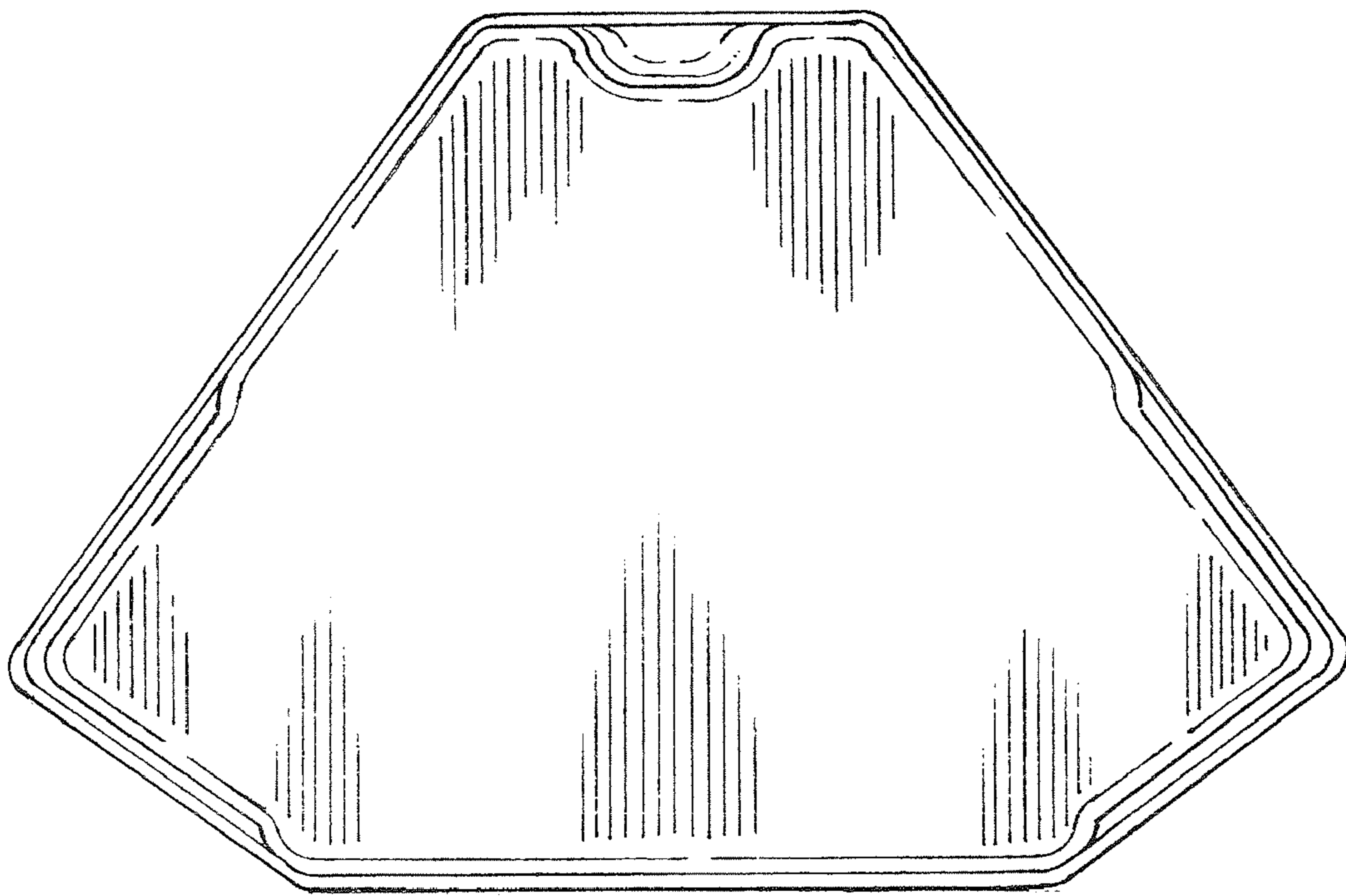

Fig. 12