



US00D677824S

(12) **United States Design Patent**
Maxik et al.

(10) **Patent No.:** **US D677,824 S**
(45) **Date of Patent:** **** Mar. 12, 2013**

(54) **CANOPY LIGHT SYSTEM**

(75) Inventors: **Fredric S. Maxik**, Indialantic, FL (US);
David E. Bartine, Cocoa, FL (US);
James Lynn Schellack, Cocoa Beach,
FL (US); **Addy S. Widjaja**, Palm Bay,
FL (US)

(73) Assignee: **Lighting Science Group Corporation**,
Satellite Beach, FL (US)

(**) Term: **14 Years**

(21) Appl. No.: **29/420,192**

(22) Filed: **May 6, 2012**

(51) **LOC (9) Cl.** **26-03**

(52) **U.S. Cl.** **D26/89**

(58) **Field of Classification Search** D26/28,
D26/72, 75, 76, 80, 89; 362/147, 488, 489,
362/490, 491, 492, 493

See application file for complete search history.

(56) **References Cited**

U.S. PATENT DOCUMENTS

3,038,062	A *	6/1962	Liberman	362/229
D333,530	S *	2/1993	Bouandy	D26/74
6,056,423	A *	5/2000	Takano et al.	362/488
D457,981	S *	5/2002	Yeh	D26/76
6,601,976	B1 *	8/2003	Rhee	362/374
D489,466	S *	5/2004	Dohogne et al.	D26/28
D492,047	S *	6/2004	Dohogne et al.	D26/28
D516,236	S *	2/2006	Yeh	D26/89
7,029,153	B2 *	4/2006	Rhee	362/490

D540,967	S *	4/2007	Rogers	D26/28
D578,683	S *	10/2008	Huang	D26/28
7,918,596	B2 *	4/2011	Frank et al.	362/542
7,954,984	B2 *	6/2011	Okawa et al.	362/488

* cited by examiner

Primary Examiner — Clare E Heflin

(74) *Attorney, Agent, or Firm* — Mark R. Malek, Esq.; Zies
Widerman & Malek

(57) **CLAIM**

The ornamental design for a canopy light system, as shown
and described.

DESCRIPTION

FIG. 1 is a perspective view of a canopy light system accord-
ing to the present invention.

FIG. 2 is an enlarged bottom perspective view of the light
fixture of the canopy light system illustrated in FIG. 1, it being
understood that all four fixtures are identical;

FIG. 3 is a top perspective view of the light fixture illustrated
in FIG. 2.

FIG. 4 is bottom plan view of the light fixture illustrated in
FIG. 2.

FIG. 5 is a top plan view of the light fixture illustrated in FIG.
2.

FIG. 6 is a side elevation view of the light fixture illustrated in
FIG. 2; and,

FIG. 7 is another side elevation view of the light fixture
illustrated in FIG. 2.

The broken lines are directed to a power source and a con-
nection between the power source and the light fixtures, and
form no part of the claimed design.

1 Claim, 4 Drawing Sheets

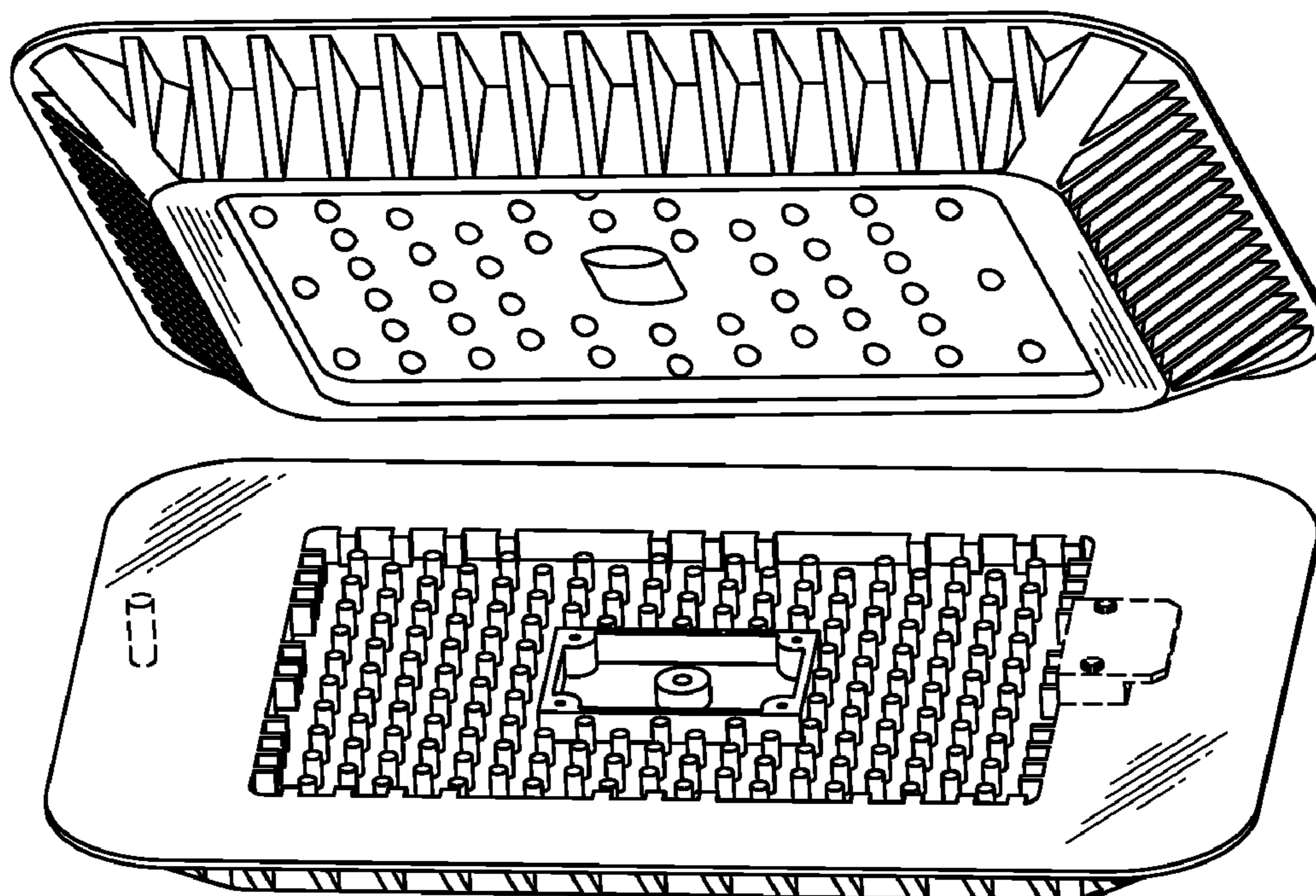

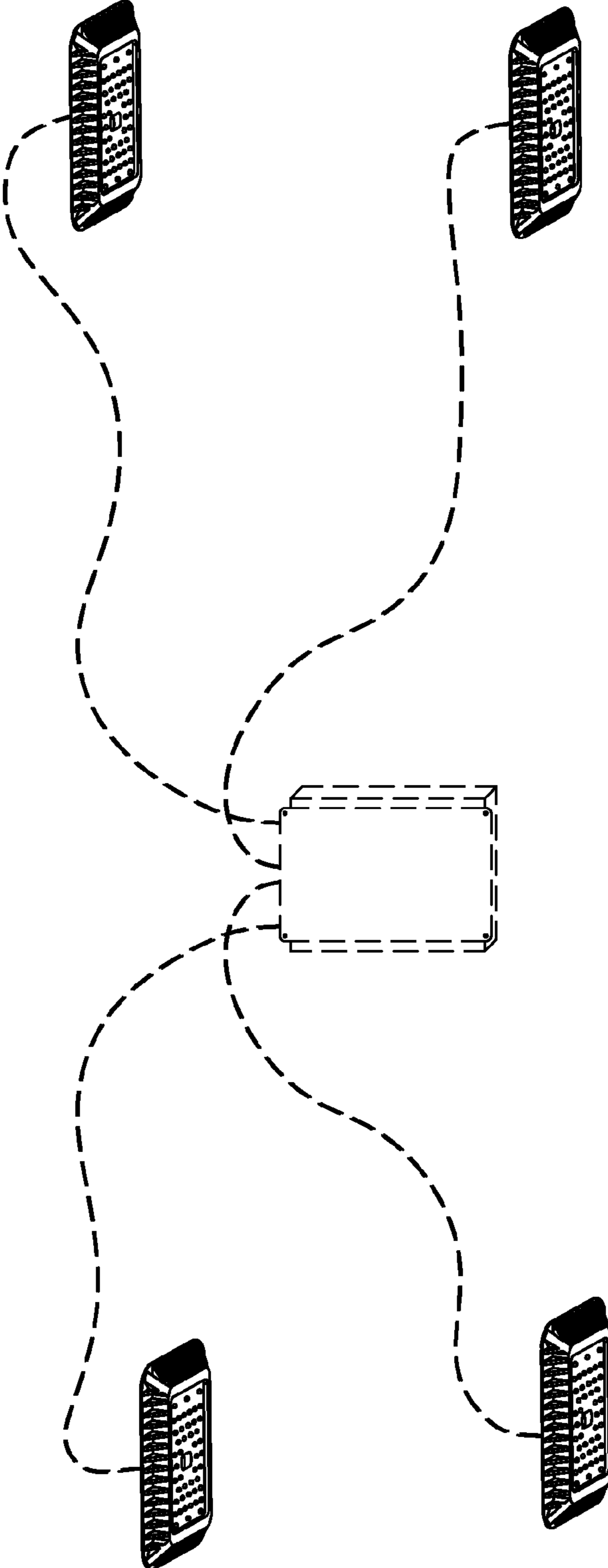

Fig. 1

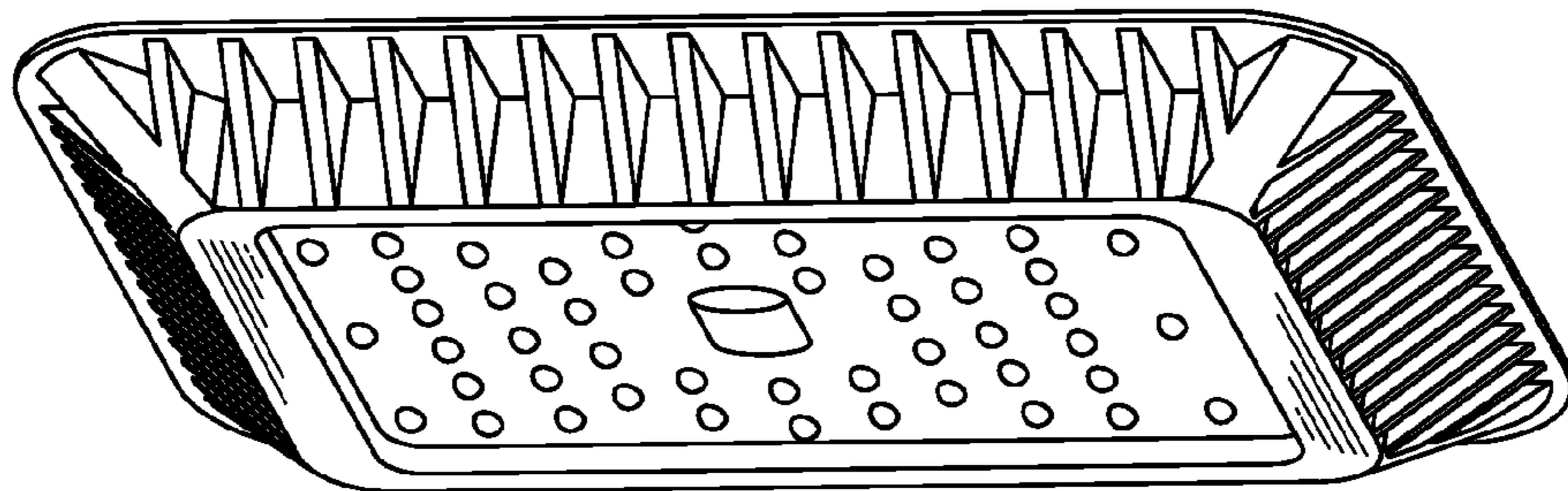

Fig. 2

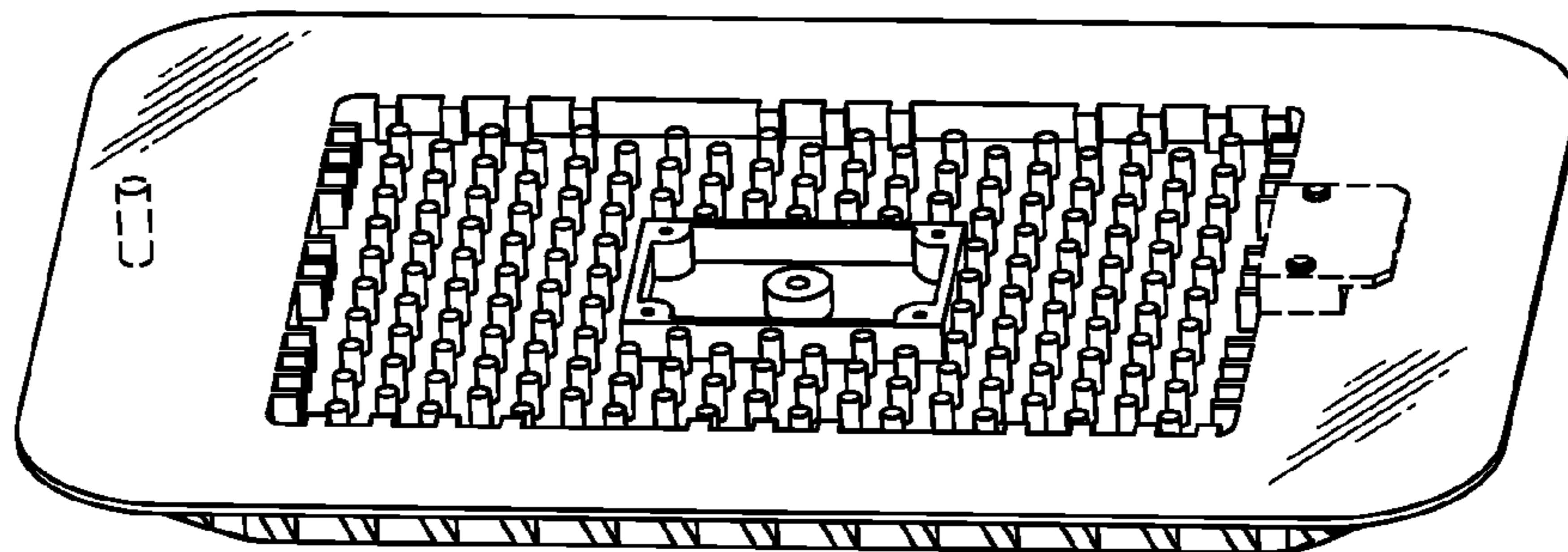

Fig. 3

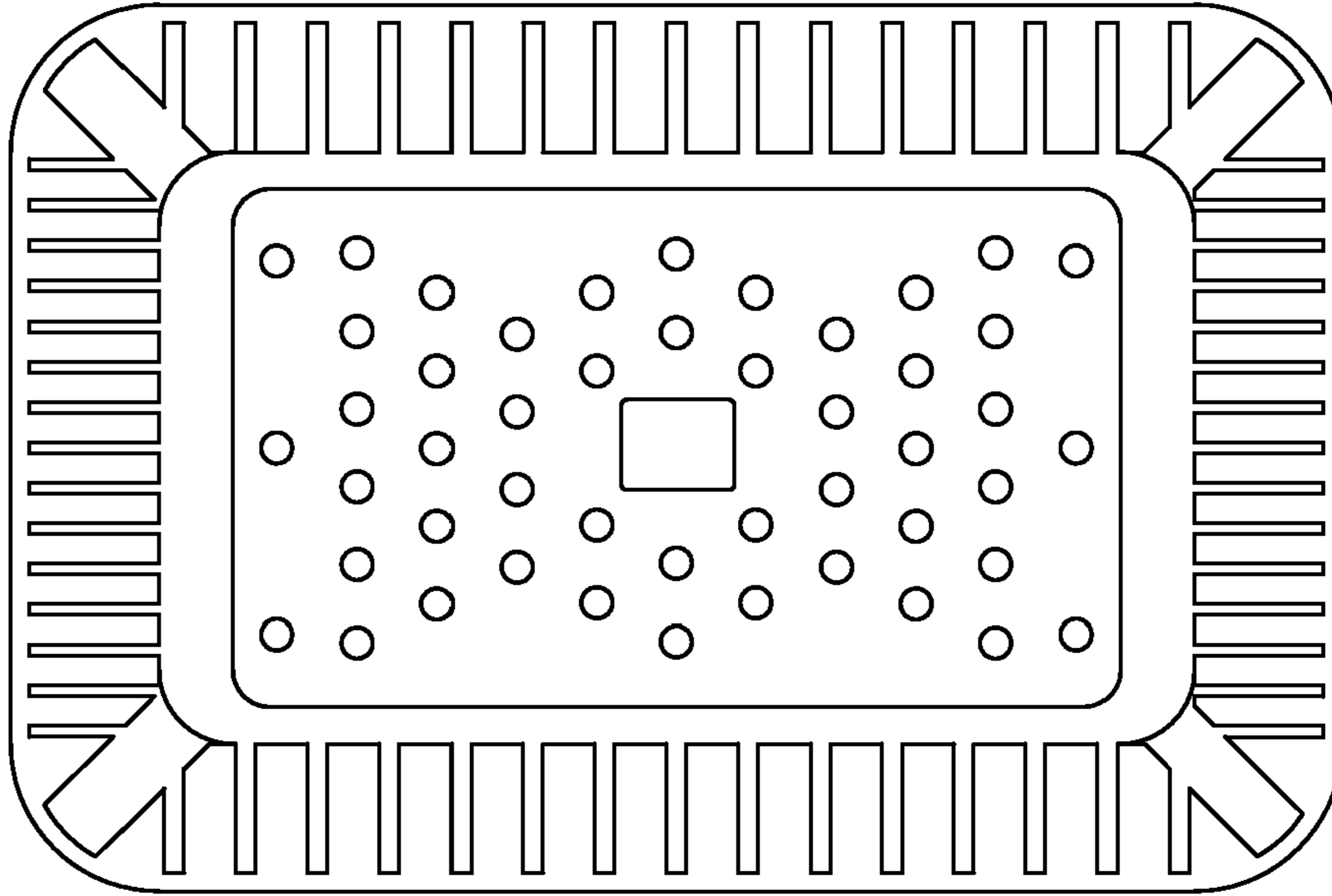

Fig. 4

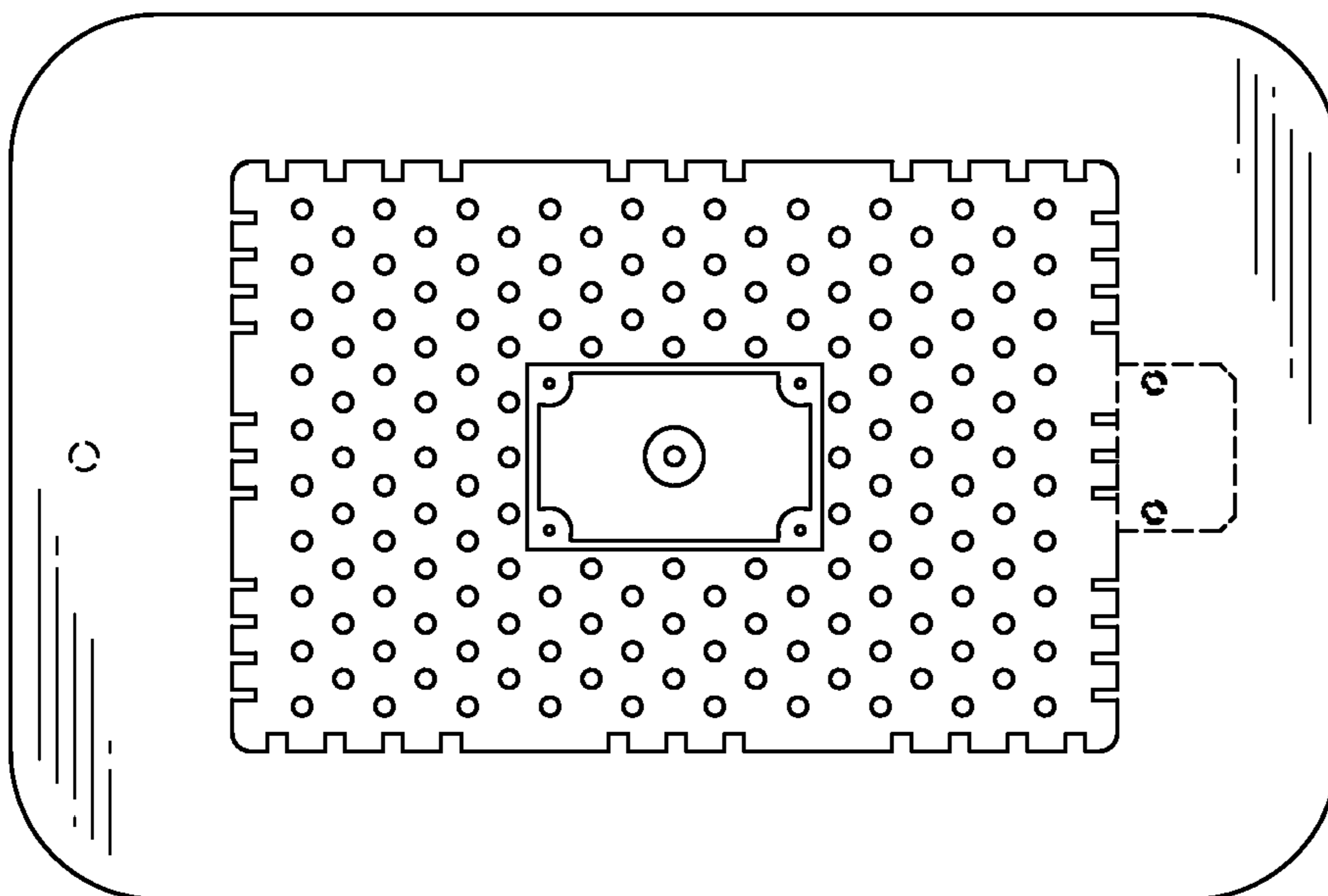

Fig. 5

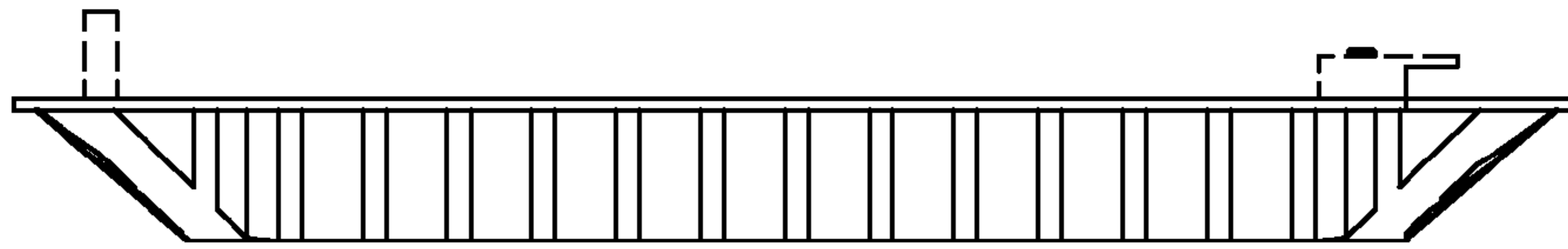

Fig. 6

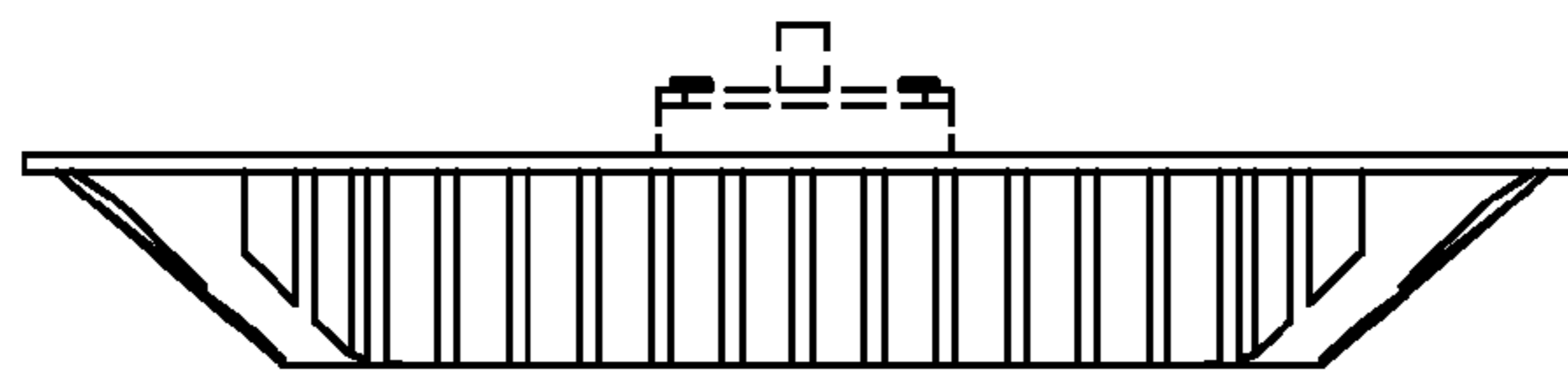

Fig. 7