

US00D677616S

(12) **United States Design Patent**
Nobunaga

(10) **Patent No.:** **US D677,616 S**
(45) **Date of Patent:** **** Mar. 12, 2013**

(54) **AUTOMOBILE TIRE**

(75) Inventor: **Yusuke Nobunaga**, Tokyo (JP)

(73) Assignee: **Bridgestone Corporation**, Tokyo (JP)

(**) Term: **14 Years**

(21) Appl. No.: **29/424,514**

(22) Filed: **Jun. 13, 2012**

(30) **Foreign Application Priority Data**

Dec. 20, 2011 (JP) 2011-029486

(51) **LOC (9) Cl.** **12-15**

(52) **U.S. Cl.** **D12/583; D12/900**

(58) **Field of Classification Search** D12/568-603,
D12/900-901, 547-550; 152/209.1-209.9,
152/209.11-209.19, 209.21-209.28, 455
See application file for complete search history.

(56) **References Cited**

U.S. PATENT DOCUMENTS

D386,133 S * 11/1997 Nakatsuji D12/583
D456,345 S * 4/2002 Bawin et al. D12/583

D470,455 S * 2/2003 Kemp, Jr. D12/583
D610,974 S * 3/2010 Hagiwara D12/583
D647,463 S * 10/2011 Kojima D12/583
D669,023 S * 10/2012 Kato D12/583

* cited by examiner

Primary Examiner — Stacia Cadmus

(74) *Attorney, Agent, or Firm* — Sughrue Mion, PLLC

(57) **CLAIM**

The ornamental design for an automobile tire, as shown and described.

DESCRIPTION

FIG. 1 is a perspective view of an automobile tire according to my design;
FIG. 2 is a front view thereof;
FIG. 3 is a top view thereof;
FIG. 4 is a right side view thereof;
FIG. 5 is a fragmentary enlarged front view showing the details of the tread portion thereof; and,
FIG. 6 is a section view taken along line 6-6 in FIG. 5.

1 Claim, 6 Drawing Sheets

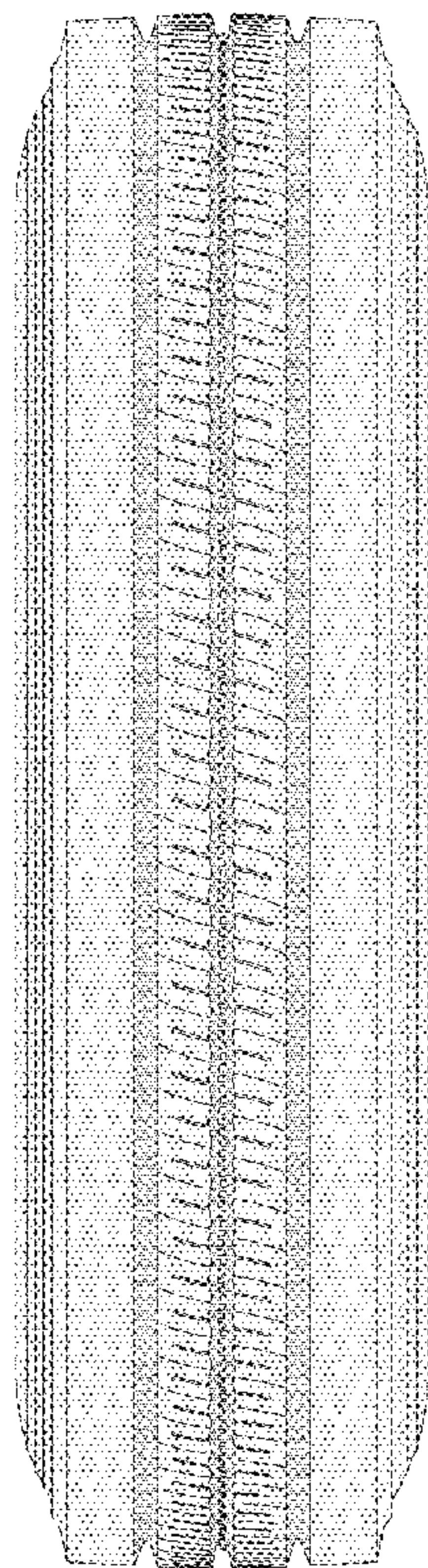

6
↑

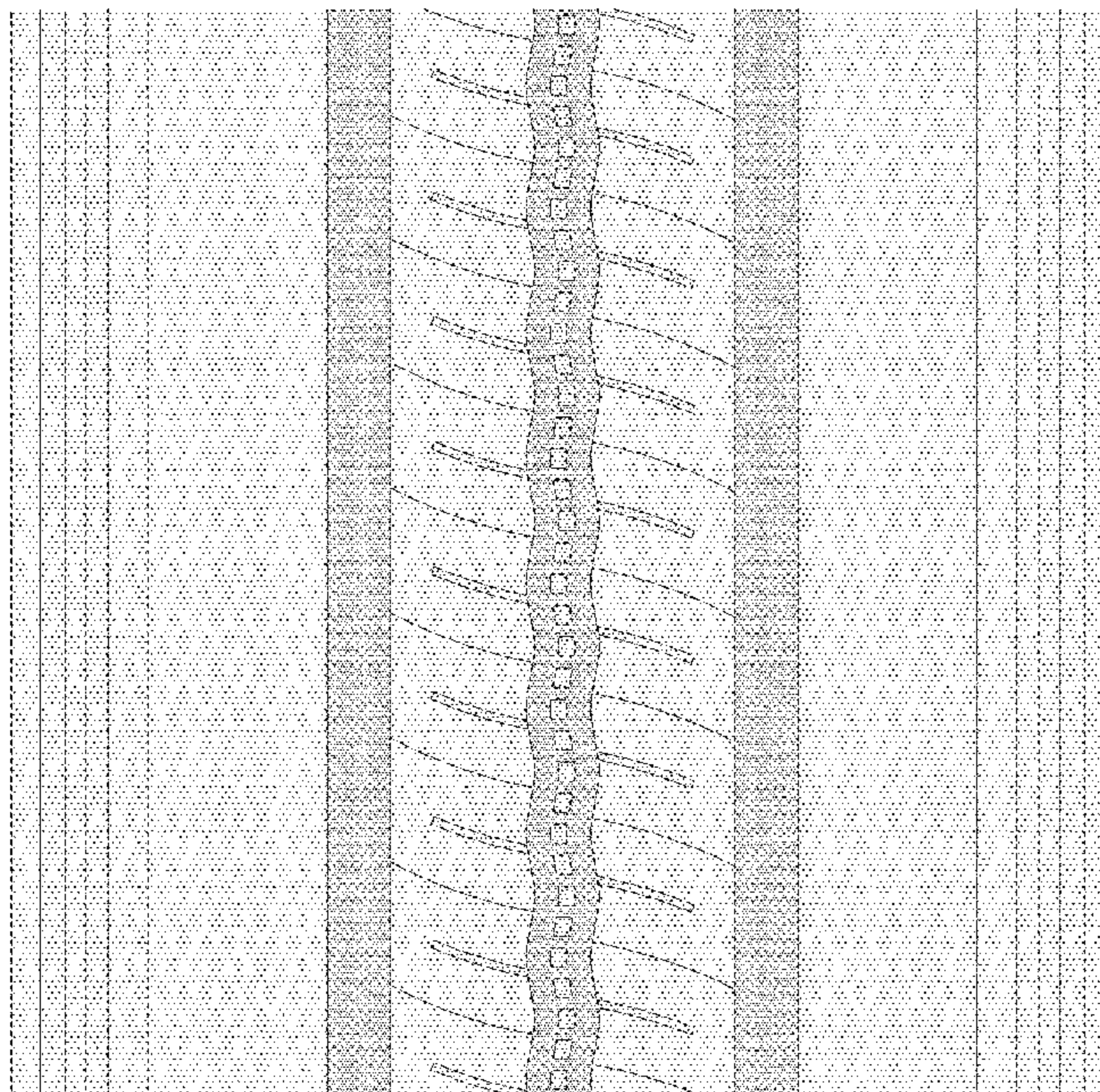

6
↑

FIG. 1

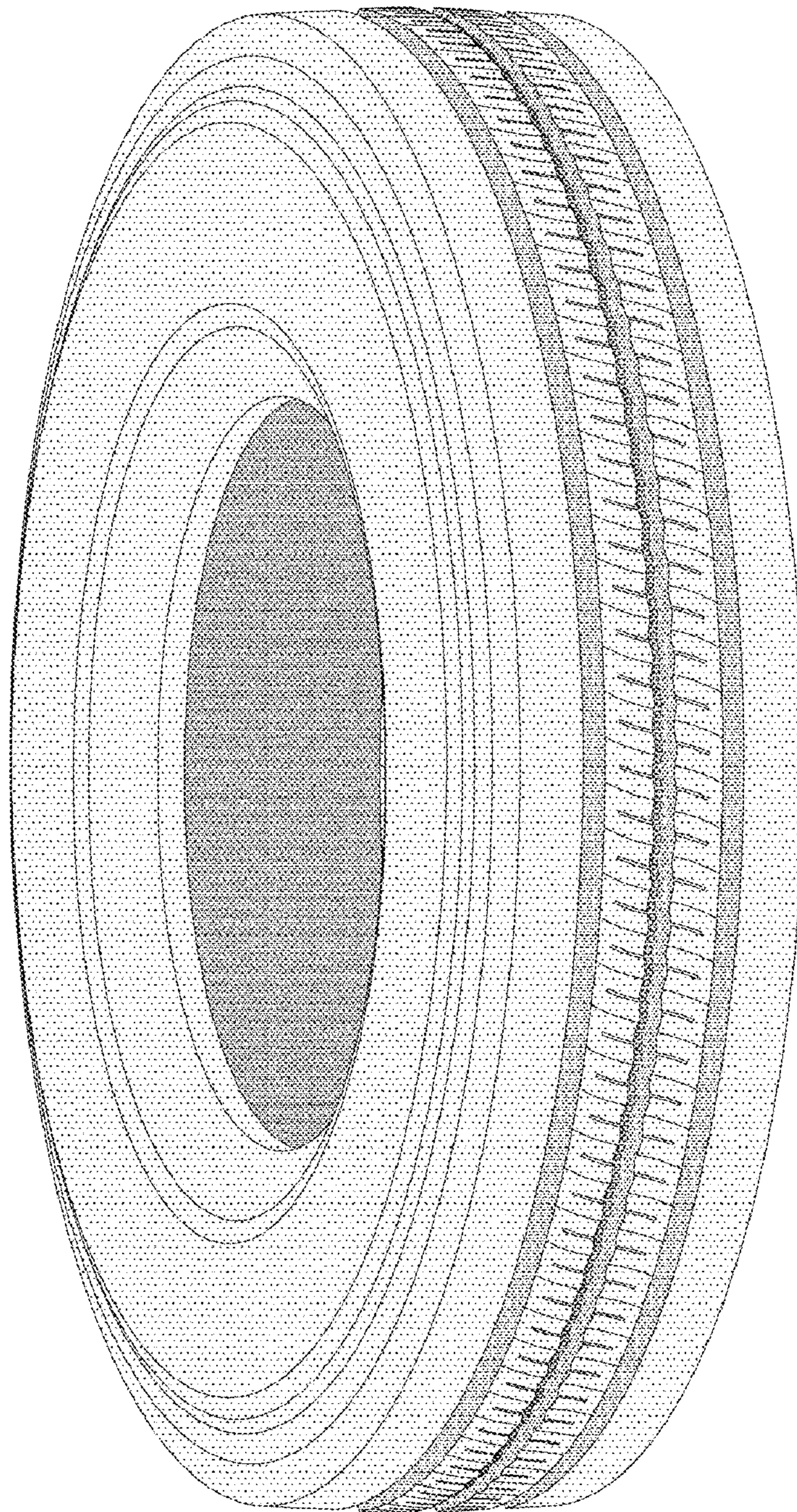

FIG. 2

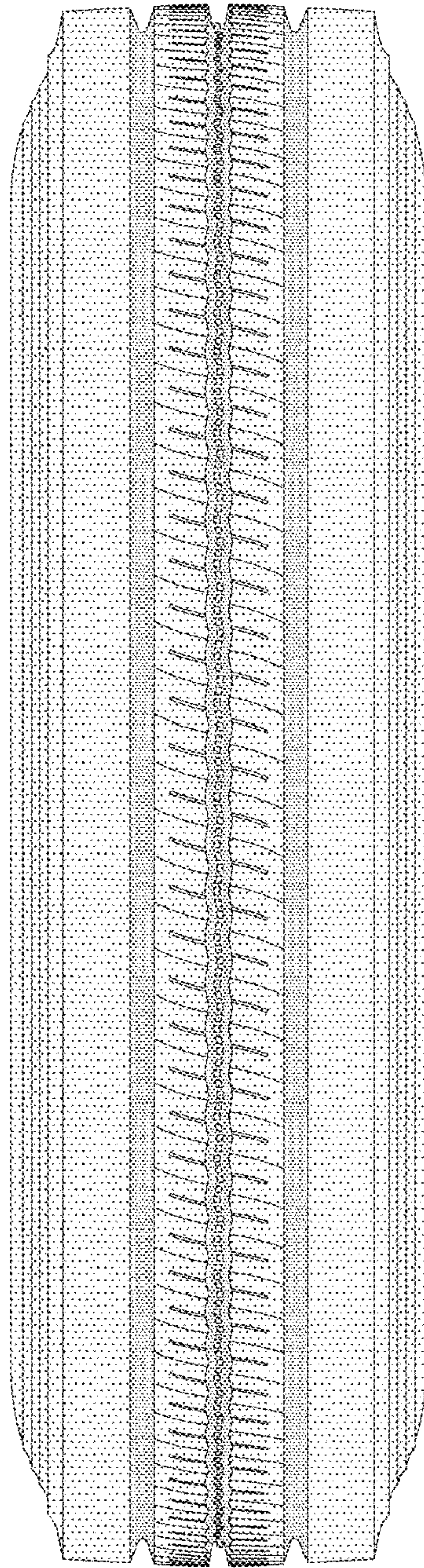

FIG. 3

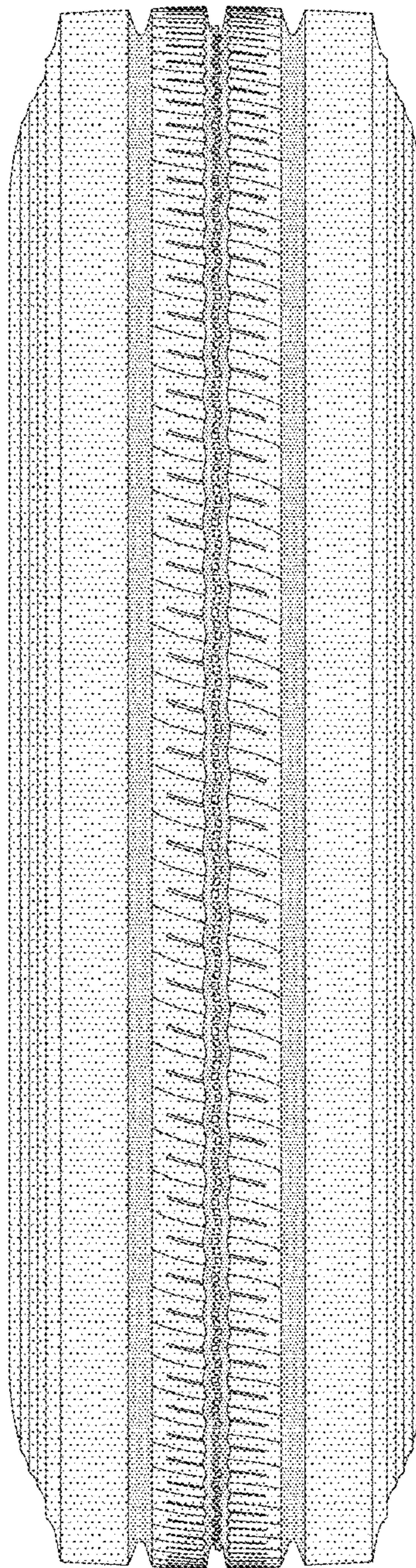

FIG. 4

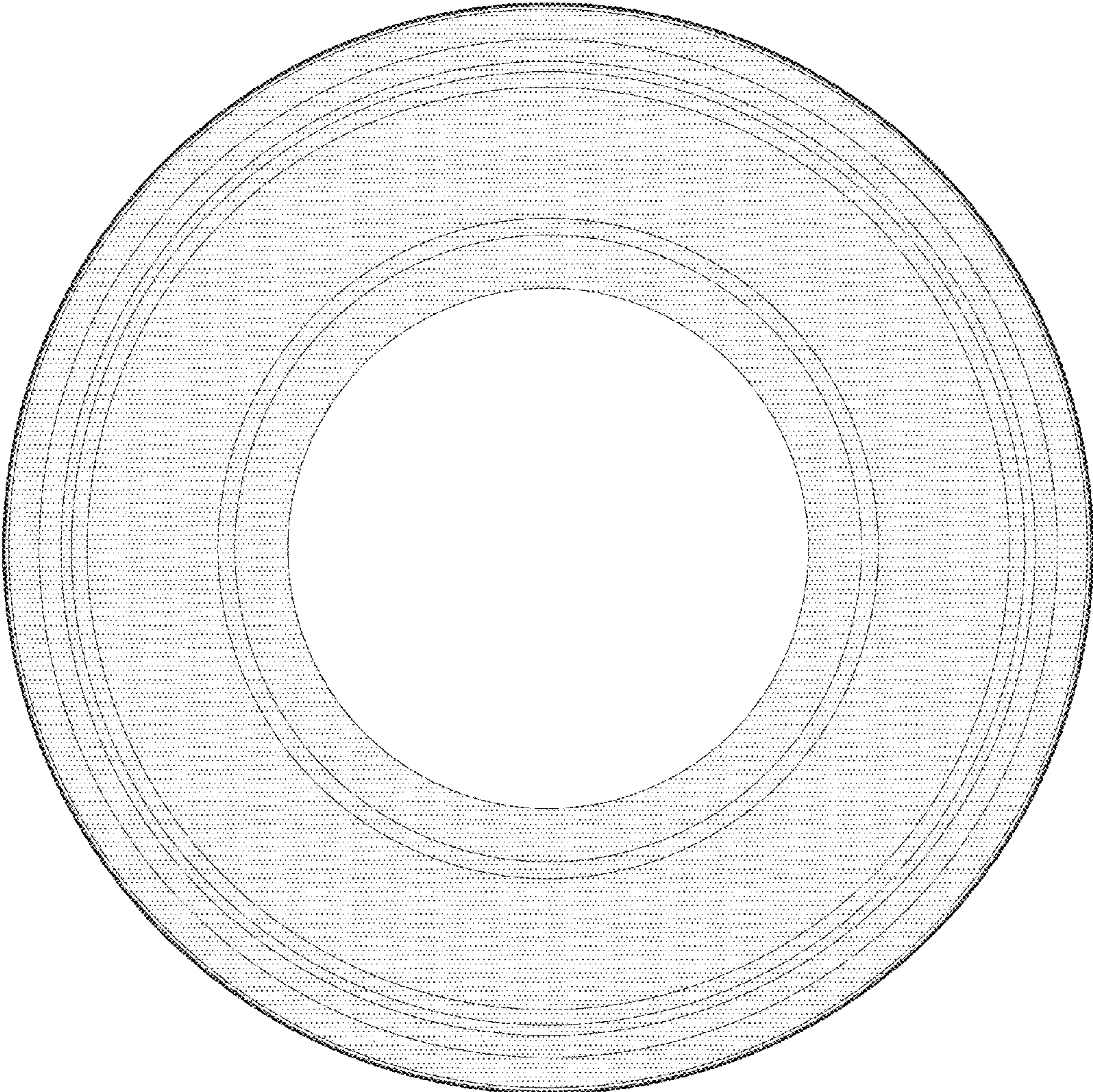

FIG. 5

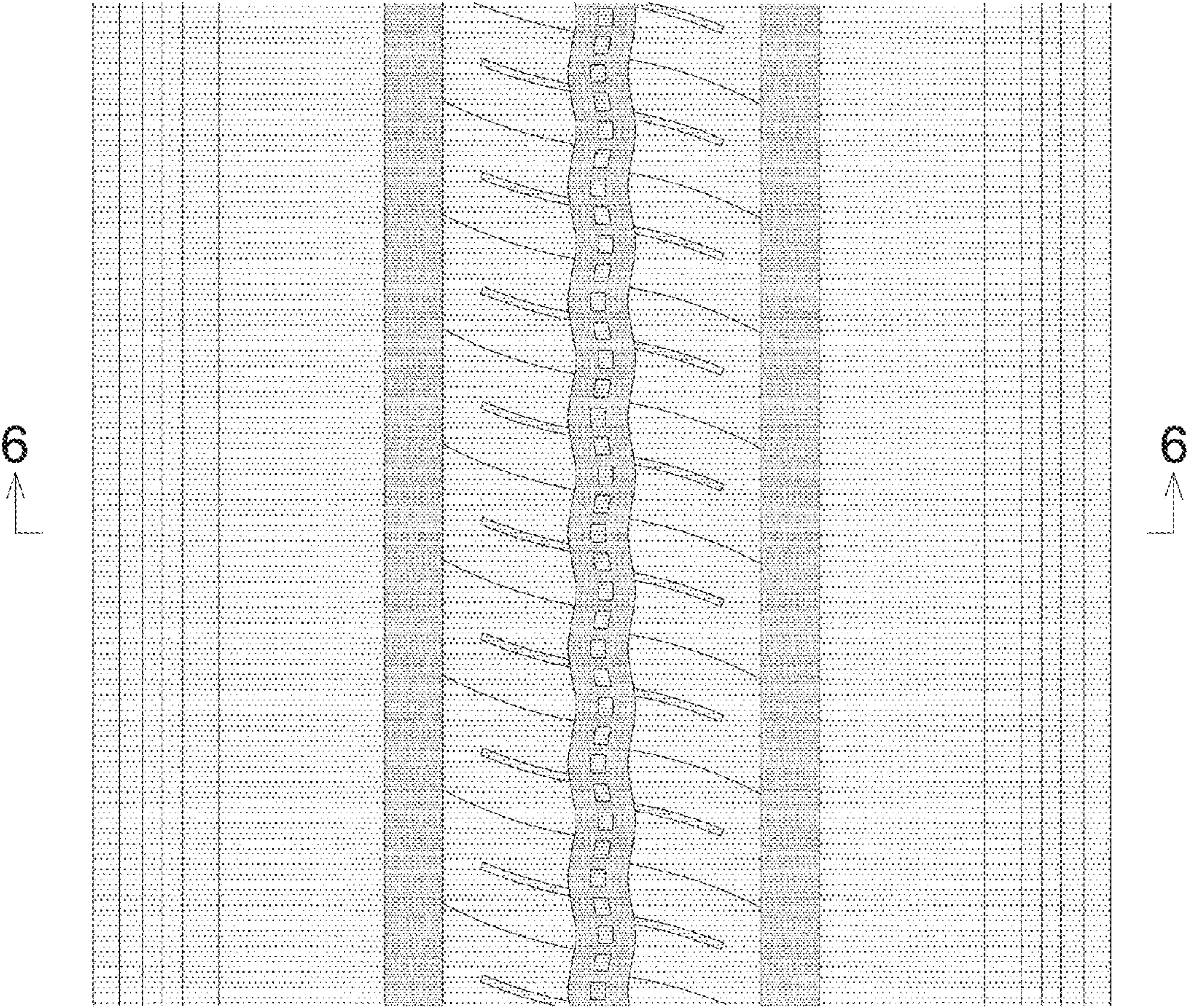

FIG. 6

