



US00D677615S

(12) **United States Design Patent**
Hashimoto et al.

(10) **Patent No.:** **US D677,615 S**
(45) **Date of Patent:** **** Mar. 12, 2013**

(54) **TREAD PORTION OF AN AUTOMOBILE
TIRE**

(75) Inventors: **Kento Hashimoto**, Tokyo (JP); **Takeshi
Iwatani**, Tokyo (JP)

(73) Assignee: **Bridgestone Corporation**, Tokyo (JP)

(**) Term: **14 Years**

(21) Appl. No.: **29/392,517**

(22) Filed: **May 23, 2011**

(30) **Foreign Application Priority Data**

Nov. 24, 2010 (JP) 2010-028061

(51) **LOC (9) Cl.** **12-15**

(52) **U.S. Cl.** **D12/517**

(58) **Field of Classification Search** D12/505-532,
D12/547, 549, 582, 584; 152/209.1, 209.8,
152/209.9, 209.12, 209.18, 209.25

See application file for complete search history.

(56) **References Cited**

U.S. PATENT DOCUMENTS

D352,489 S * 11/1994 Breny et al. D12/584
D534,117 S * 12/2006 Welbes et al. D12/584
D662,871 S * 7/2012 Miyazaki D12/517
D668,202 S * 10/2012 Bonnamour et al. D12/517

* cited by examiner

Primary Examiner — George D Kirschbaum

(74) *Attorney, Agent, or Firm* — Sughrue Mion, PLLC

(57) **CLAIM**

The ornamental design for a tread portion of an automobile
tire, as shown and described.

DESCRIPTION

FIG. 1 is a front view of a tread portion of an automobile tire
according to the present invention;
FIG. 2 is a perspective view thereof;
FIG. 3 is a rear view thereof;
FIG. 4 is a left side view thereof;
FIG. 5 is a fragmentary enlarged view showing the details of
the tread portion;
FIG. 6 is an end view taken along line 6-6 in FIG. 5; and,
FIG. 7 is an end view taken along line 7-7 in FIG. 5.
Broken lines in the drawing figures are used to show portions
of the tire that are not being claimed and thus form no part of
the claimed design.

1 Claim, 7 Drawing Sheets

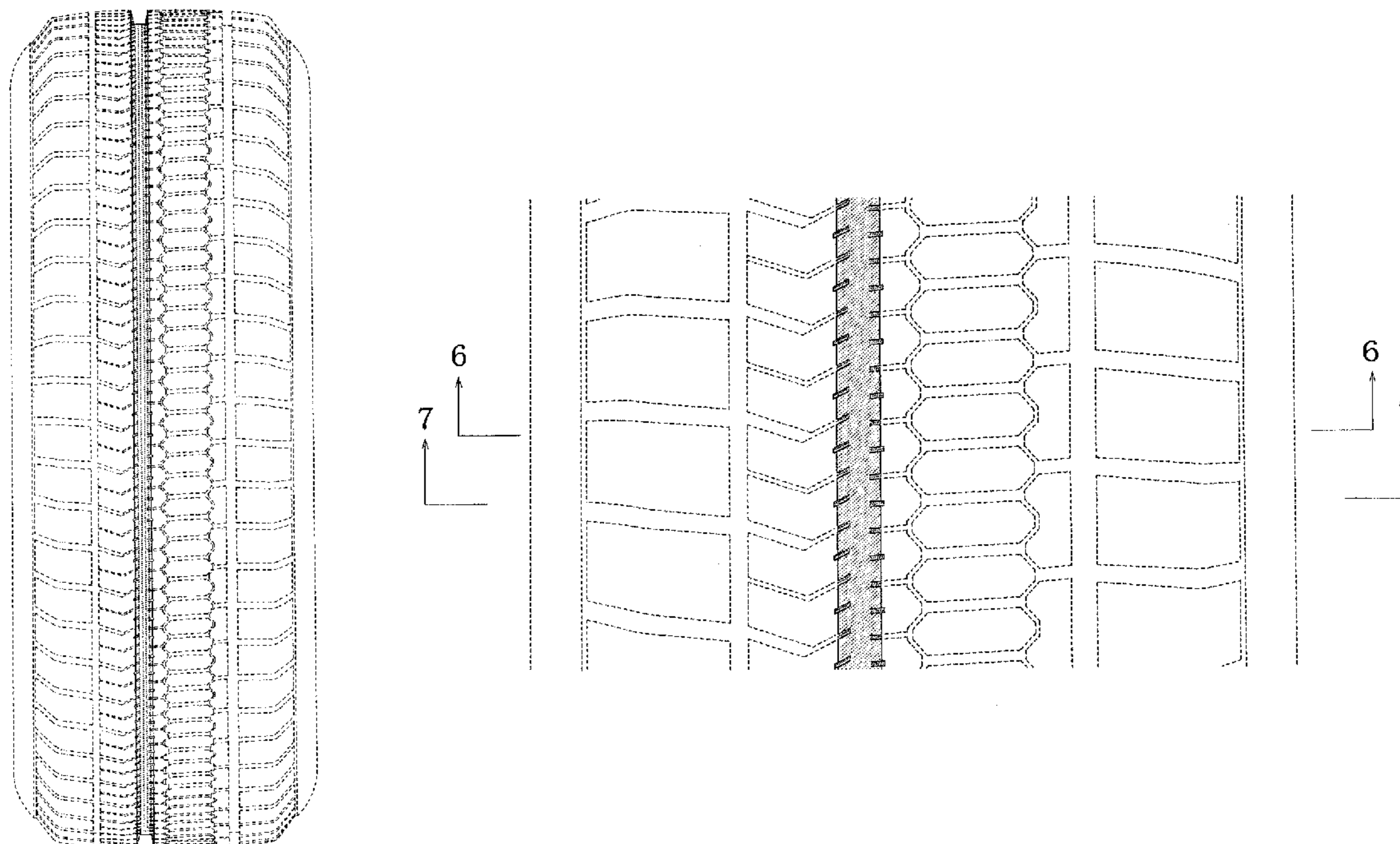

FIG. 1

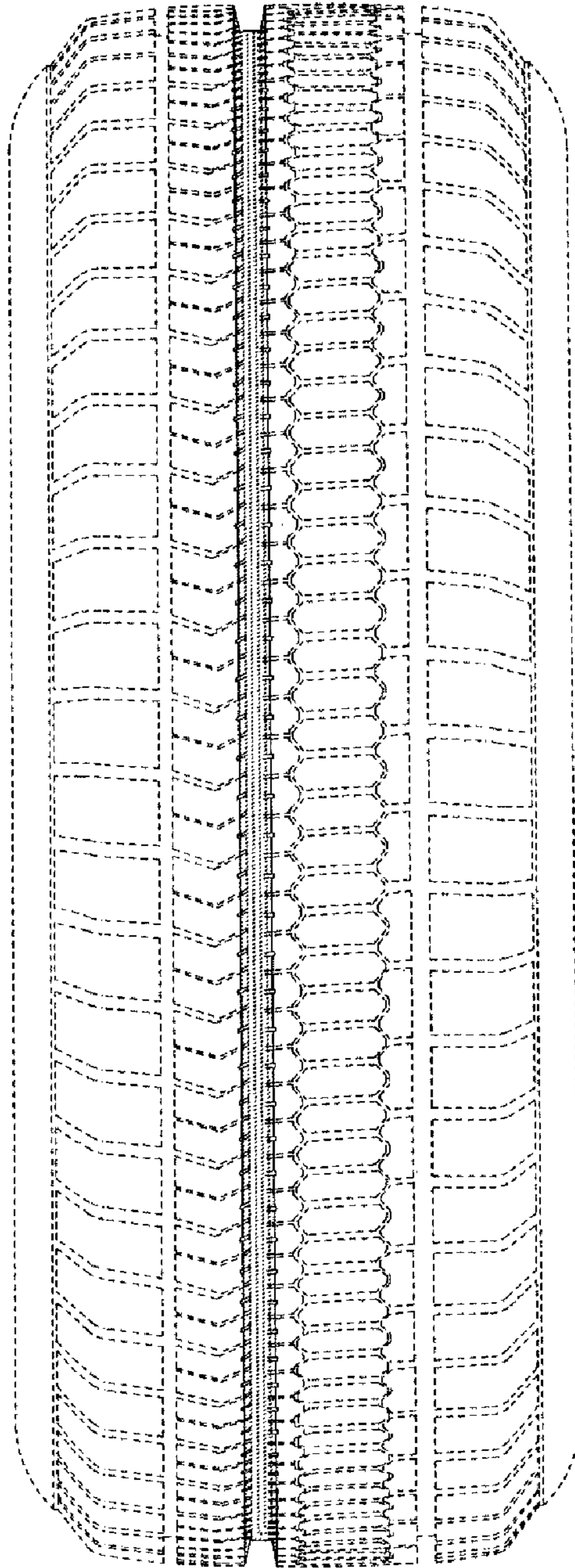

FIG. 2

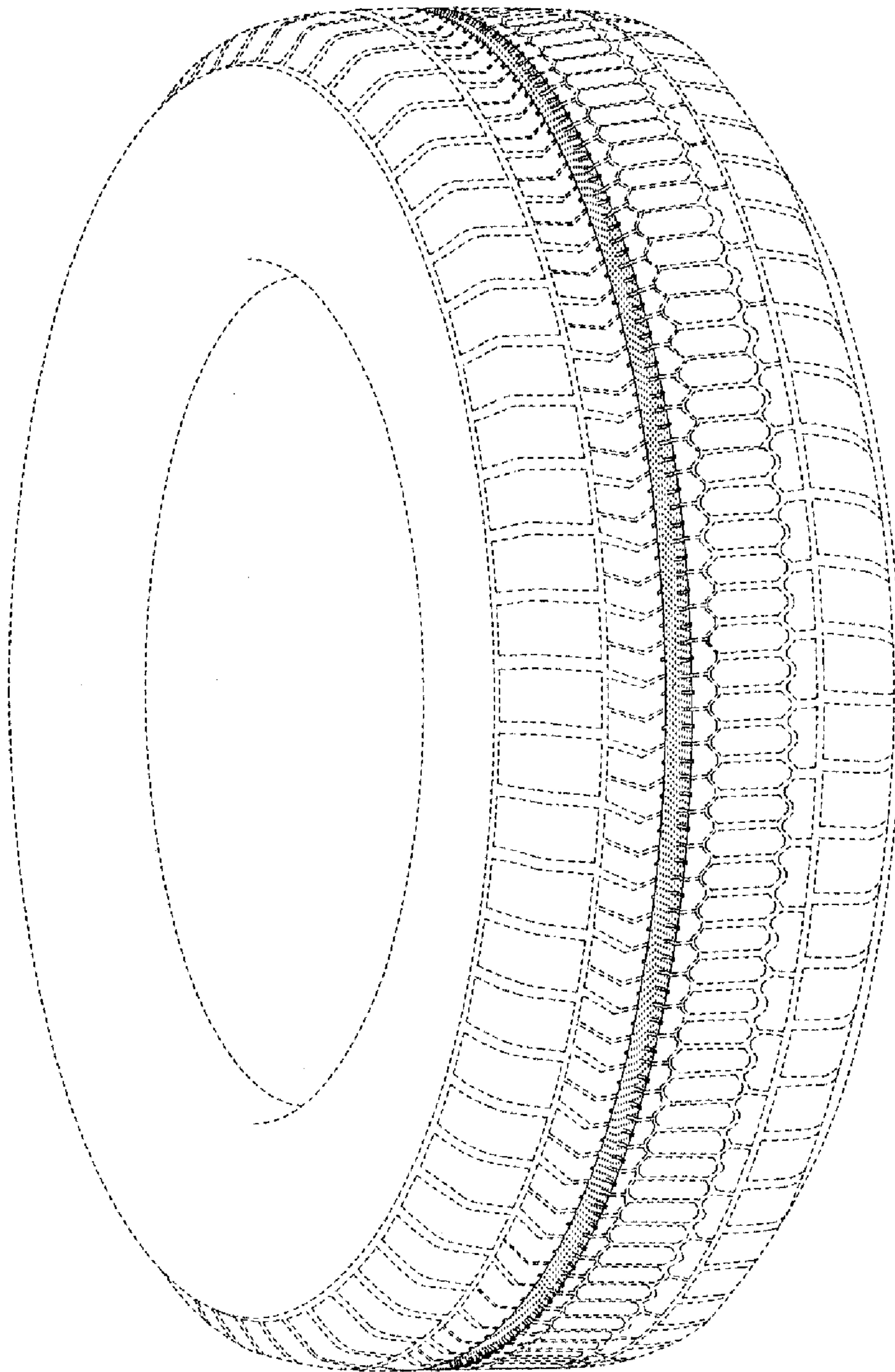

FIG. 3

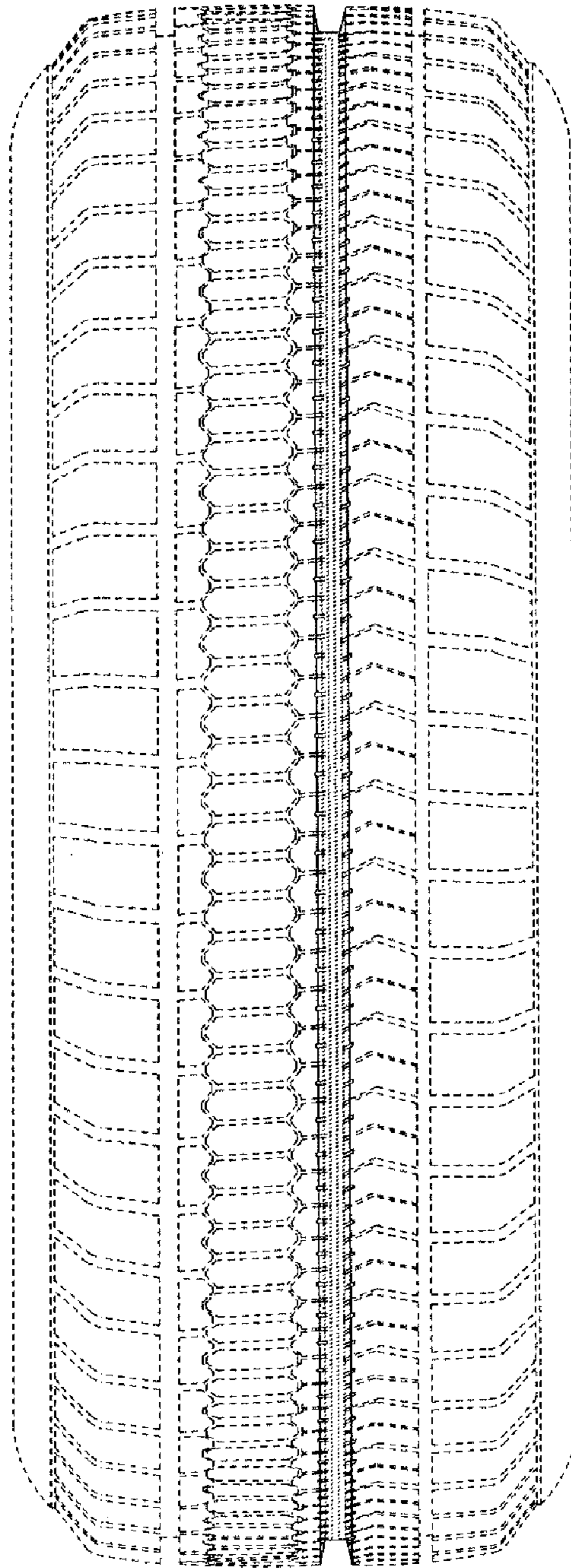

FIG. 4

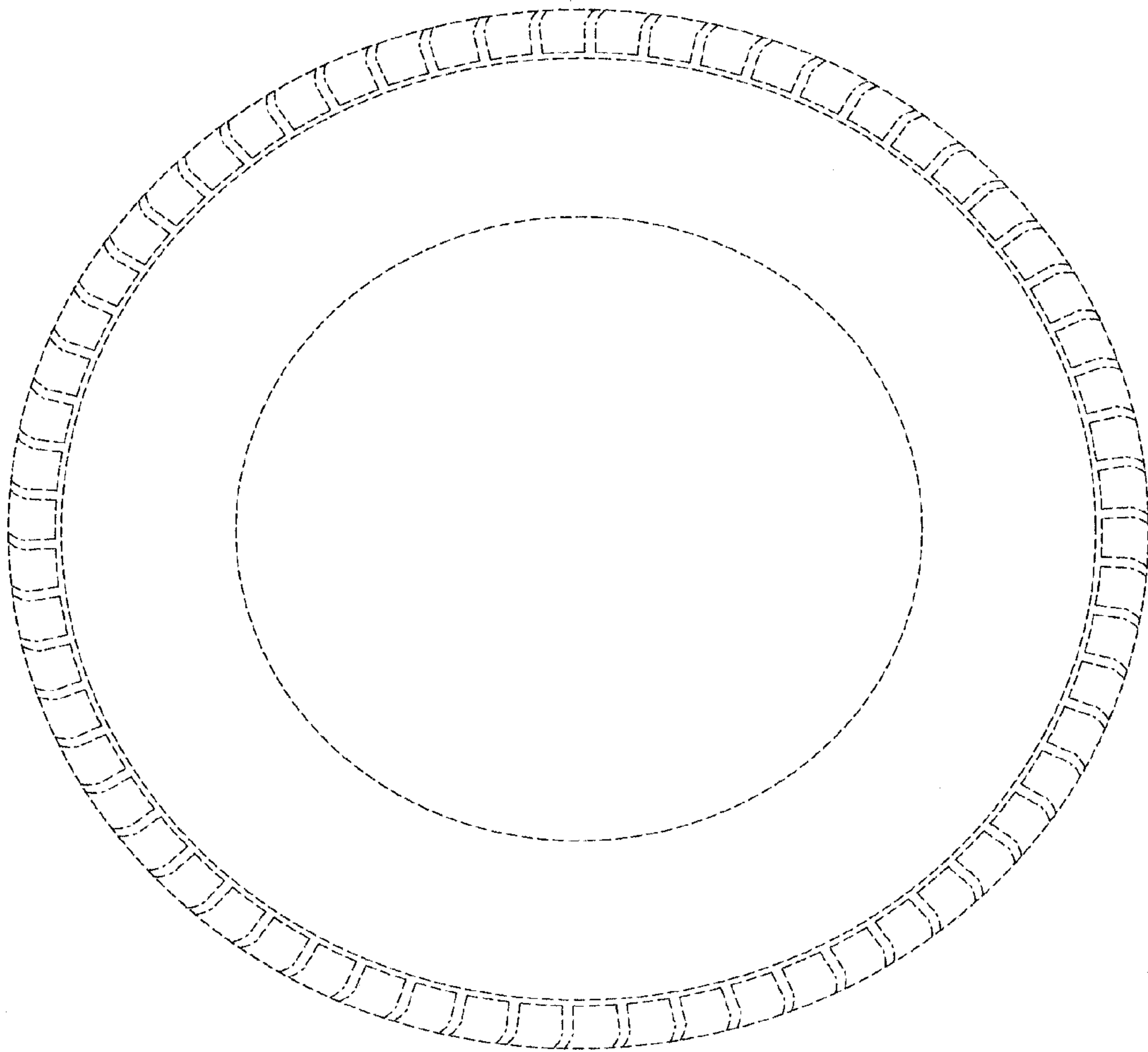

FIG. 5

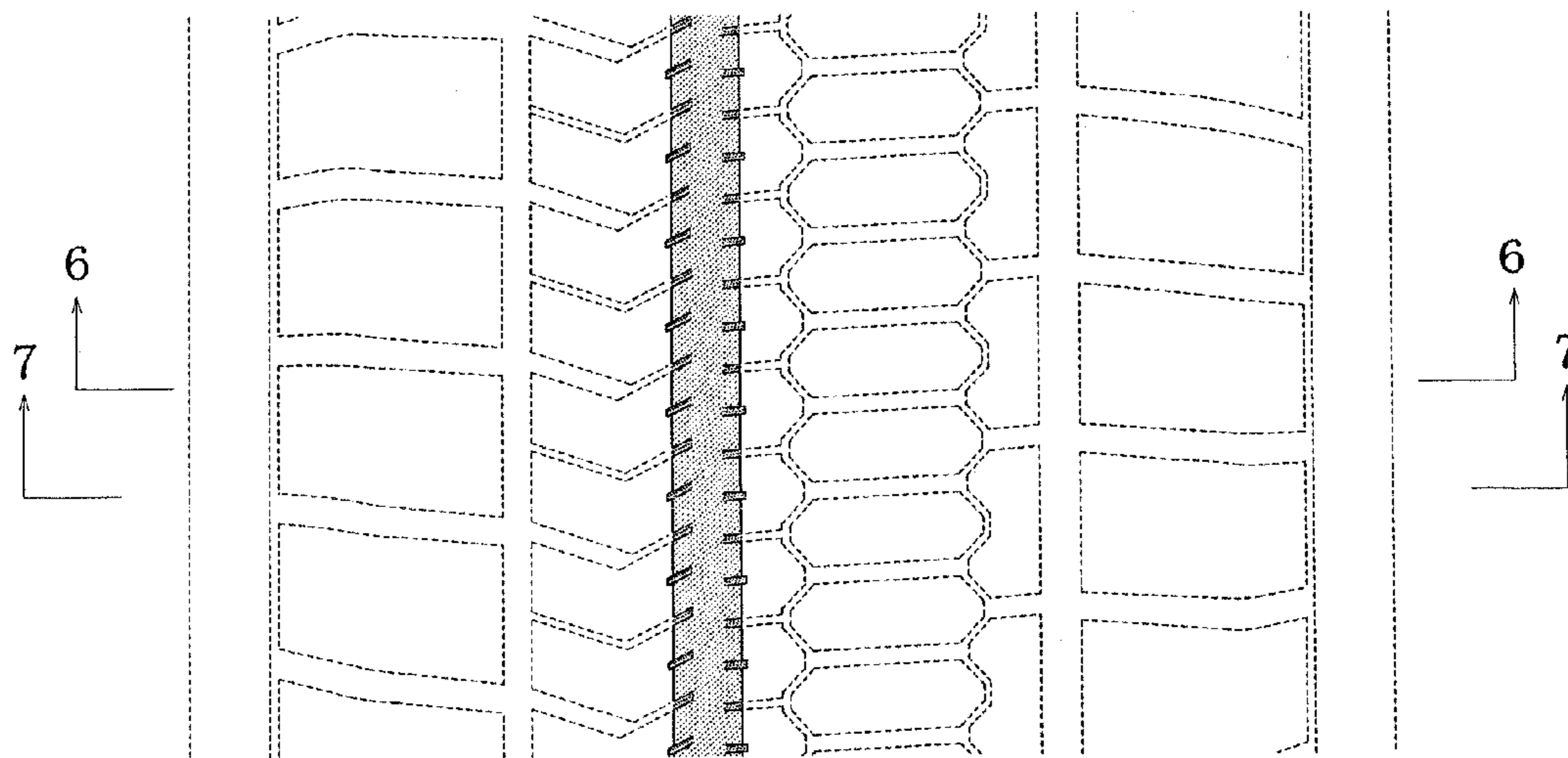

FIG. 6

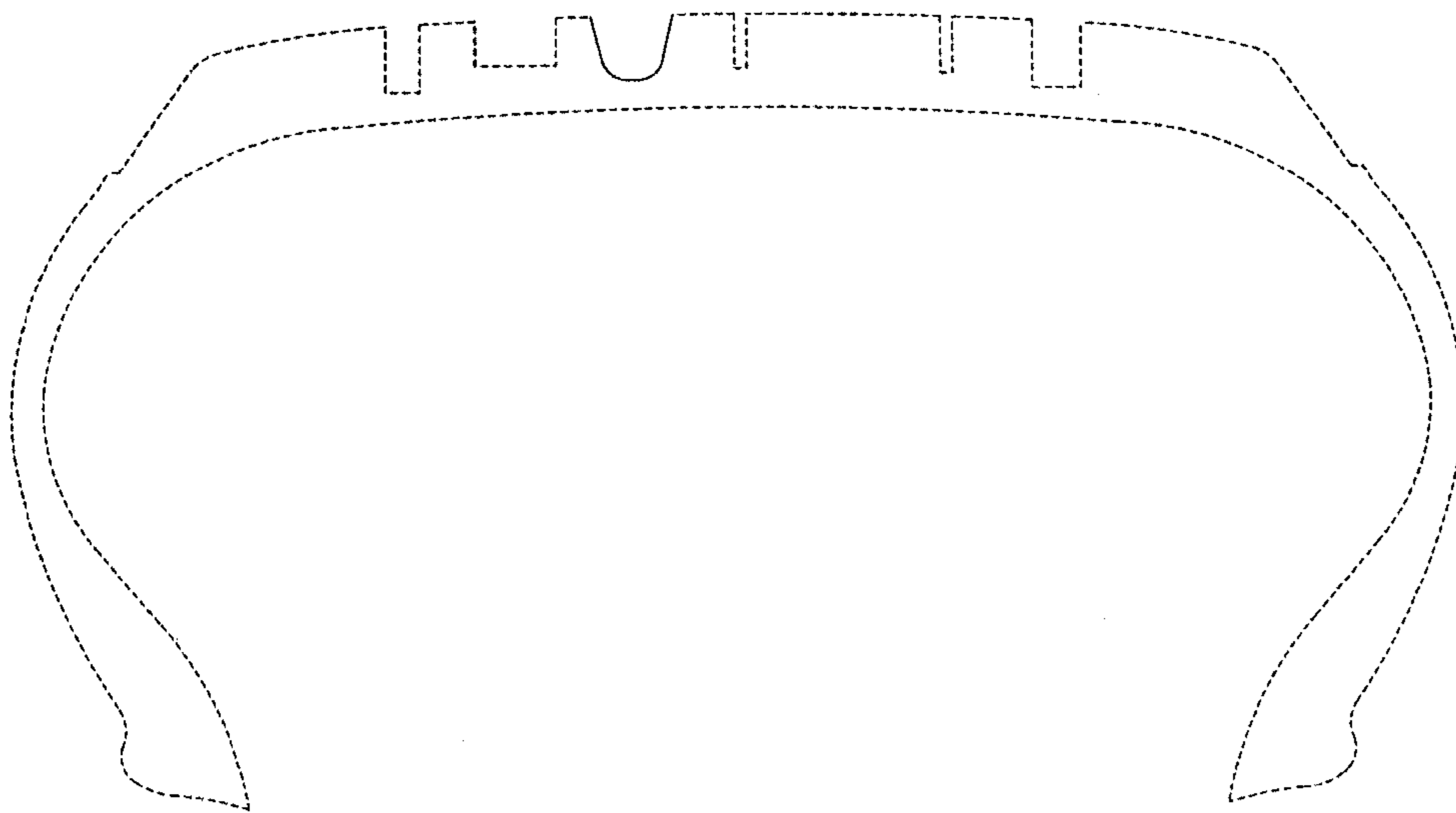

FIG. 7

