

US00D677448S

(12) **United States Design Patent**  
**Bazile**

(10) **Patent No.:** **US D677,448 S**  
(45) **Date of Patent:** **\*\* Mar. 12, 2013**

(54) **GARMENT**

(76) Inventor: **Darren J. Bazile**, Atlanta, GA (US)

(\*\*) Term: **14 Years**

(21) Appl. No.: **29/419,800**

(22) Filed: **May 2, 2012**

(51) **LOC (9) Cl.** ..... **02-02**

(52) **U.S. Cl.** ..... **D2/728**

(58) **Field of Classification Search** ..... D2/610,  
D2/700, 728, 858, 860, 999; 2/16, 59, 64,  
2/69, 91, 125, 126

See application file for complete search history.

(56) **References Cited**

**U.S. PATENT DOCUMENTS**

D719,650	2/1903	Davis	
719,650 A *	2/1903	Davis	2/59
807,628 A *	12/1905	Marks	2/59
1,157,341 A	10/1915	Tallerday	
1,285,917 A *	11/1918	Smith	2/91
2,045,157 A	6/1936	Mathias	
2,150,069 A	3/1939	Koleno	
D226,744 S *	4/1973	Chaffin	D2/860
4,016,027 A	4/1977	Kintanar	
4,559,647 A *	12/1985	Smith et al.	2/158
4,570,267 A *	2/1986	Appel	2/91
D284,325 S	6/1986	Birmingham, Jr. et al.	
4,625,338 A	12/1986	Startling	
4,706,304 A *	11/1987	Jones	2/91
5,023,953 A *	6/1991	Bettcher	2/126
5,182,812 A *	2/1993	Goldsby	2/79

D355,749 S *	2/1995	Spera	D2/610
5,454,119 A *	10/1995	Thomm	2/114
5,815,833 A *	10/1998	Kuo	2/69.5
5,974,586 A *	11/1999	Reinoso	2/16
6,052,824 A	4/2000	May	
6,053,014 A	4/2000	Cooper	
D431,343 S	10/2000	Sampson	
D442,765 S *	5/2001	Newman	D2/610
6,247,178 B1 *	6/2001	Bilda	2/69
D446,382 S *	8/2001	Mongold	D2/610
D449,422 S	10/2001	Massie	
2010/0325776 A1 *	12/2010	Korver	2/158

\* cited by examiner

*Primary Examiner* — Ian Simmons

*Assistant Examiner* — Richelle Shelton

(74) *Attorney, Agent, or Firm* — QuickPatents; Kevin Prince

(57) **CLAIM**

I claim the ornamental design for a garment, as shown and described.

**DESCRIPTION**

FIG. 1 is a rear perspective view of a garment, showing my new design;

FIG. 2 is a front elevational view thereof;

FIG. 3 is a rear elevational view thereof;

FIG. 4 is a left-side elevational view thereof;

FIG. 5 is a right-side elevational view thereof;

FIG. 6 is a top plan view thereof; and,

FIG. 7 is a bottom plan view thereof.

The broken lines showing a person in FIG. 1 depict environmental matter and form no part of the claimed design.

**1 Claim, 3 Drawing Sheets**

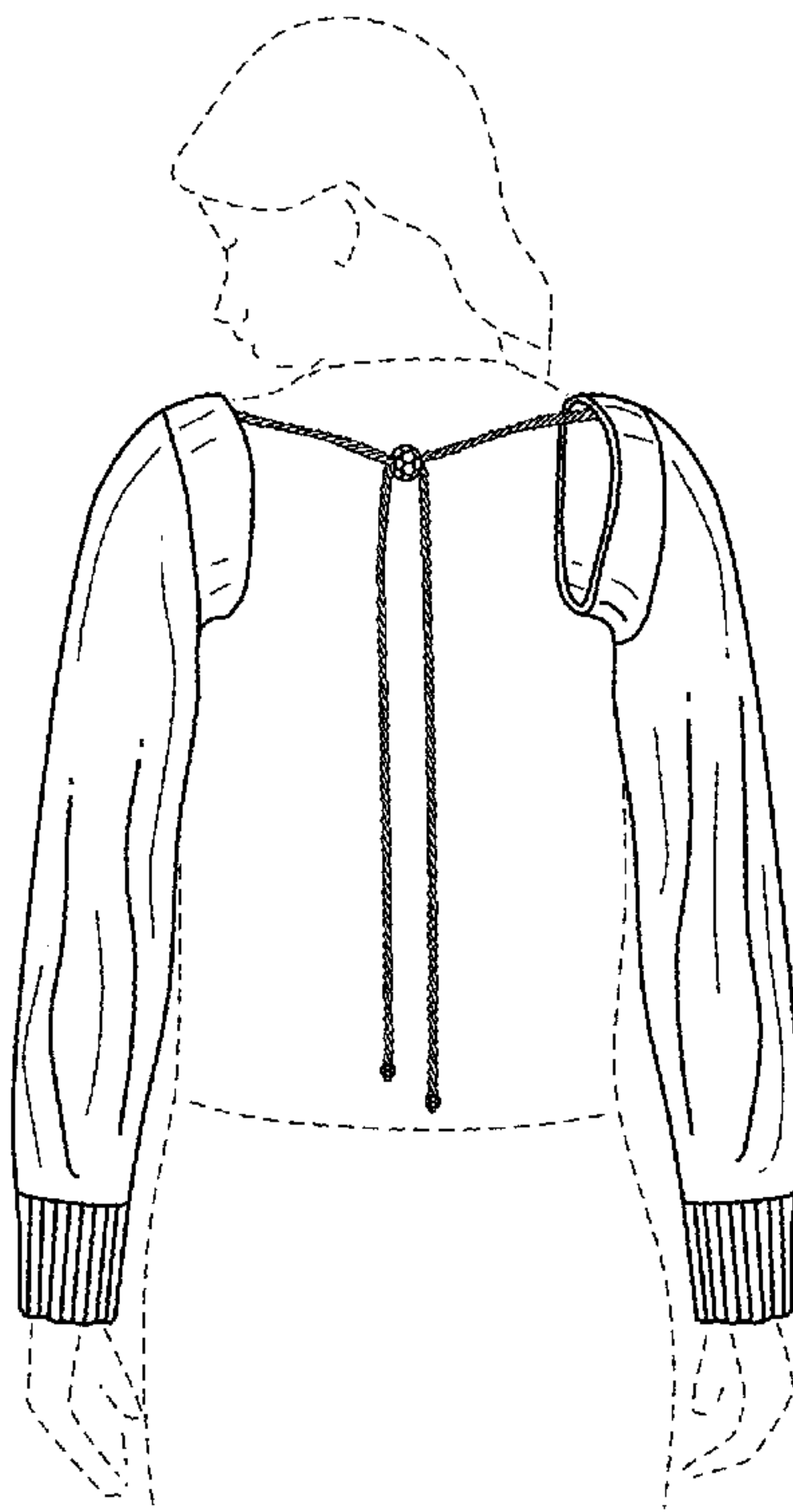
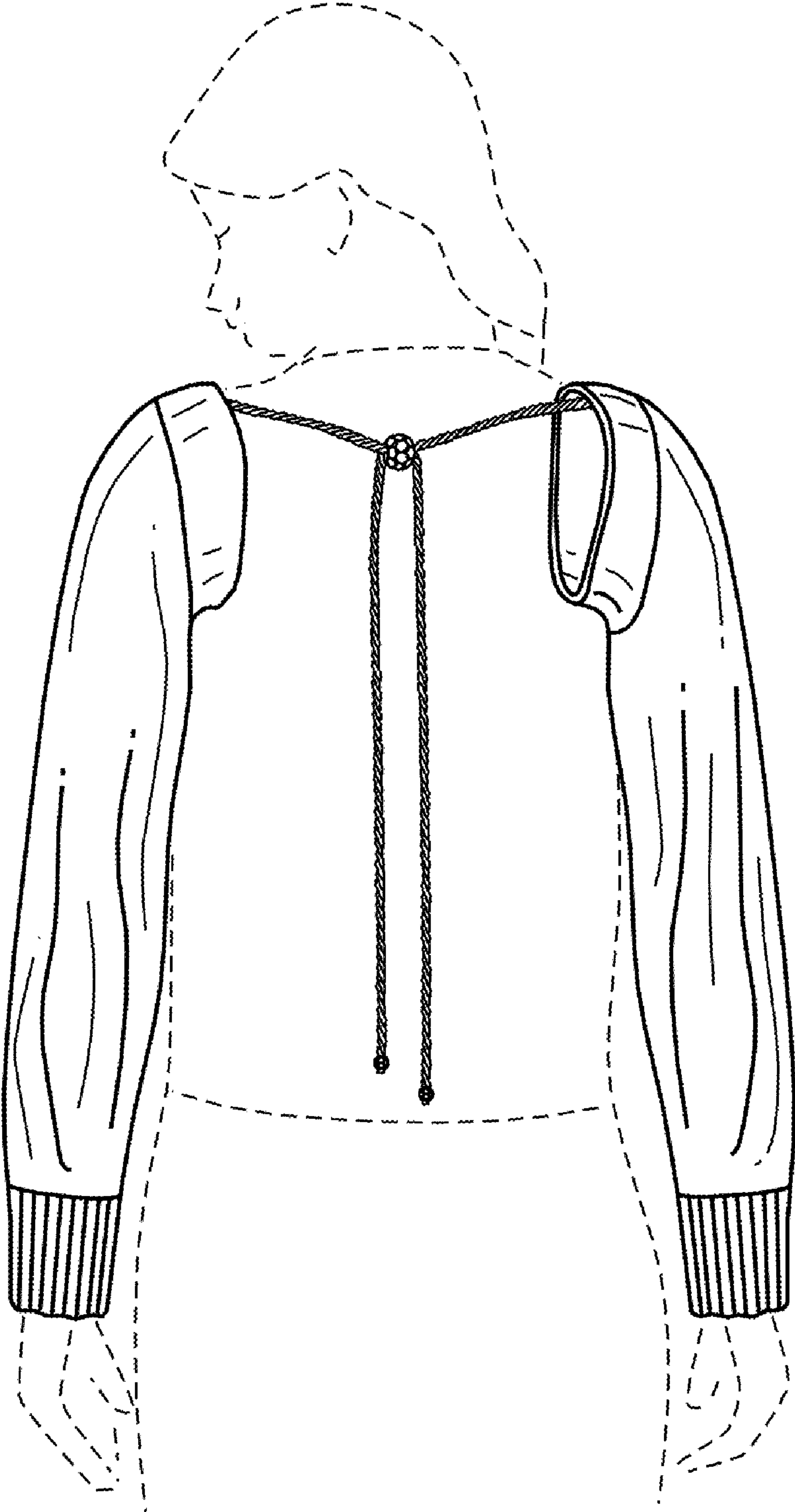

FIG. 1



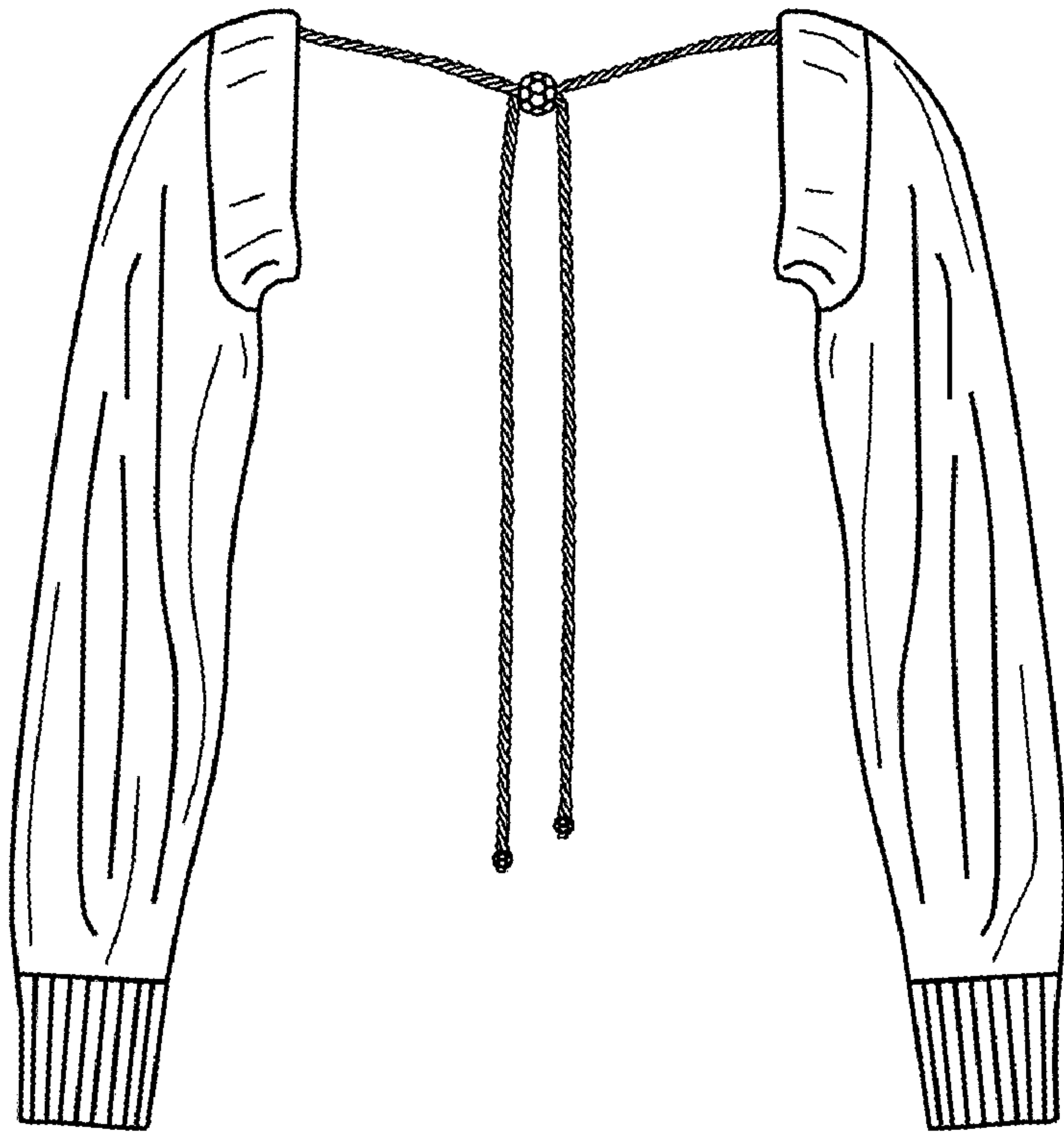

FIG. 2

FIG. 3

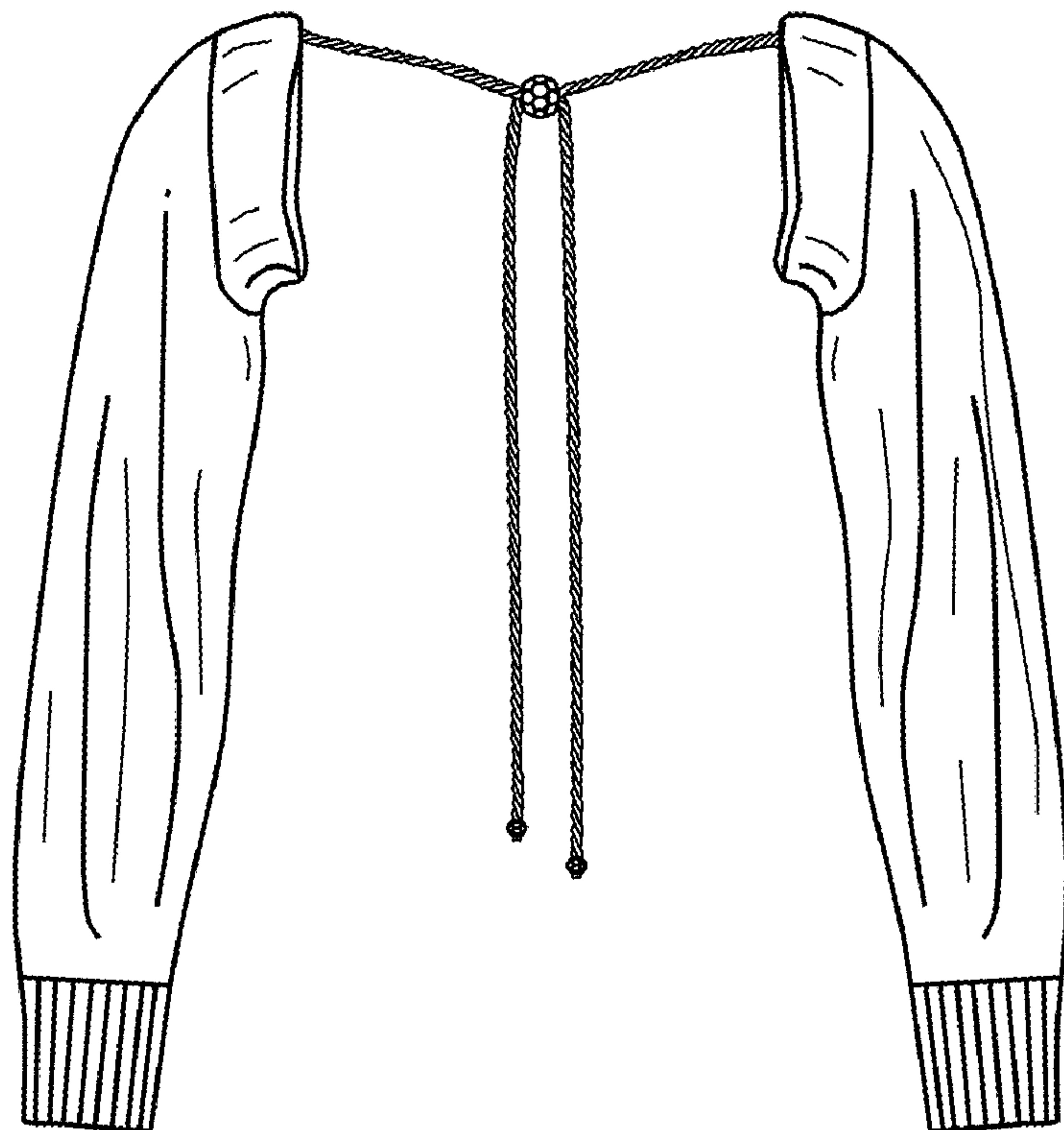

FIG. 4

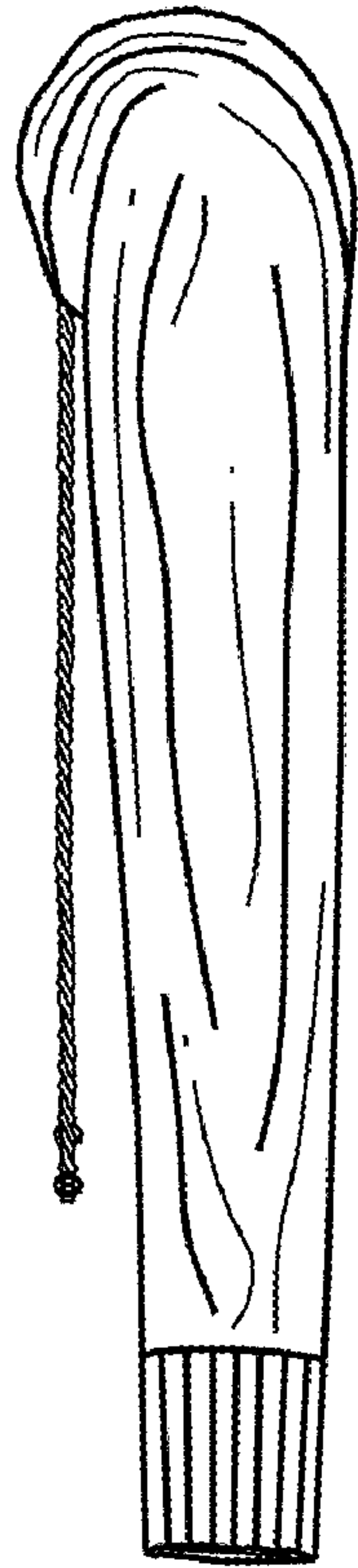

FIG. 5

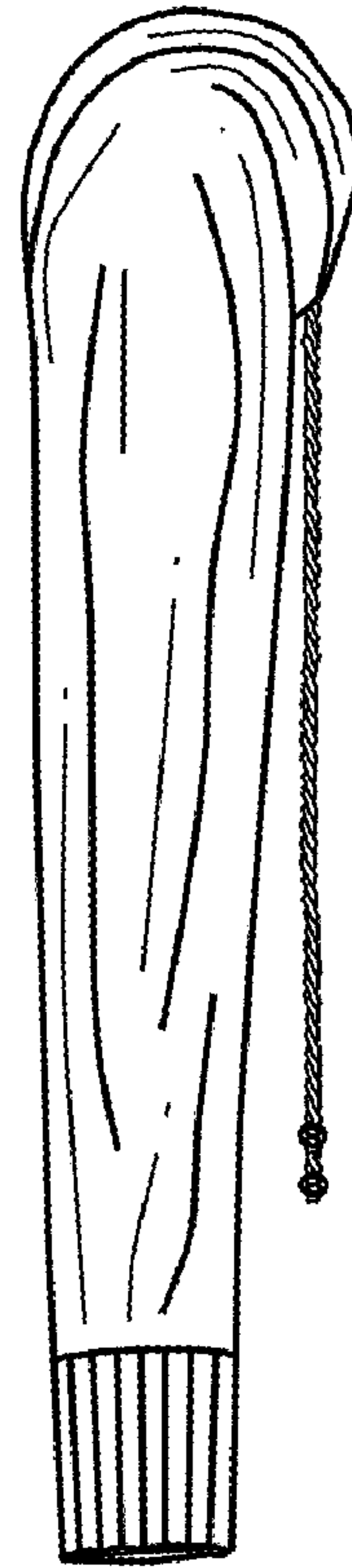

FIG. 6

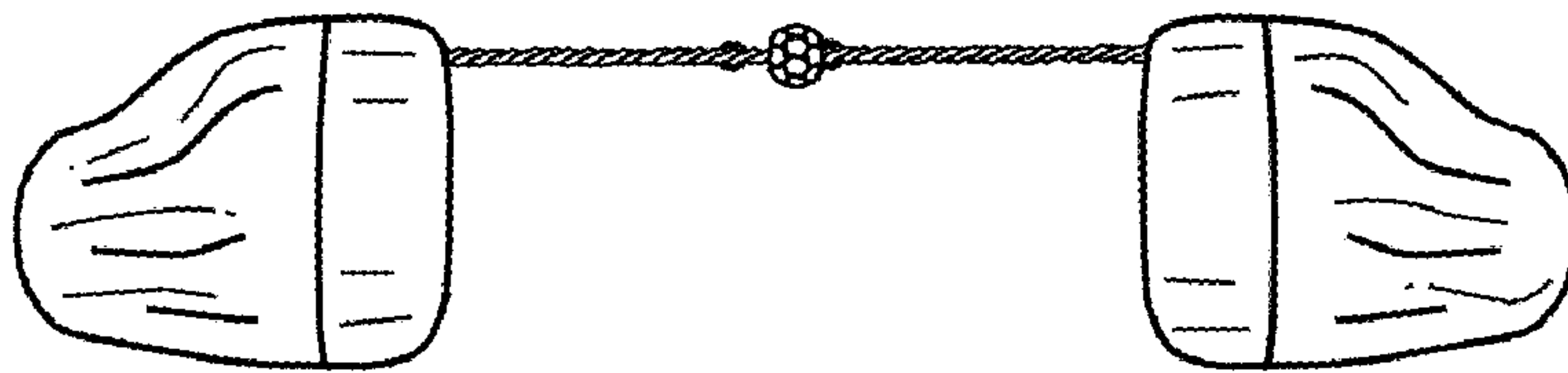

FIG. 7

