



US00D677447S

(12) **United States Design Patent**
Shoemaker

(10) **Patent No.:** **US D677,447 S**

(45) **Date of Patent:** **** Mar. 12, 2013**

(54) **PANTY GARMENT**

(76) **Inventor:** **Susanne L. Shoemaker**, Bronxville, NY
(US)

(**) **Term:** **14 Years**

(21) **Appl. No.:** **29/413,035**

(22) **Filed:** **Feb. 9, 2012**

(51) **LOC (9) Cl.** **02-01**

(52) **U.S. Cl.** **D2/712**

(58) **Field of Classification Search** D2/712,
D2/713, 714, 715, 716, 731, 736, 737, 739,
D2/742, 860, 863, 864; 2/46, 53, 54, 67,
2/73, 78.1, 78.2, 78.3, 227, 228, 235, 236,
2/237, 238, 272, 400, 401, 402, 403, 404,
2/405, 406, 407, 408; 450/100, 101, 102,
450/103, 104; 602/67; 604/345, 359, 387

See application file for complete search history.

(56) **References Cited**

U.S. PATENT DOCUMENTS

436,607	A *	9/1890	Little	602/68
1,195,904	A *	8/1916	Bornstein	2/402
1,619,176	A *	3/1927	Atwell	2/237
1,973,963	A *	9/1934	Nishimoto	2/408
2,443,474	A *	6/1948	Morgan	2/67
2,453,051	A *	11/1948	Vacca	2/67
2,529,277	A *	11/1950	Borowick	2/227
2,561,783	A *	7/1951	Burr	450/16
2,591,423	A *	4/1952	Grolitzer	450/104

2,638,900	A *	5/1953	Gruenberg et al.	2/408
2,739,595	A *	3/1956	Huggins	604/327
2,838,761	A *	6/1958	Title	2/406
3,068,488	A *	12/1962	Rodriguez	2/212
3,280,819	A *	10/1966	Weeks	450/101
3,397,696	A *	8/1968	Rickard	604/396
3,806,953	A *	4/1974	Kalil	2/227
4,031,568	A *	6/1977	Huff	2/406
4,355,425	A *	10/1982	Jones et al.	2/402
8,117,675	B2 *	2/2012	Strange et al.	2/406
2008/0222781	A1 *	9/2008	Rhew	2/406

* cited by examiner

Primary Examiner — Karen E Eldridge Powers

(74) *Attorney, Agent, or Firm* — Kenyon & Kenyon LLP

(57) **CLAIM**

The ornamental design for a panty garment, as shown and described.

DESCRIPTION

FIG. 1 is a front elevation view of a panty garment embodying my new design wherein the fasteners and clasp are fully engaged;

FIG. 2 is a back elevation view thereof;

FIG. 3 is a partially open front elevation view thereof wherein the flaps are disengaged, the clasp is engaged, and the front panel is laid out flat; and,

FIG. 4 is a partially open front elevation view thereof wherein one of the flaps has been disengaged.

1 Claim, 2 Drawing Sheets

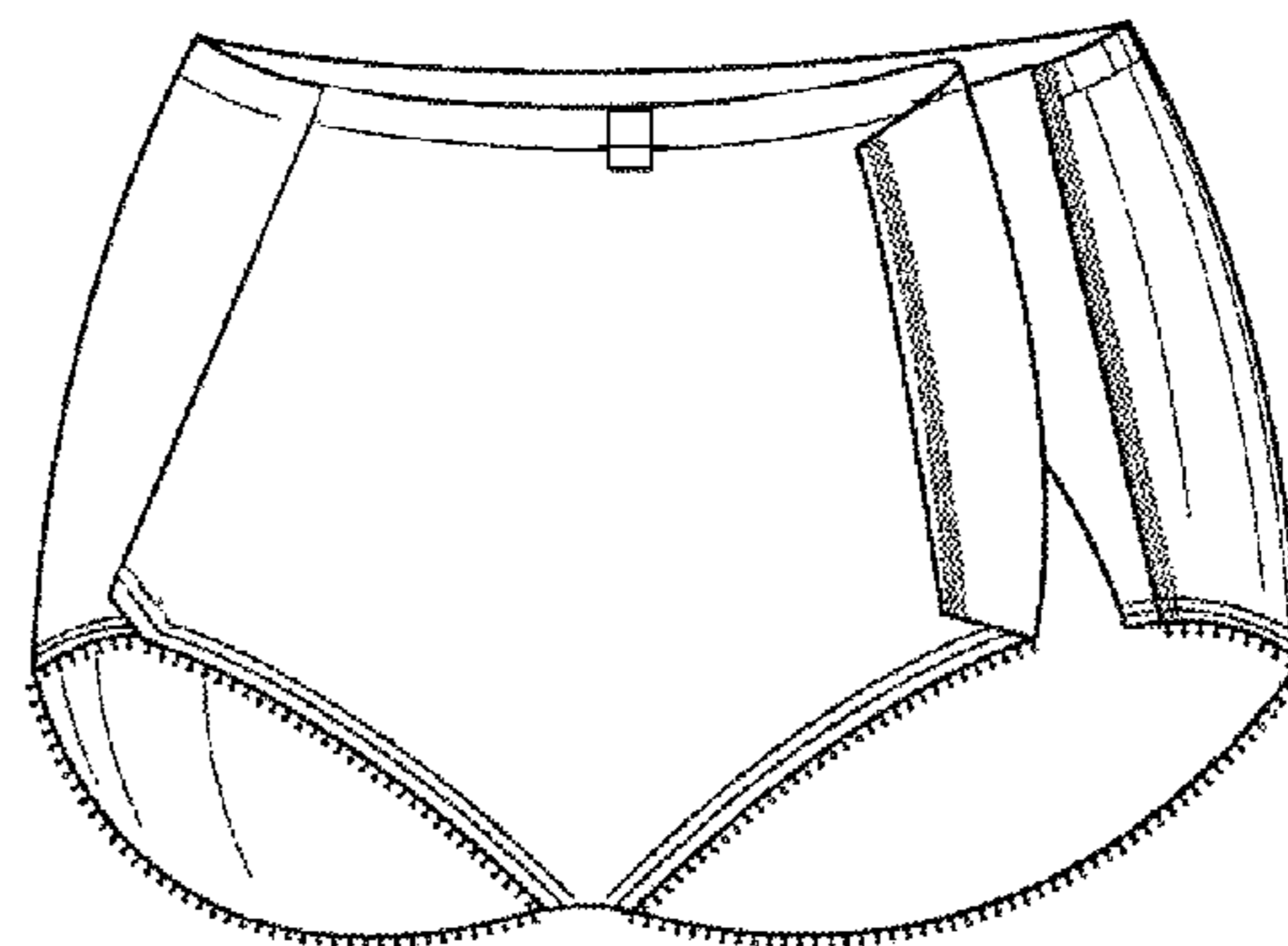
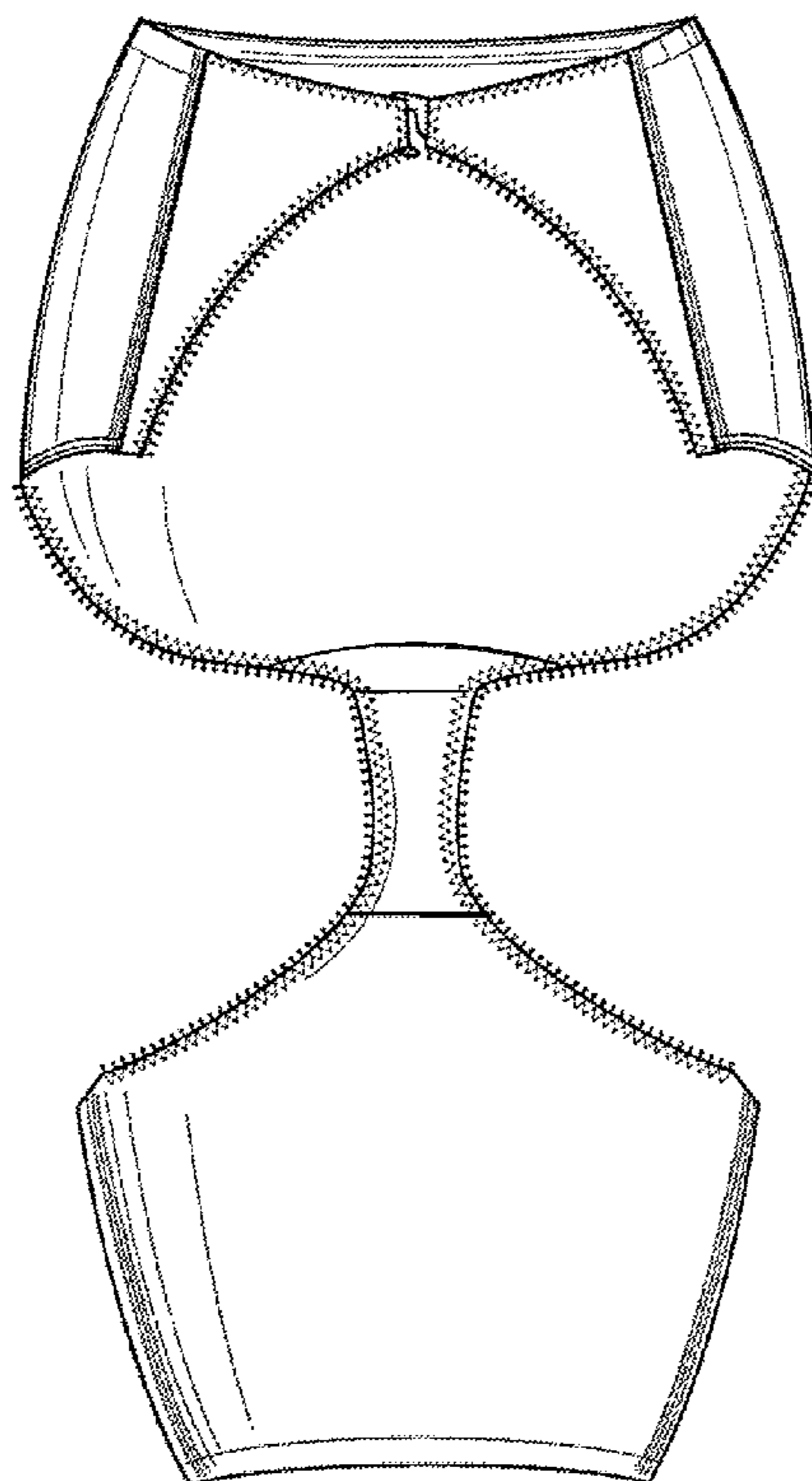

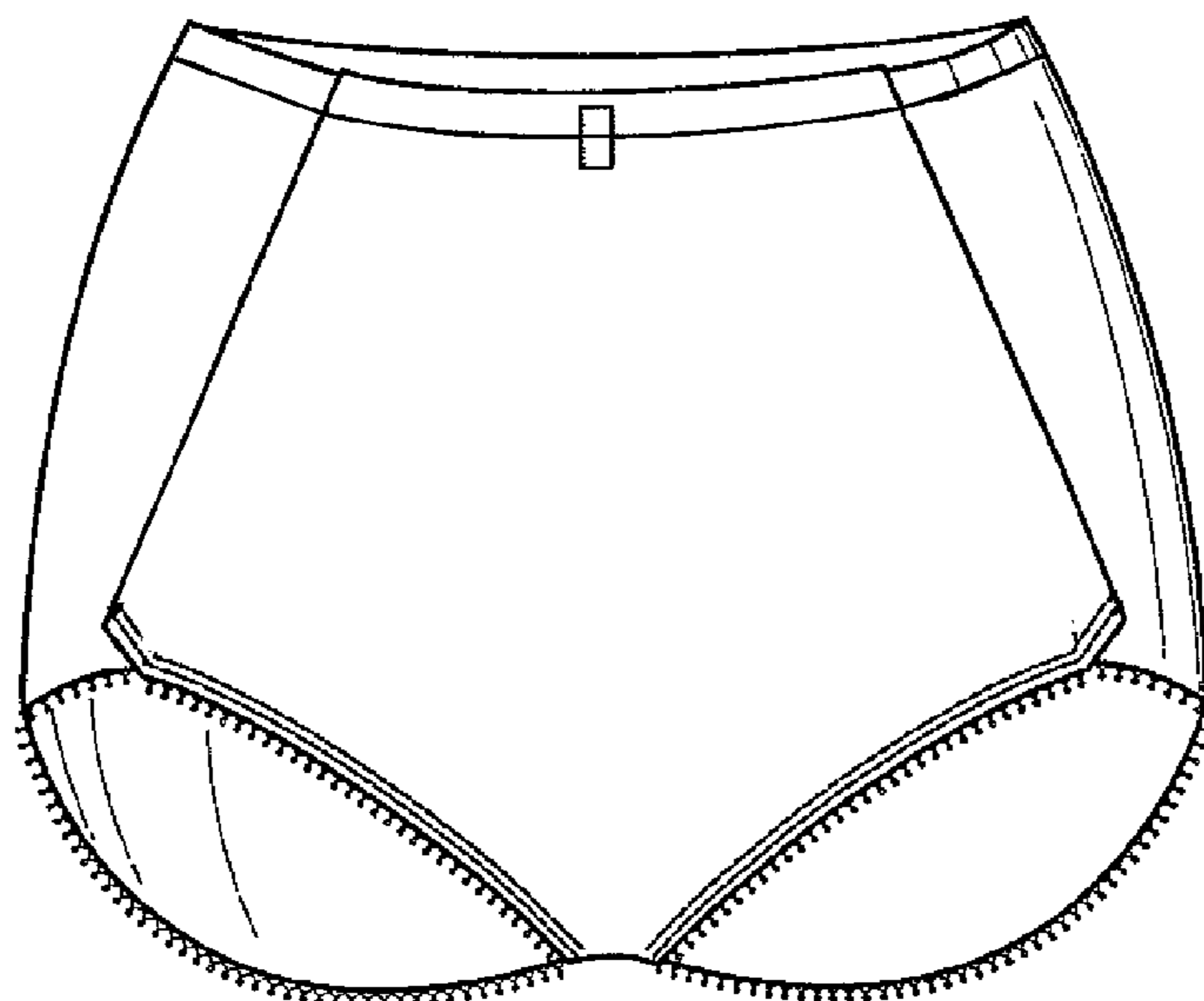

FIG. 1

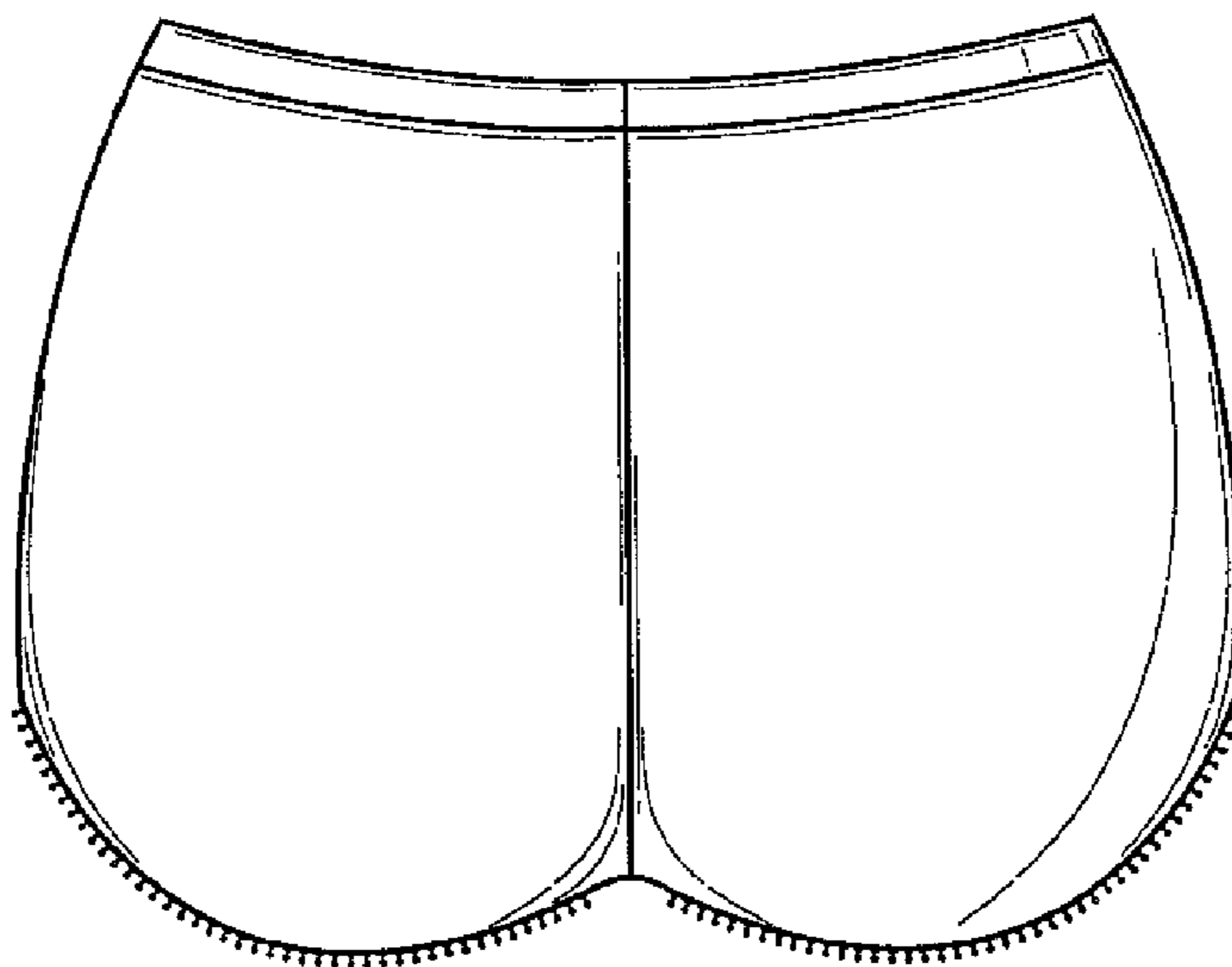

FIG. 2

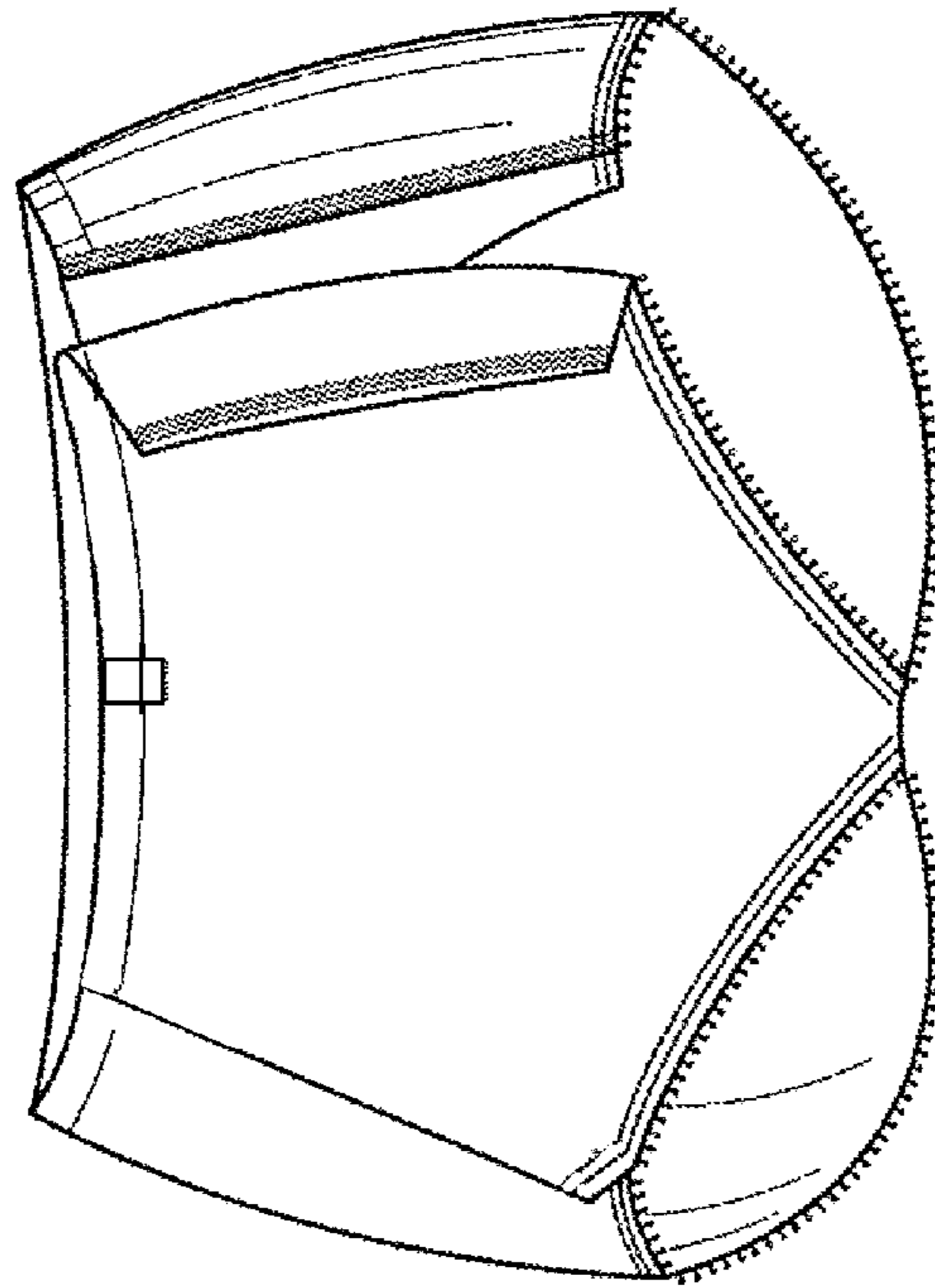

FIG. 4

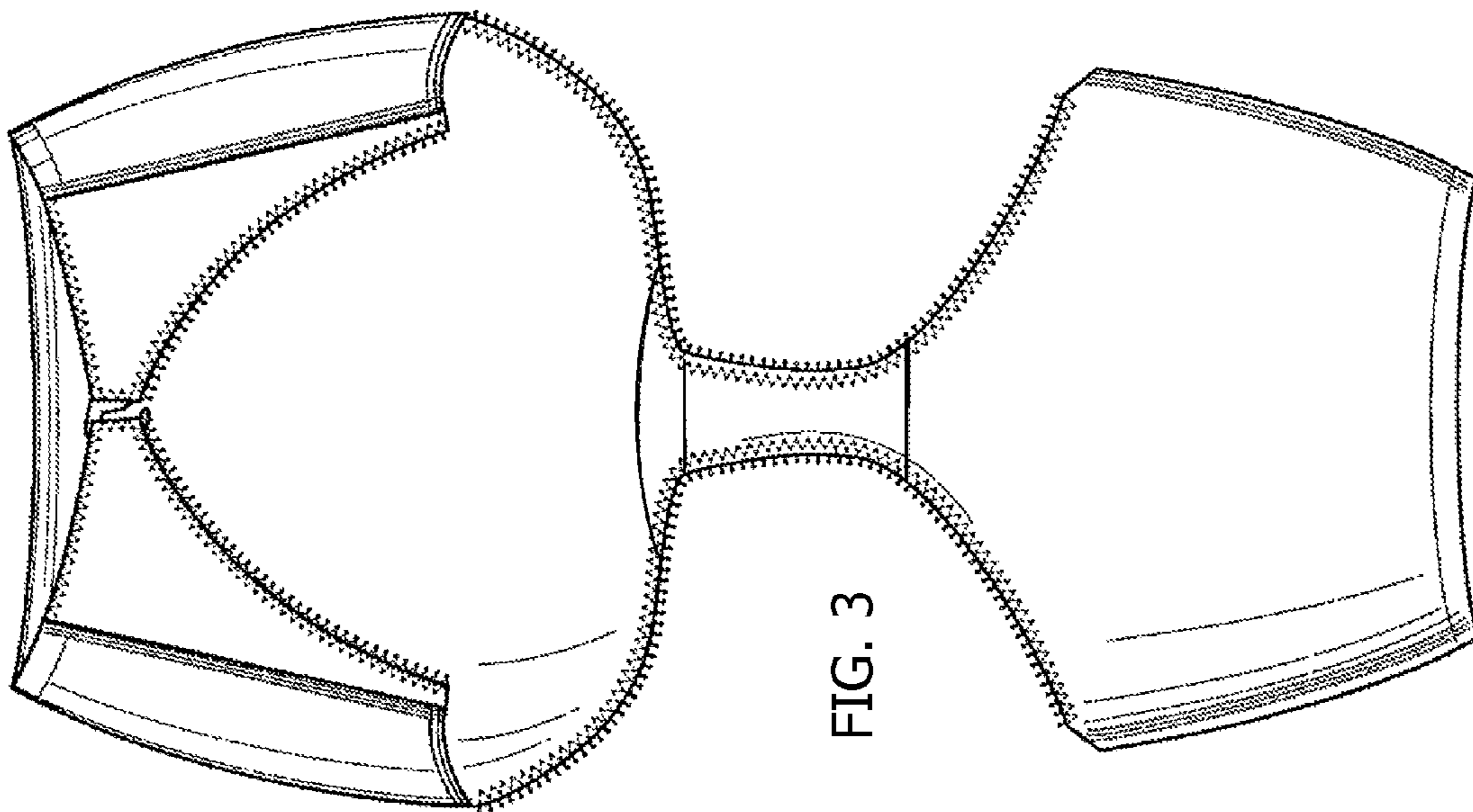

FIG. 3