



US00D677420S

(12) **United States Design Patent**  
**Laviani**

(10) **Patent No.:** **US D677,420 S**  
(45) **Date of Patent:** **\*\* Mar. 5, 2013**

(54) **LAMP**  
(75) **Inventor:** **Ferruccio Laviani, Milan (IT)**  
(73) **Assignee:** **Kartell S.p.A. (IT)**  
(\*\*) **Term:** **14 Years**  
(21) **Appl. No.:** **29/403,403**  
(22) **Filed:** **Oct. 5, 2011**

(30) **Foreign Application Priority Data**  
Apr. 5, 2011 (IT) ..... MI2011O000048  
(51) **LOC (9) Cl.** ..... **26-03**  
(52) **U.S. Cl.** ..... **D26/93**  
(58) **Field of Classification Search** ..... D26/24,  
D26/61-67, 93, 102, 104-105, 108-109;  
362/509, 516, 523, 186, 217, 255, 257, 277,  
362/317, 319, 351, 354, 355, 357, 358, 362,  
362/382, 410, 413, 417, 806  
See application file for complete search history.

(56) **References Cited**  
U.S. PATENT DOCUMENTS  
D301,632 S \* 6/1989 Lohrentz ..... D26/61  
D473,676 S \* 4/2003 Barber ..... D26/93

D589,641 S \* 3/2009 Sabernig ..... D26/93  
D590,091 S \* 4/2009 Starck ..... D26/93  
D609,391 S \* 2/2010 Schieffelin et al. .... D26/93  
D618,378 S \* 6/2010 Huang ..... D26/93  
D618,844 S \* 6/2010 Huang ..... D26/93  
D624,231 S \* 9/2010 Karim ..... D26/93

\* cited by examiner

*Primary Examiner* — Brian N Vinson  
(74) *Attorney, Agent, or Firm* — Cantor Colburn LLP

(57) **CLAIM**  
I claim, the ornamental design for a lamp, as shown and described.

**DESCRIPTION**

FIG. 1 is a front perspective view of a lamp, showing my new design;  
FIG. 2 is a front elevation view thereof;  
FIG. 3 is a rear elevation view thereof;  
FIG. 4 is a side elevation view thereof taken from the left of FIG. 2;  
FIG. 5 is a side elevation view thereof taken from the right of FIG. 2;  
FIG. 6 is top plan view thereof; and,  
FIG. 7 is a bottom plan view thereof.

**1 Claim, 5 Drawing Sheets**

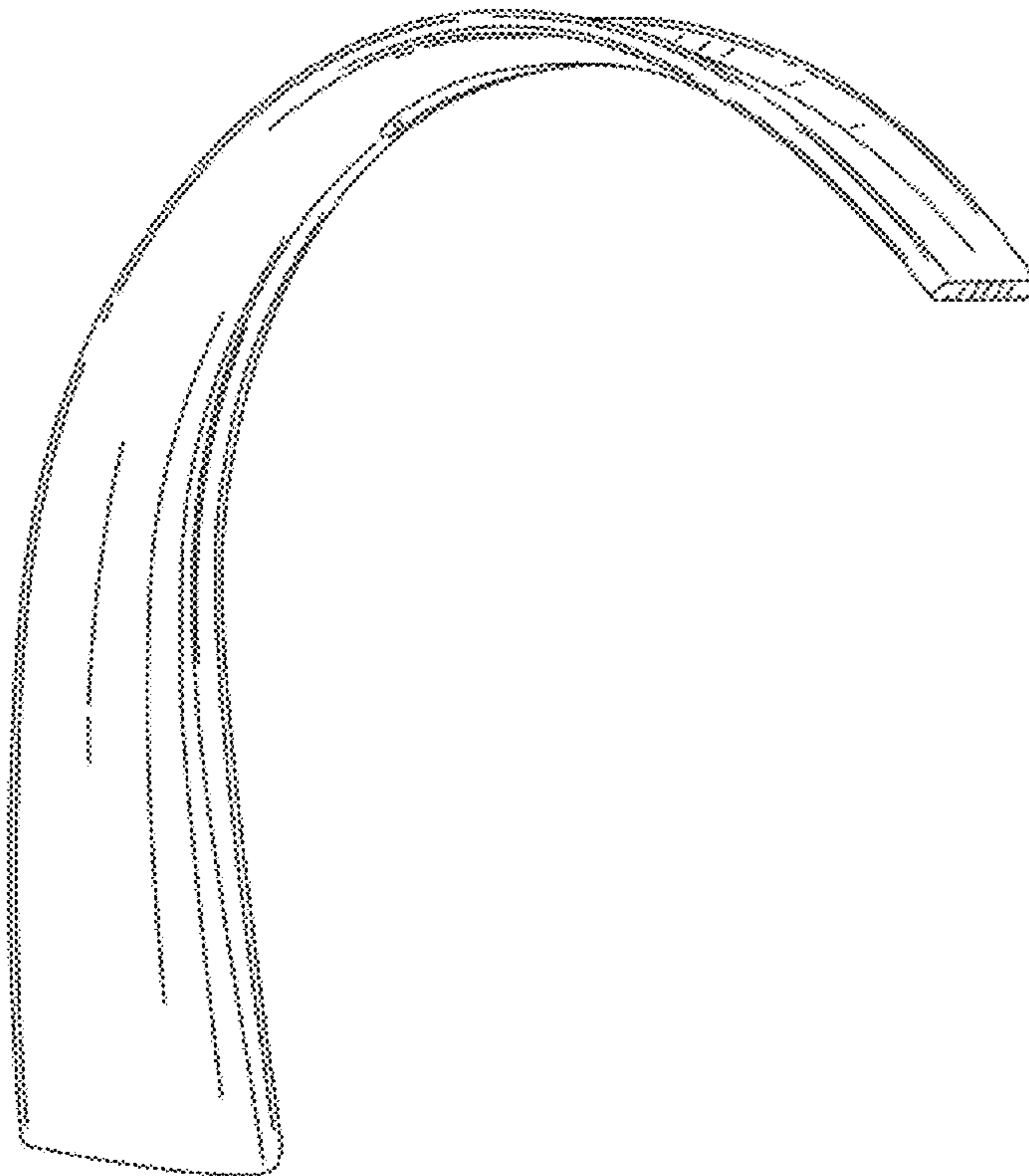

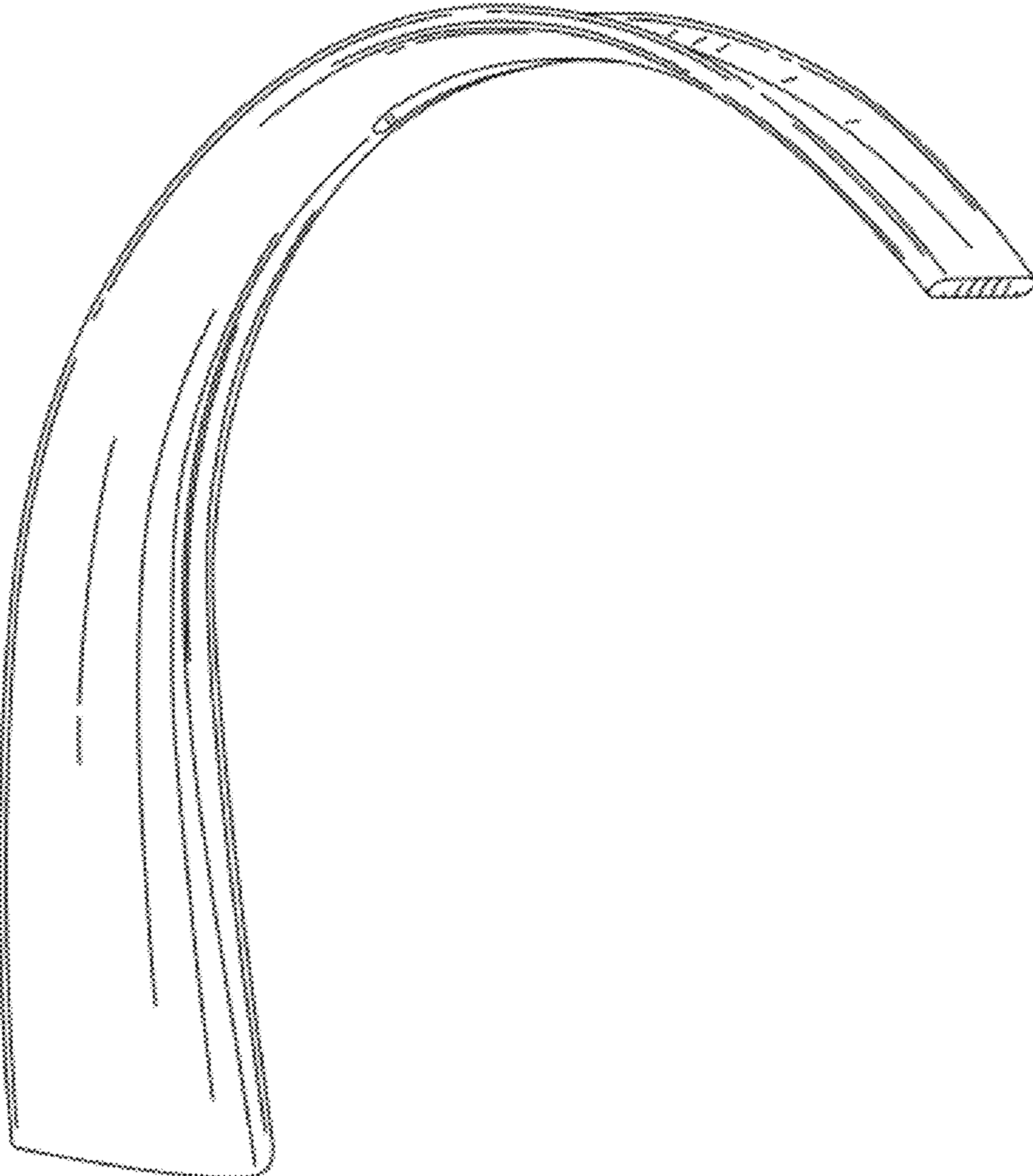

FIG. 1

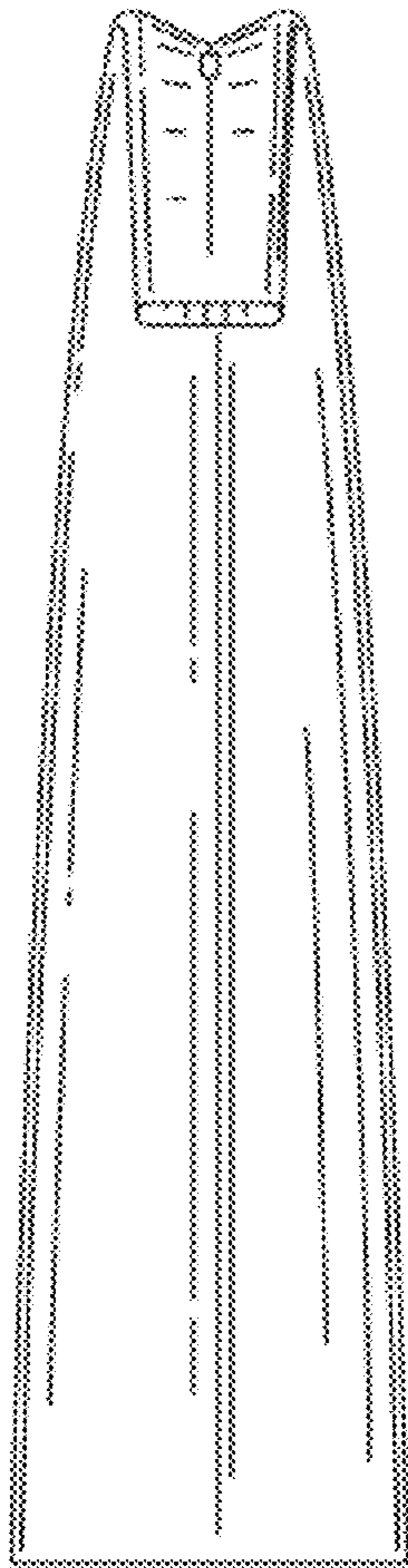

FIG. 2

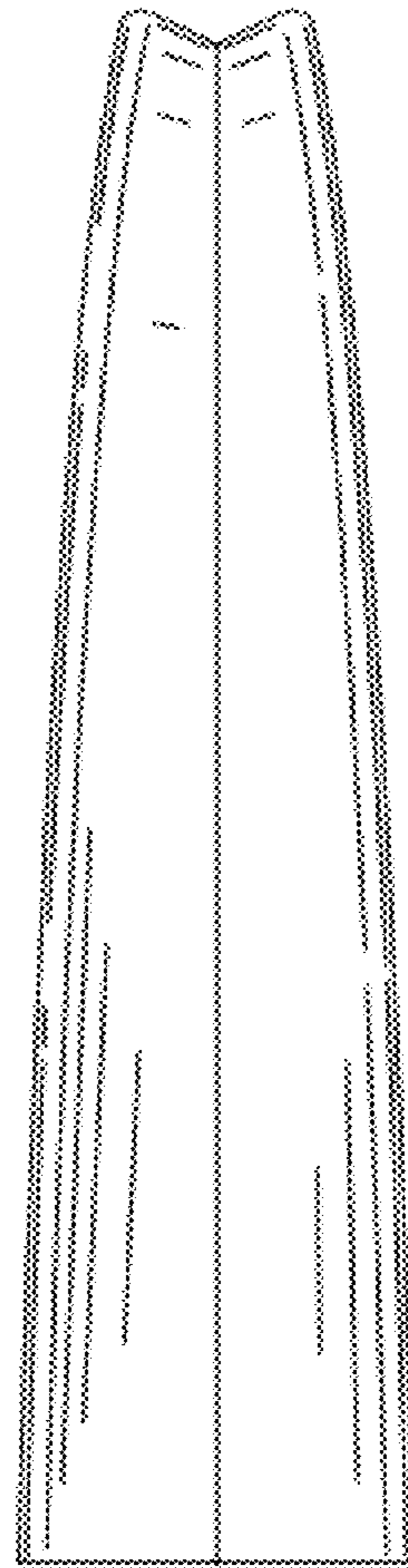

FIG. 3

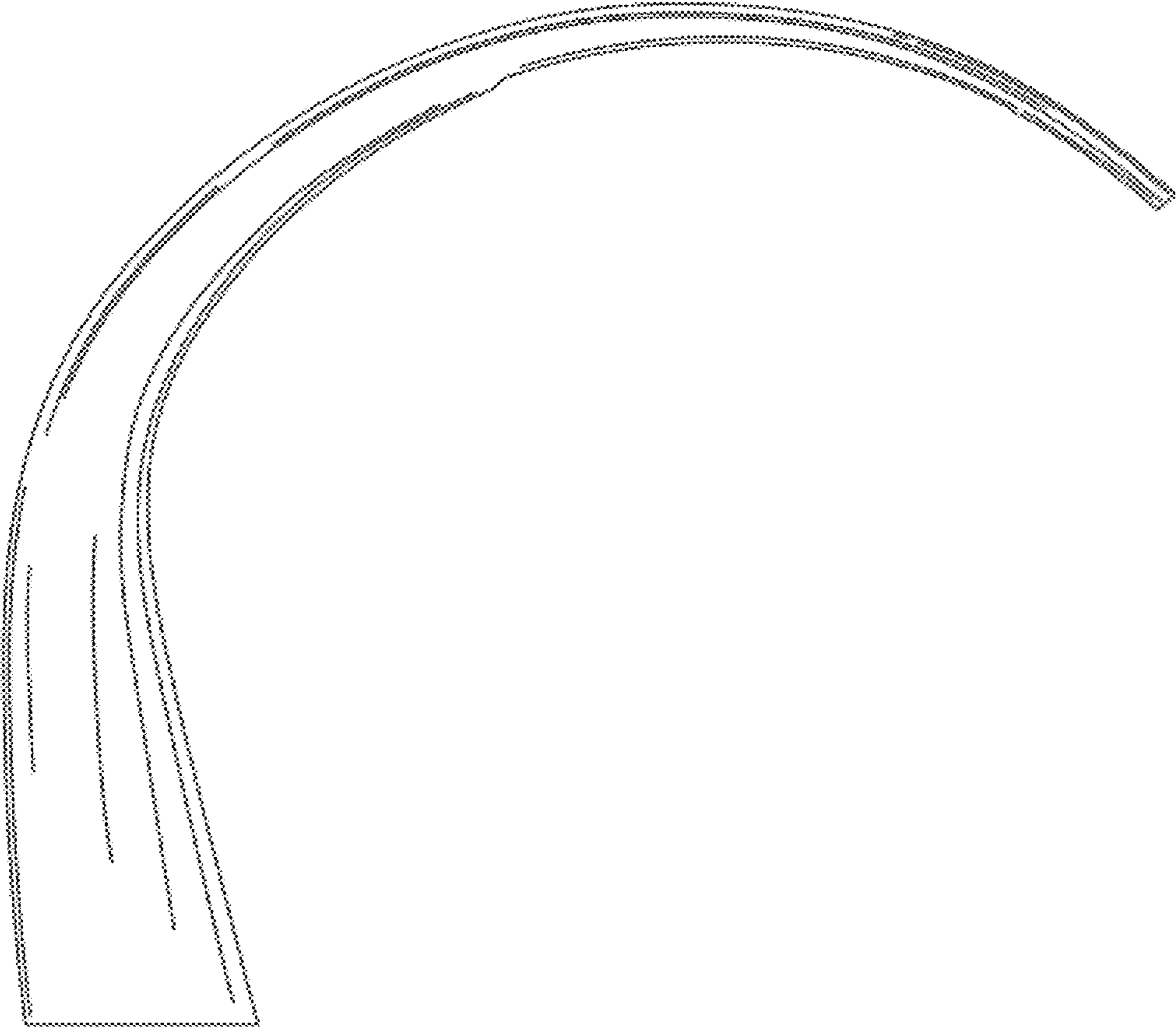

FIG. 4

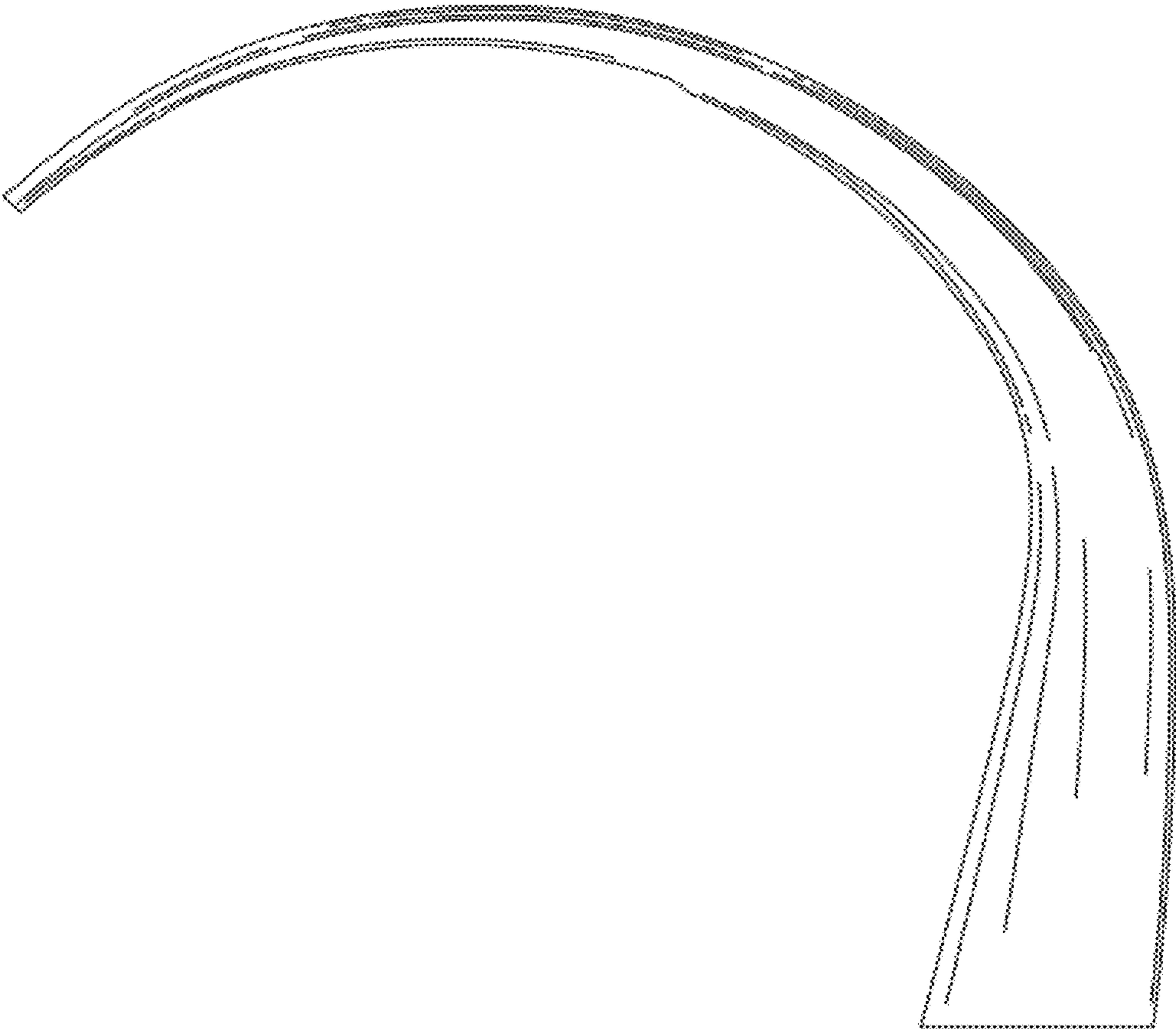

FIG. 5

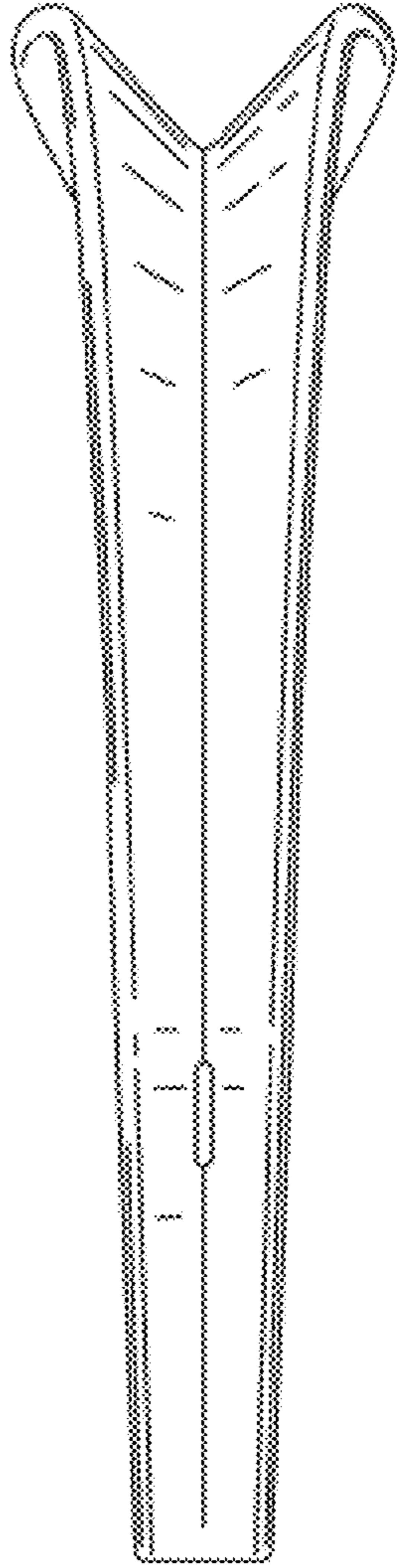

FIG. 6

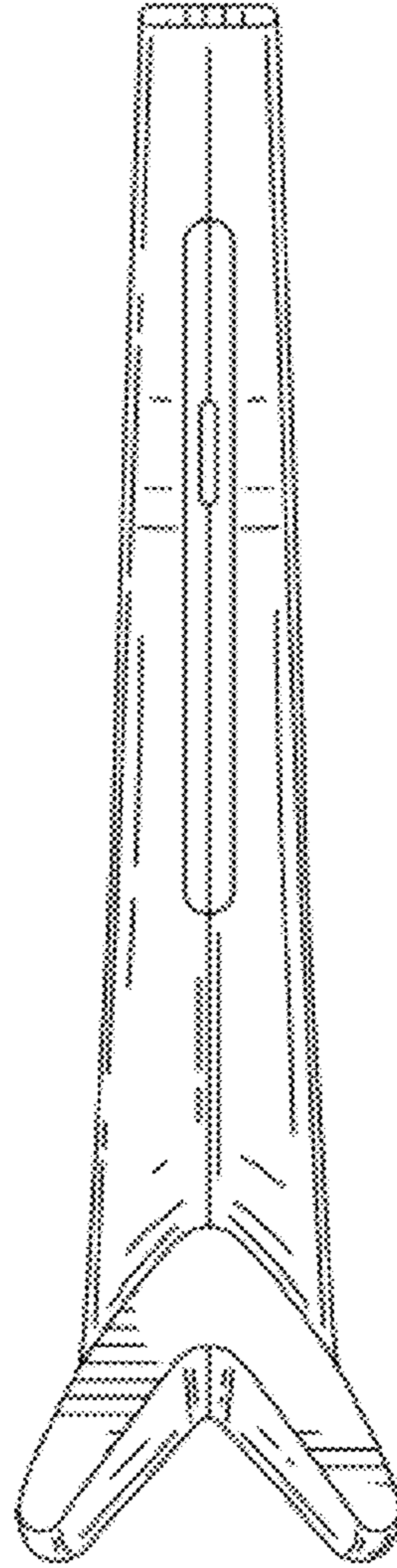

FIG. 7