



US00D677304S

(12) **United States Design Patent**  
**Inoue et al.**

(10) **Patent No.:** **US D677,304 S**  
(45) **Date of Patent:** **\*\* Mar. 5, 2013**

(54) **PROJECTOR**

(75) Inventors: **Kazuya Inoue**, Minato-ku (JP);  
**Toshiyuki Yamaguchi**, Minato-ku (JP);  
**Takuji Katsutani**, Ota-ku (JP)

(73) Assignee: **NEC Display Solutions, Ltd.**, Tokyo  
(JP)

(\*\*) Term: **14 Years**

(21) Appl. No.: **29/406,790**

(22) Filed: **Nov. 18, 2011**

(30) **Foreign Application Priority Data**

Jun. 9, 2011 (JP) ..... 2011-13049

(51) **LOC (9) Cl.** ..... **16-02**

(52) **U.S. Cl.** ..... **D16/235; D16/230**

(58) **Field of Classification Search** ..... D16/205,  
D16/208, 219, 221, 225, 230–231, 234–235;  
D21/514; 352/34, 242; 353/100–101, 115,  
353/119, 122; 396/448

See application file for complete search history.

(56) **References Cited**

**U.S. PATENT DOCUMENTS**

D497,929 S \* 11/2004 Ohki et al. .... D16/230  
D545,865 S \* 7/2007 Azuma et al. .... D16/230  
D557,318 S \* 12/2007 Nishimura et al. .... D16/230  
D565,077 S \* 3/2008 Sakamaki et al. .... D16/230

D565,630 S \* 4/2008 Morishita ..... D16/230  
D565,631 S \* 4/2008 Morishita ..... D16/235  
D569,892 S \* 5/2008 Fujita et al. .... D16/235  
D594,498 S \* 6/2009 Nagase ..... D16/235  
D605,215 S \* 12/2009 Azuma ..... D16/230  
D605,683 S \* 12/2009 Inoue et al. .... D16/235  
D663,349 S \* 7/2012 Takeda et al. .... D16/235  
D663,759 S \* 7/2012 Cho et al. .... D16/230

\* cited by examiner

*Primary Examiner* — Wan Laymon

(74) *Attorney, Agent, or Firm* — Sughrue Mion, PLLC

(57) **CLAIM**

The ornamental design for a projector, as shown and described.

**DESCRIPTION**

FIG. 1 is a front, left side, top perspective view of a projector showing our new design;

FIG. 2 is a front elevational view thereof;

FIG. 3 is a rear elevational view thereof;

FIG. 4 is a left side elevational view thereof;

FIG. 5 is a right side elevational view thereof;

FIG. 6 is a slightly enlarged top plan view thereof;

FIG. 7 is a slightly enlarged bottom plan view thereof; and,

FIG. 8 is a front, left side, top perspective view thereof showing a state in which a lens cover is closed.

The long dash short dash broken line shown in FIGS. 1, 6 and 8 represents the bounds of the claimed design while all other even broken lines represent environmental structure and are for illustrative purposes only; the broken lines form no part of the claimed design.

**1 Claim, 8 Drawing Sheets**

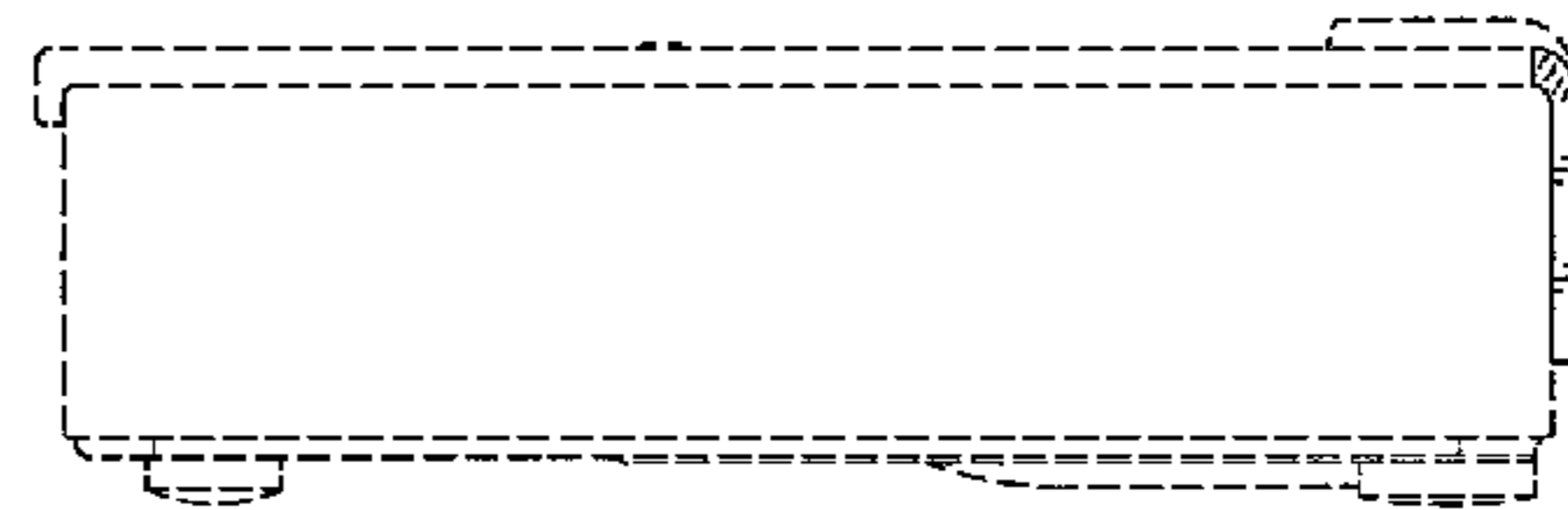
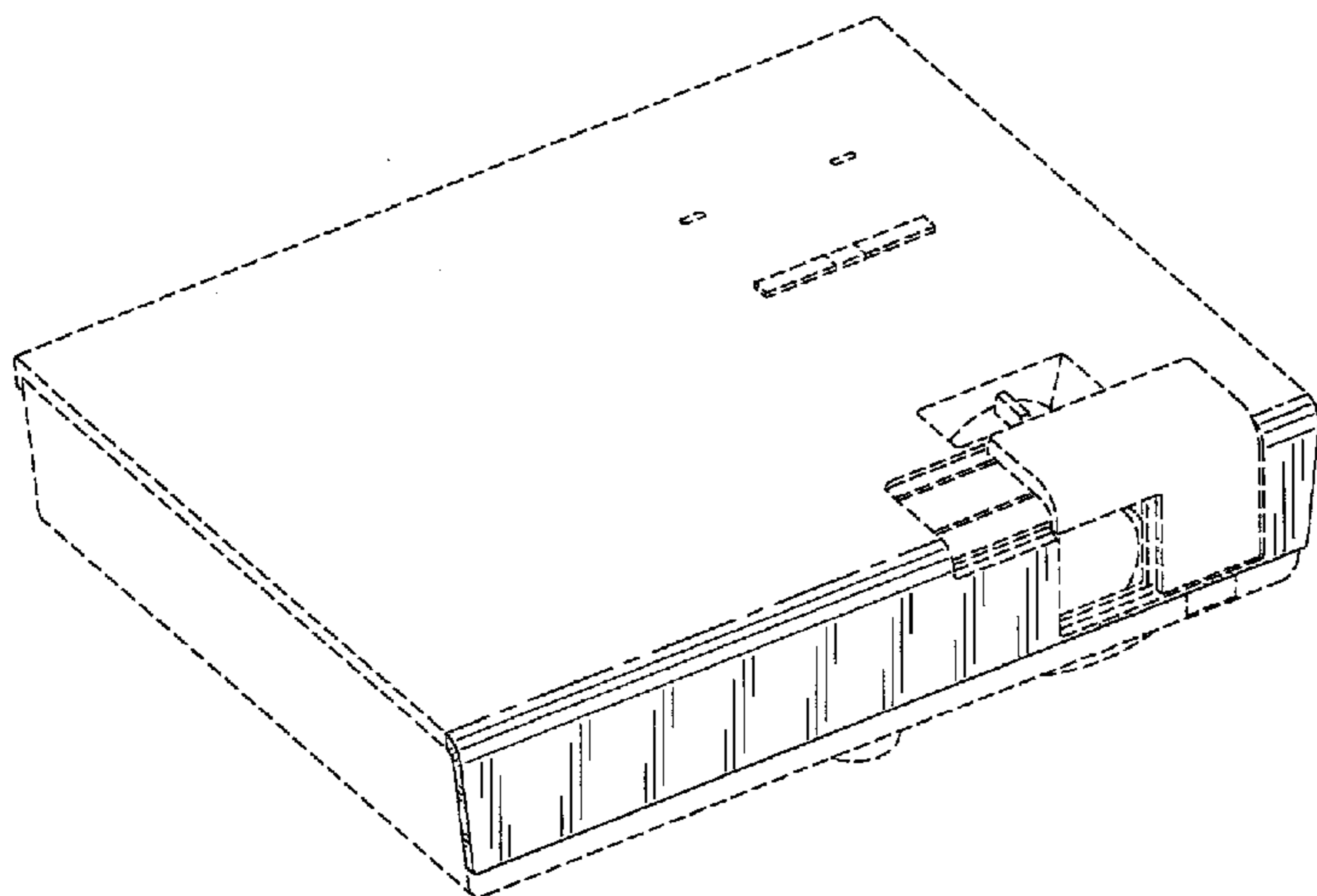

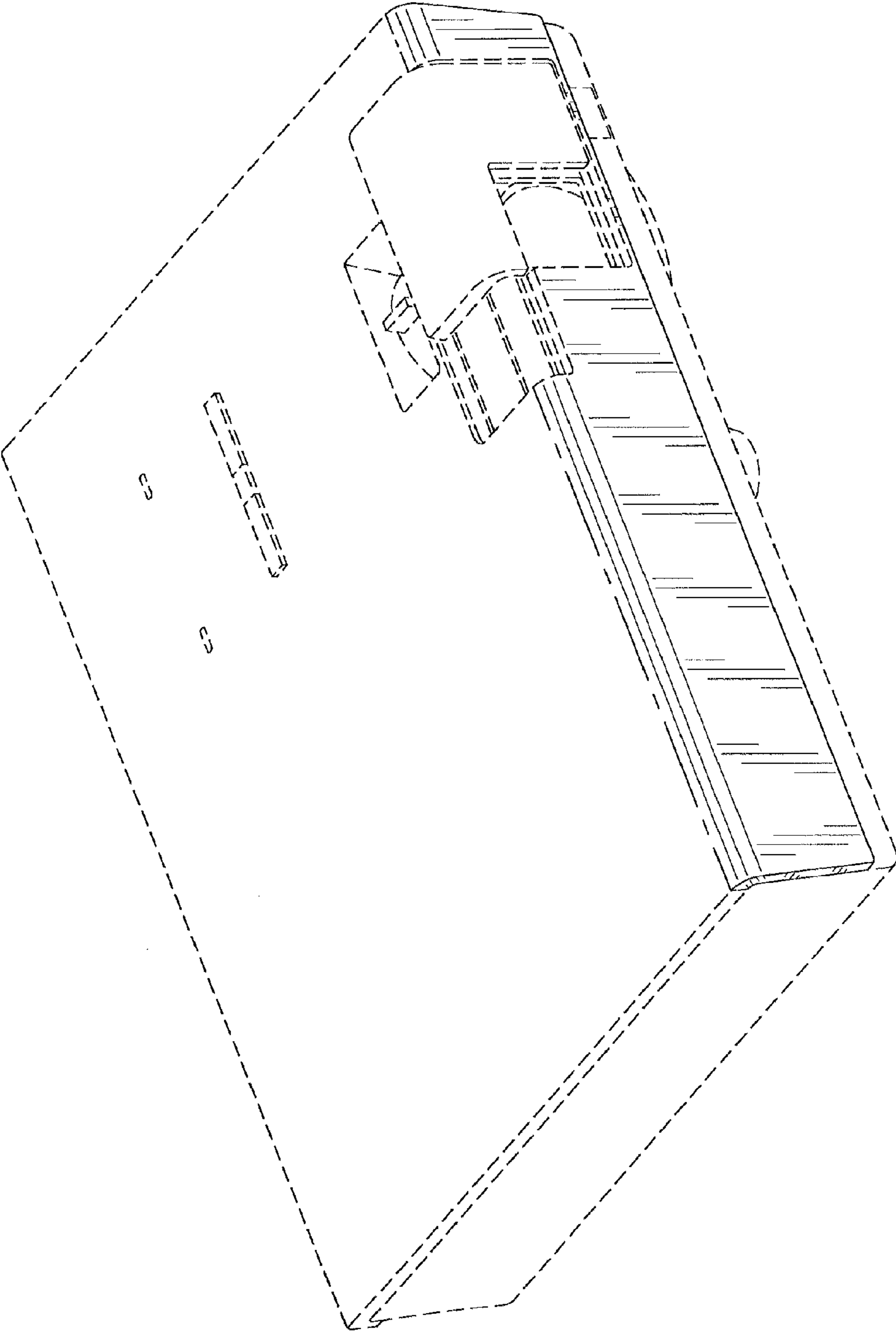

FIG. 1

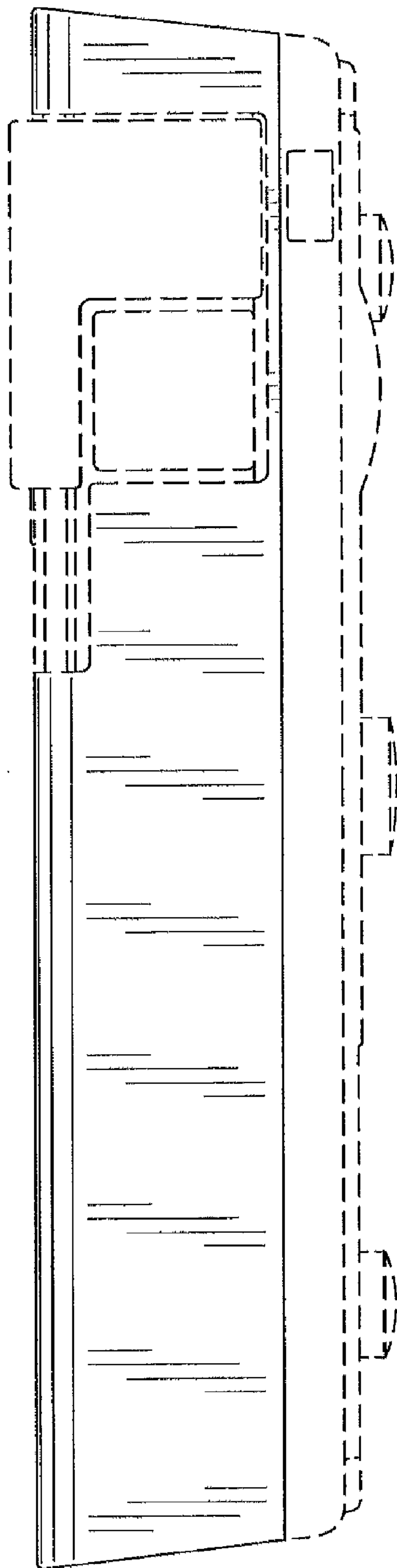

FIG. 2

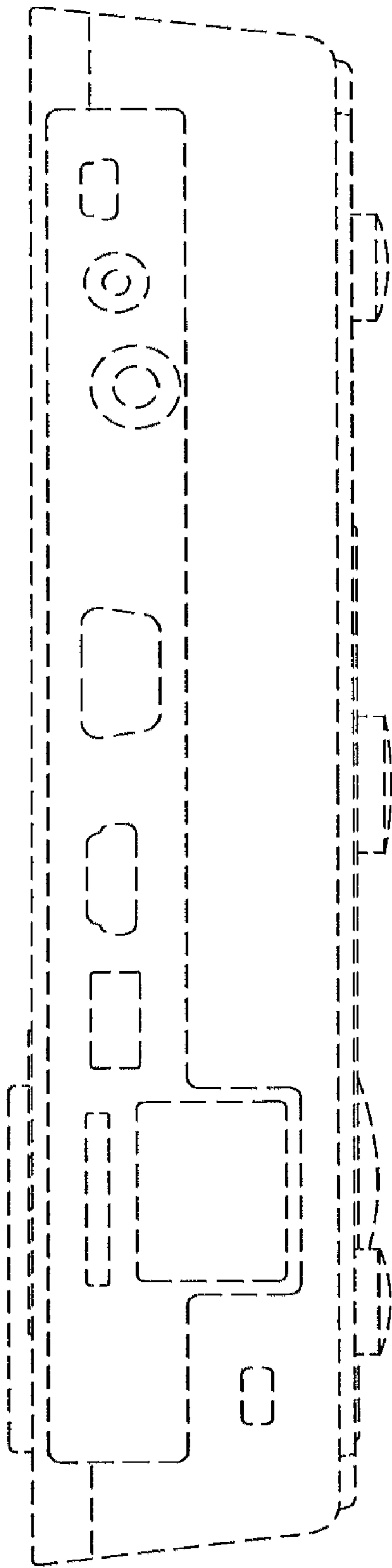

FIG. 3

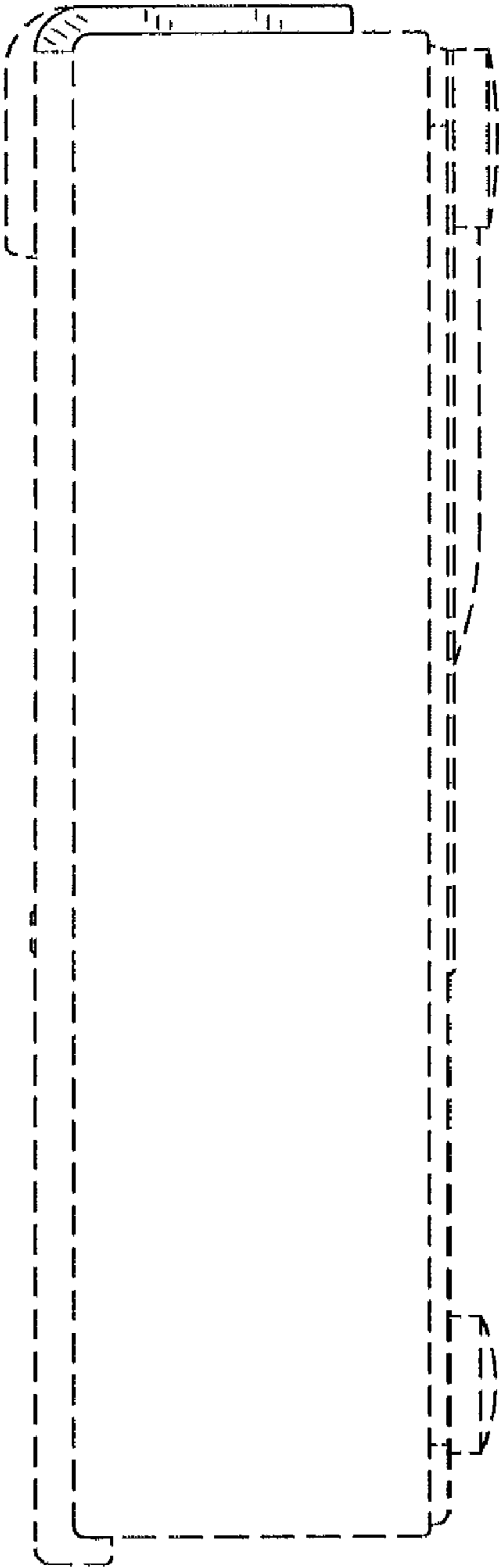

FIG. 4

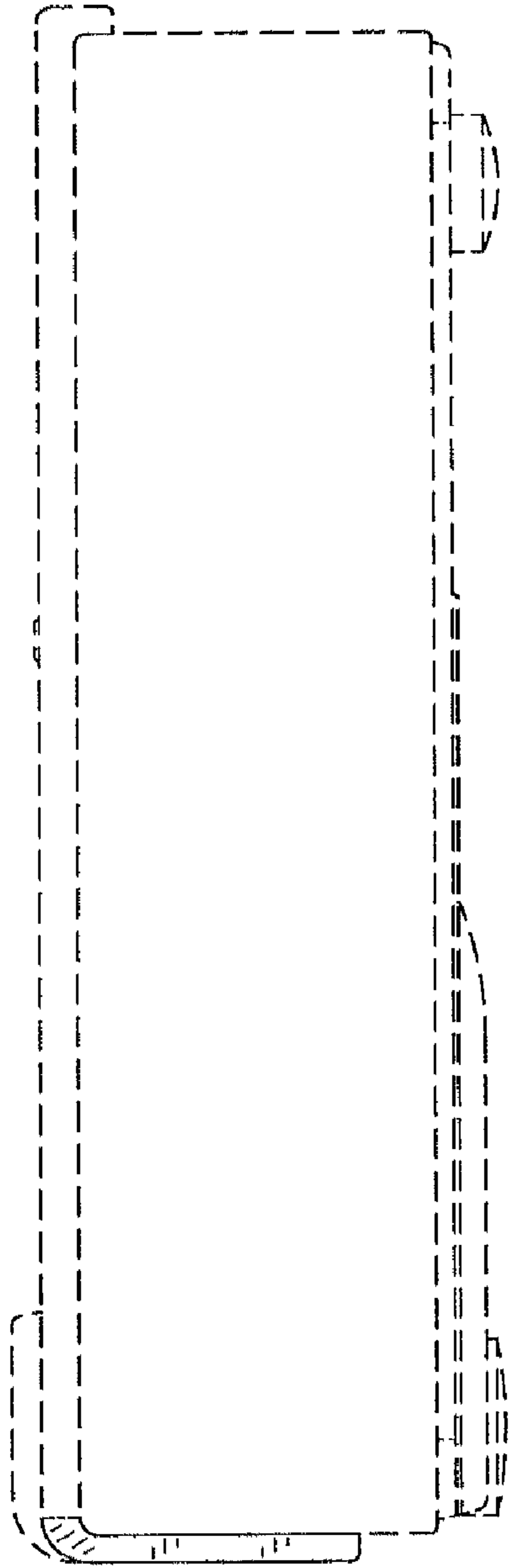

FIG. 5

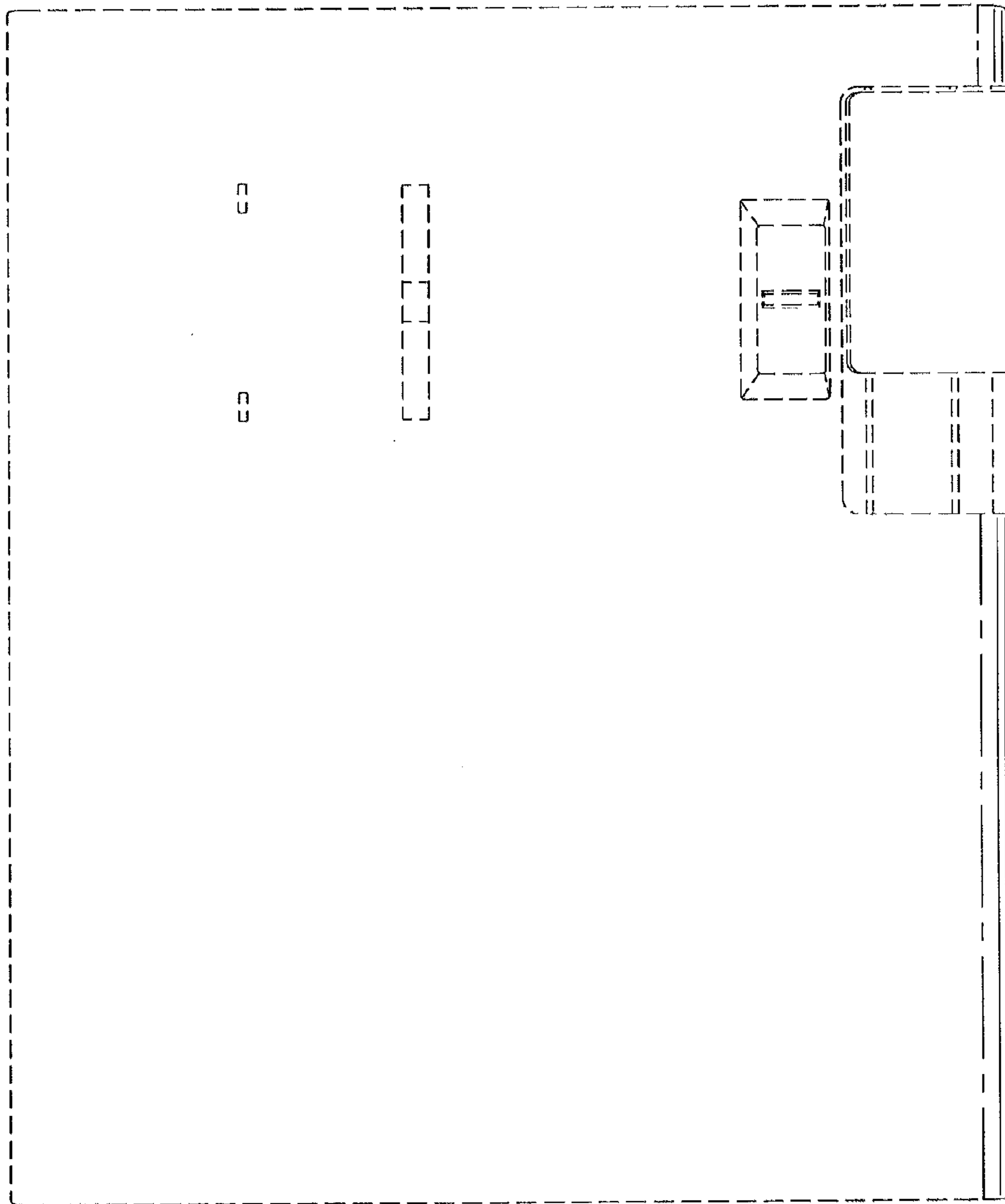

FIG. 6

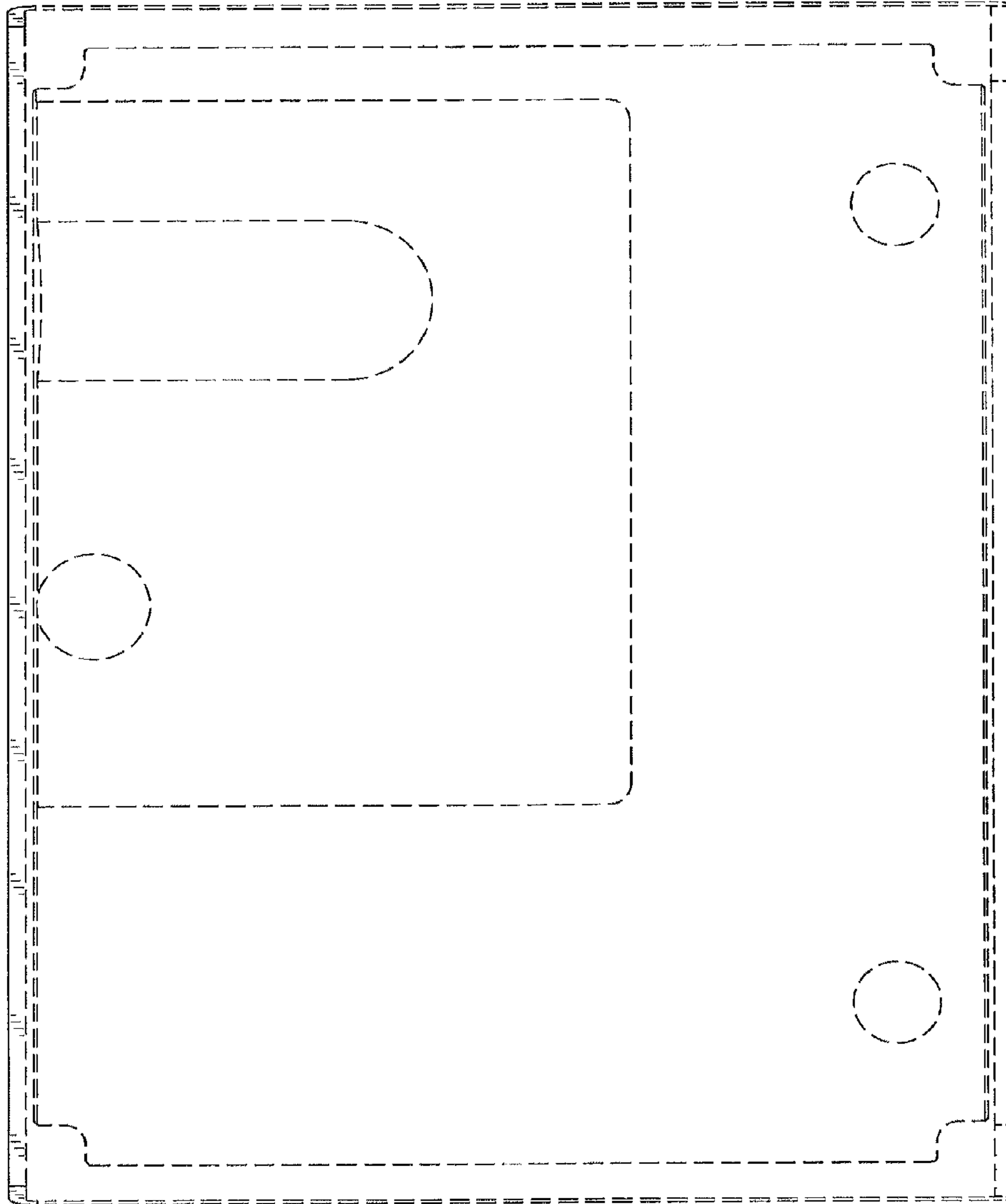

FIG. 7



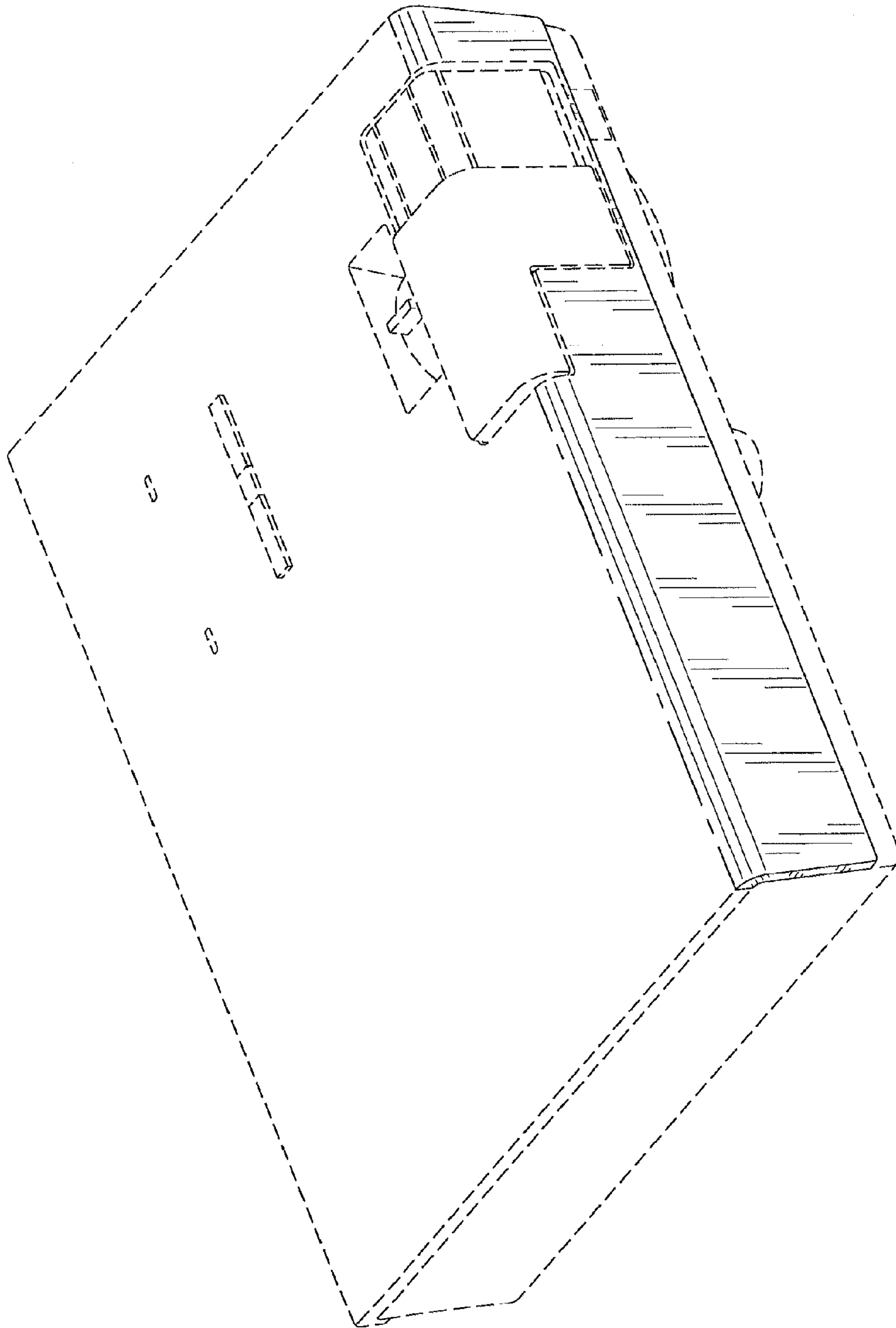

FIG. 8