

US00D677215S

(12) **United States Design Patent**
Nakamura

(10) **Patent No.:** **US D677,215 S**
(45) **Date of Patent:** **** Mar. 5, 2013**

(54) **TREAD PORTION OF AN AUTOMOBILE TIRE**

- (75) Inventor: **Takamitsu Nakamura**, Tokyo (JP)
- (73) Assignee: **Bridgestone Corporation**, Tokyo (JP)
- (**) Term: **14 Years**
- (21) Appl. No.: **29/425,121**
- (22) Filed: **Jun. 20, 2012**

(30) **Foreign Application Priority Data**

Dec. 22, 2011 (JP) 2011-029854

- (51) **LOC (9) Cl.** **12-15**
- (52) **U.S. Cl.** **D12/523**
- (58) **Field of Classification Search** D12/500-532,
D12/900-901; 152/209.1-209.9, 209.11-209.19,
152/209.21-209.28, 455
See application file for complete search history.

(56) **References Cited**

U.S. PATENT DOCUMENTS

D447,097 S *	8/2001	Graas et al.	D12/523
D593,931 S *	6/2009	Fontaine et al.	D12/521
D601,939 S *	10/2009	Fontaine et al.	D12/523
D619,080 S *	7/2010	Woidtke et al.	D12/523
D660,222 S *	5/2012	Kim et al.	D12/519
D665,336 S *	8/2012	Skurich et al.	D12/523
D667,359 S *	9/2012	Ishida et al.	D12/523
D667,360 S *	9/2012	Ishida et al.	D12/523

FOREIGN PATENT DOCUMENTS

JP 1426567 S 10/2012

OTHER PUBLICATIONS

Japanese Office Action dated Dec. 11, 2012 issued in Japanese Patent Application No. 2011D00249.

* cited by examiner

Primary Examiner — Stacia Cadmus

(74) *Attorney, Agent, or Firm* — Sughrue Mion, PLLC

(57) **CLAIM**

The ornamental design for a tread portion of an automobile tire, as shown and described.

DESCRIPTION

FIG. 1 is a perspective view of a tread portion of an automobile tire according to my design;
 FIG. 2 is a front view thereof;
 FIG. 3 is a top view thereof;
 FIG. 4 is a right side view thereof;
 FIG. 5 is a left side view thereof;
 FIG. 6 is a rear view thereof;
 FIG. 7 is a fragmentary enlarged front view showing the details of the tread portion thereof;
 FIG. 8 is a section view taken along line 8-8 in FIG. 7; and,
 FIG. 9 is a section view taken along line 9-9 in FIG. 7.
 A bottom view is omitted because it is the same as the top view.
 The dark stippled surface shading represents the recessed portion of the tread grooves having a depth.
 The broken lines are for illustrative purposes only and form no part of the claimed design.

1 Claim, 9 Drawing Sheets

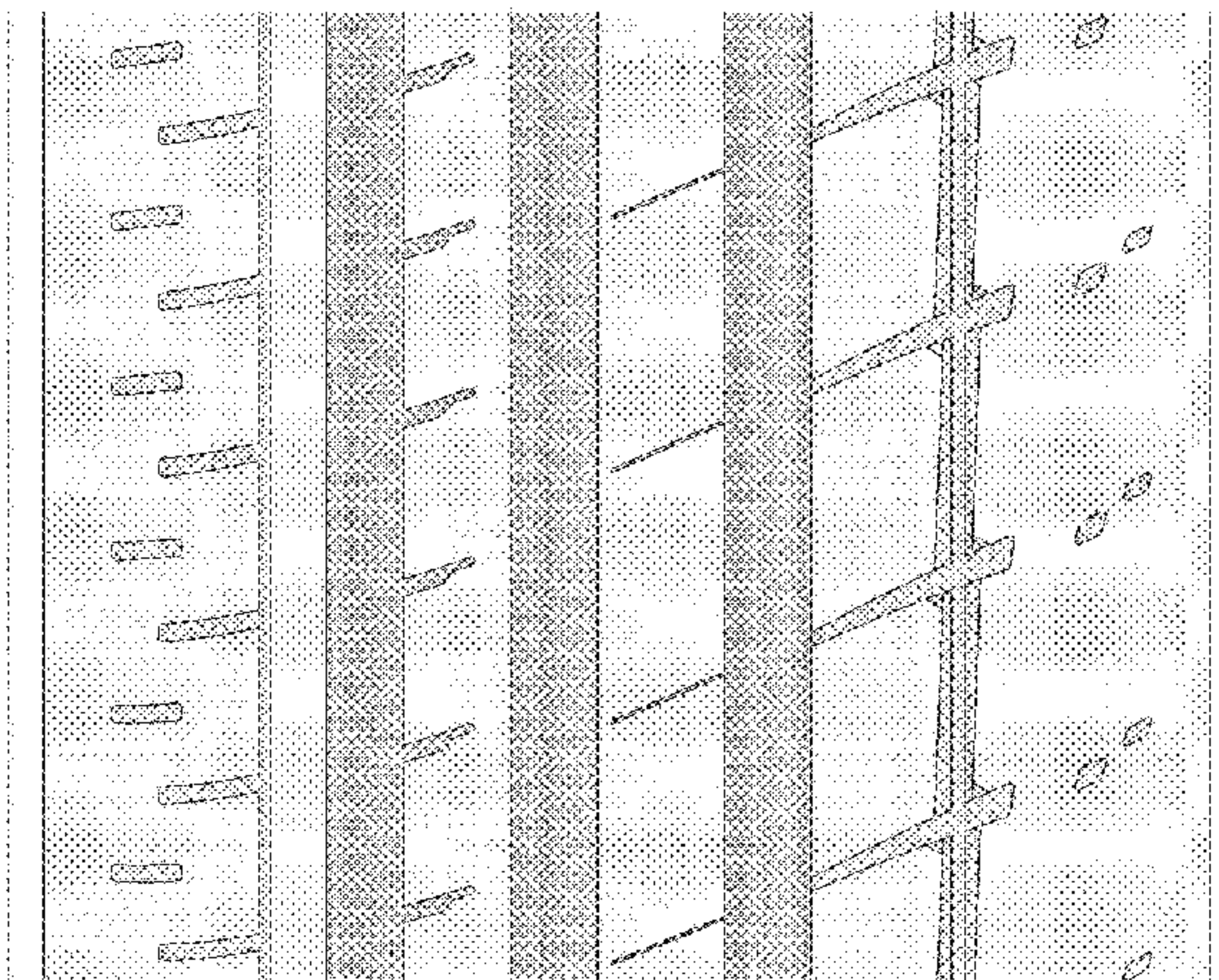
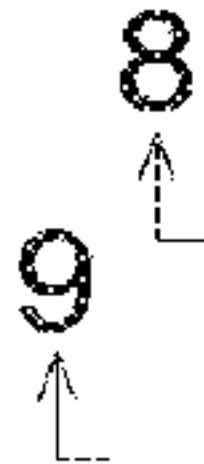
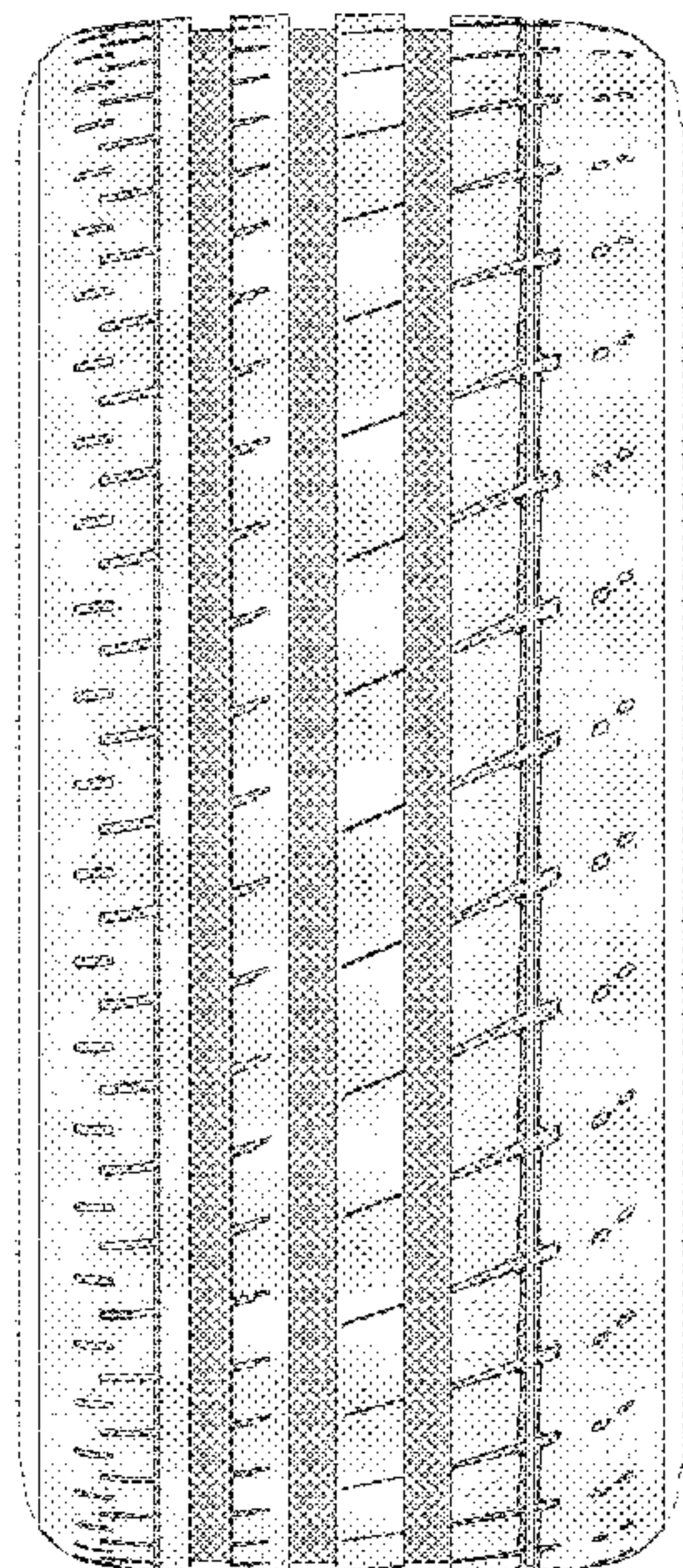

FIG. 1

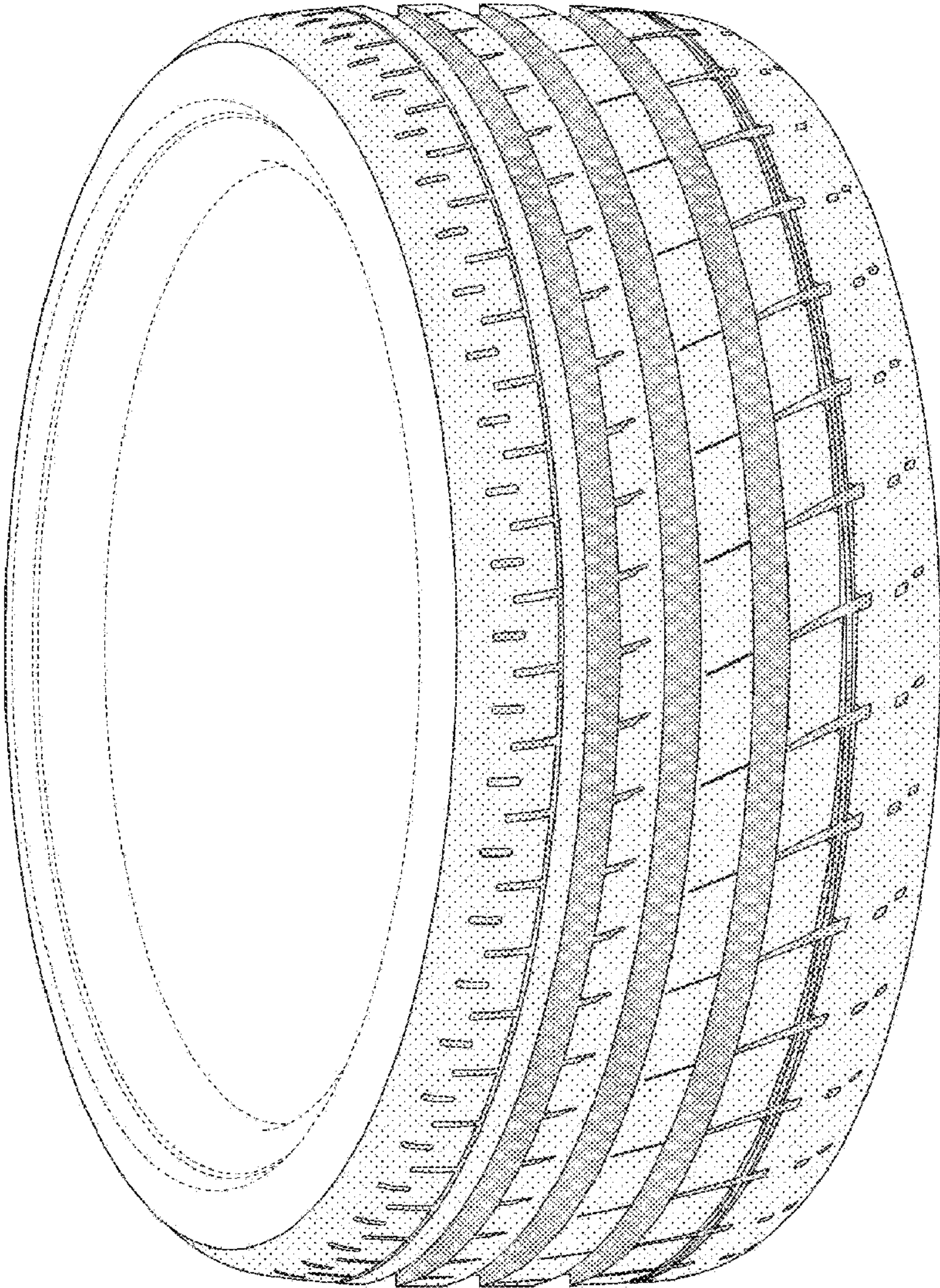

FIG. 2

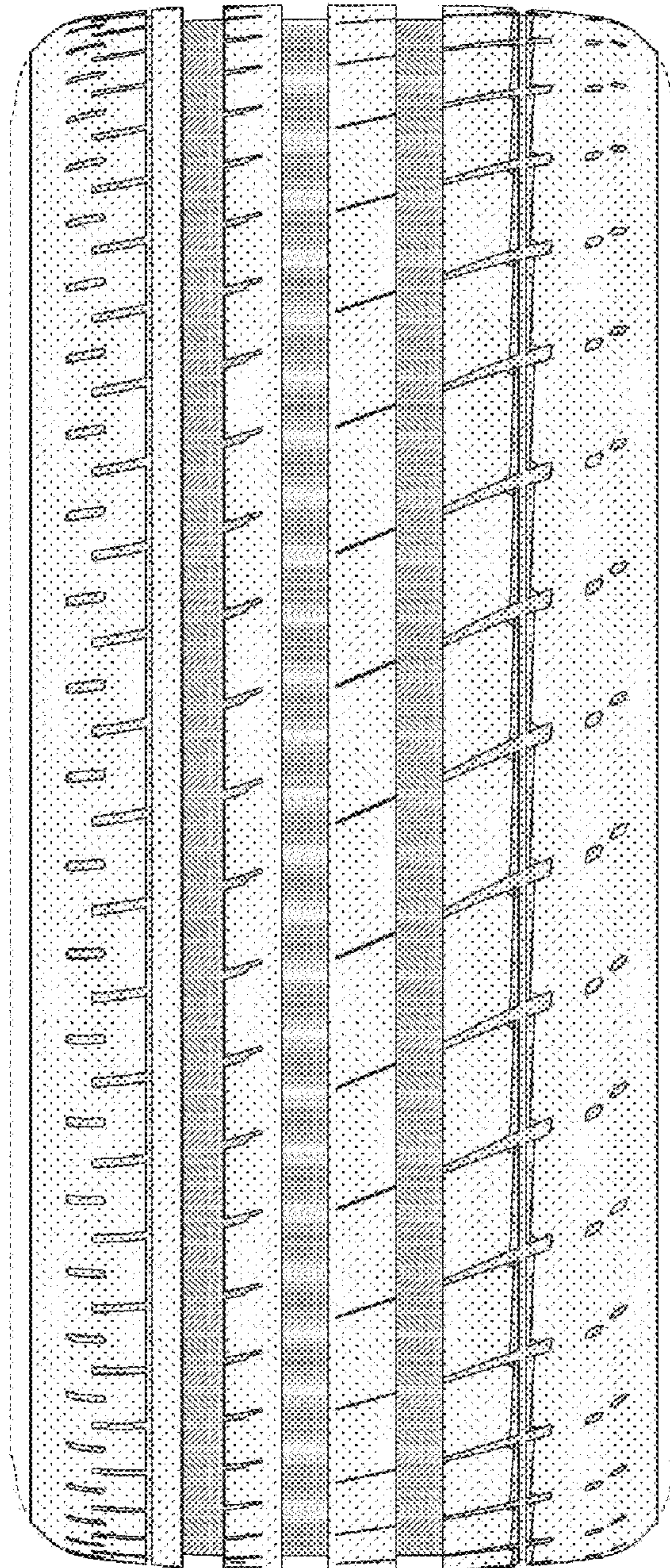

FIG. 3

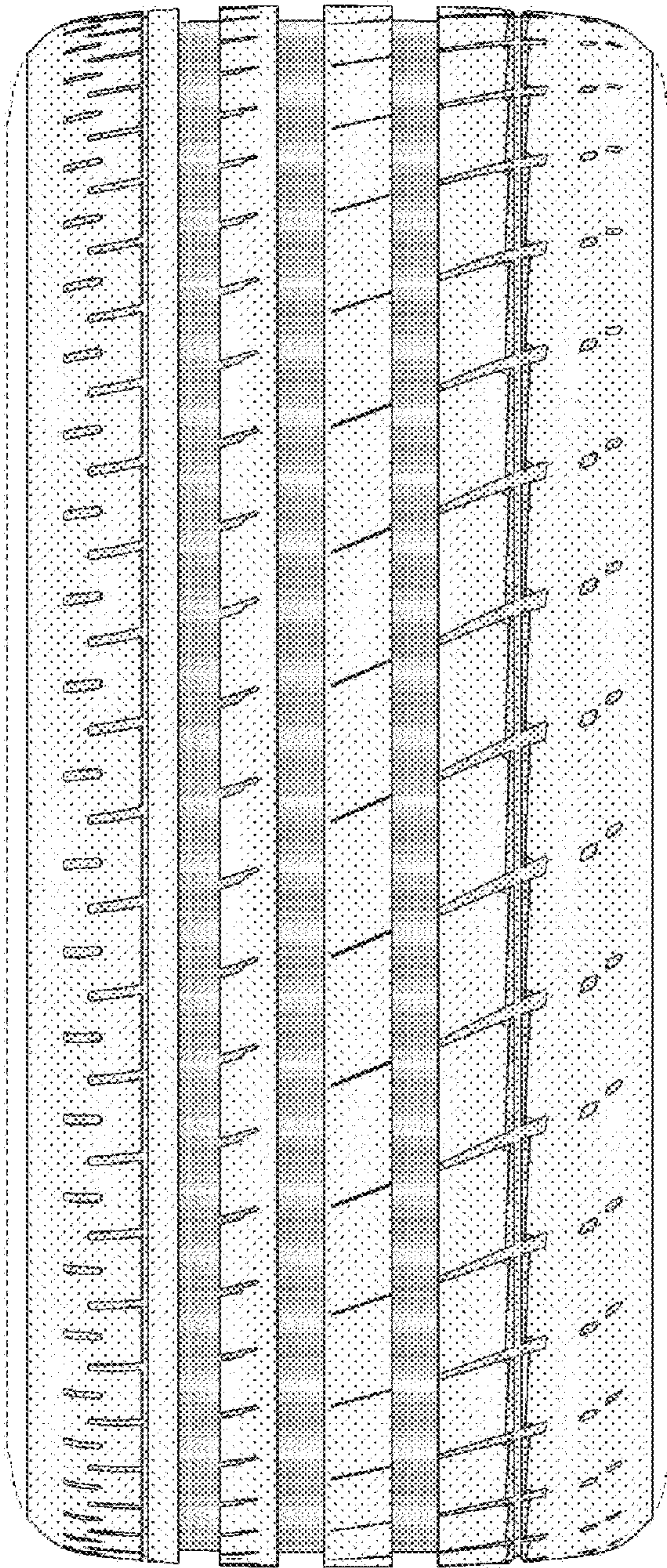

FIG. 4

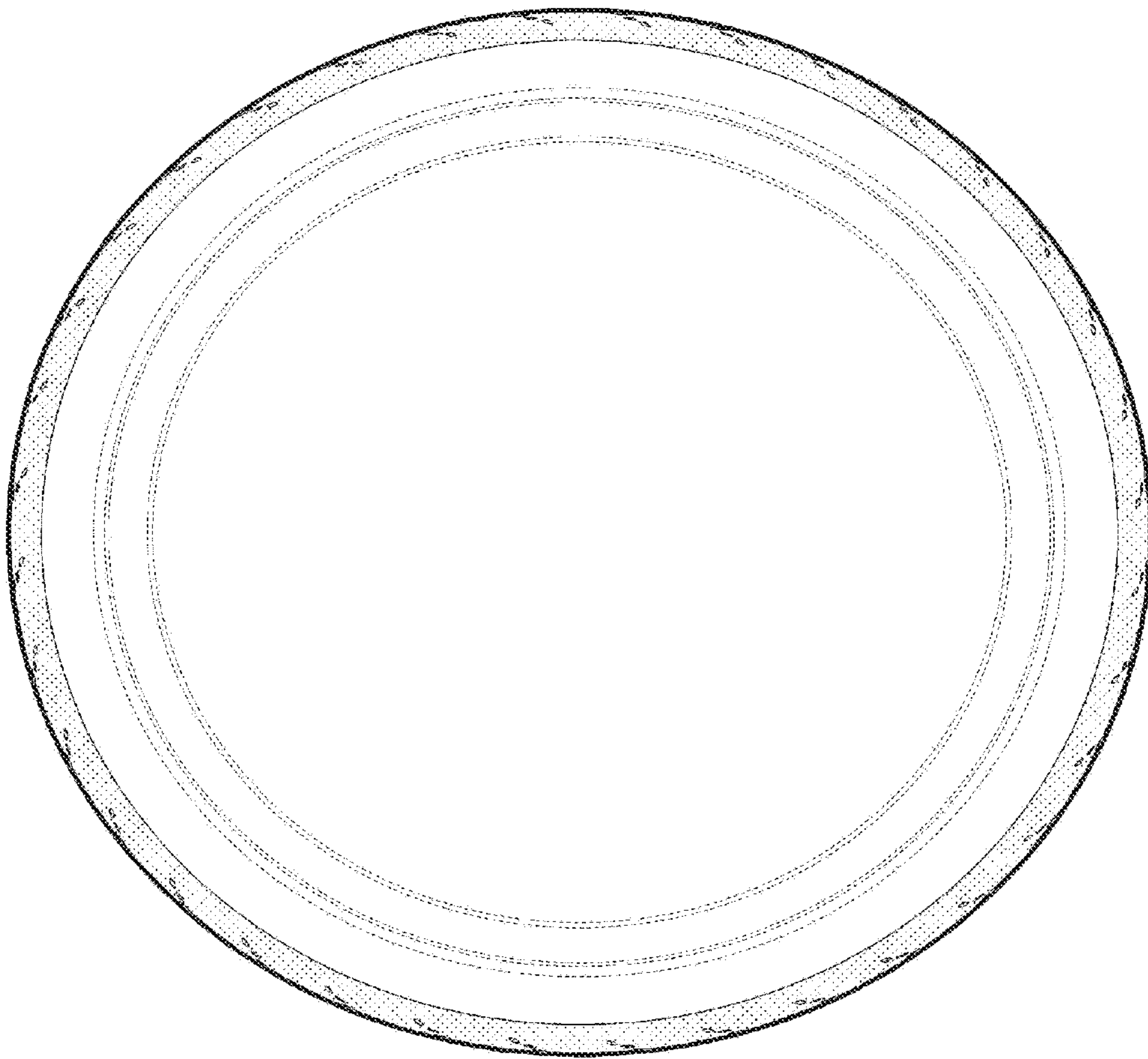

FIG. 5

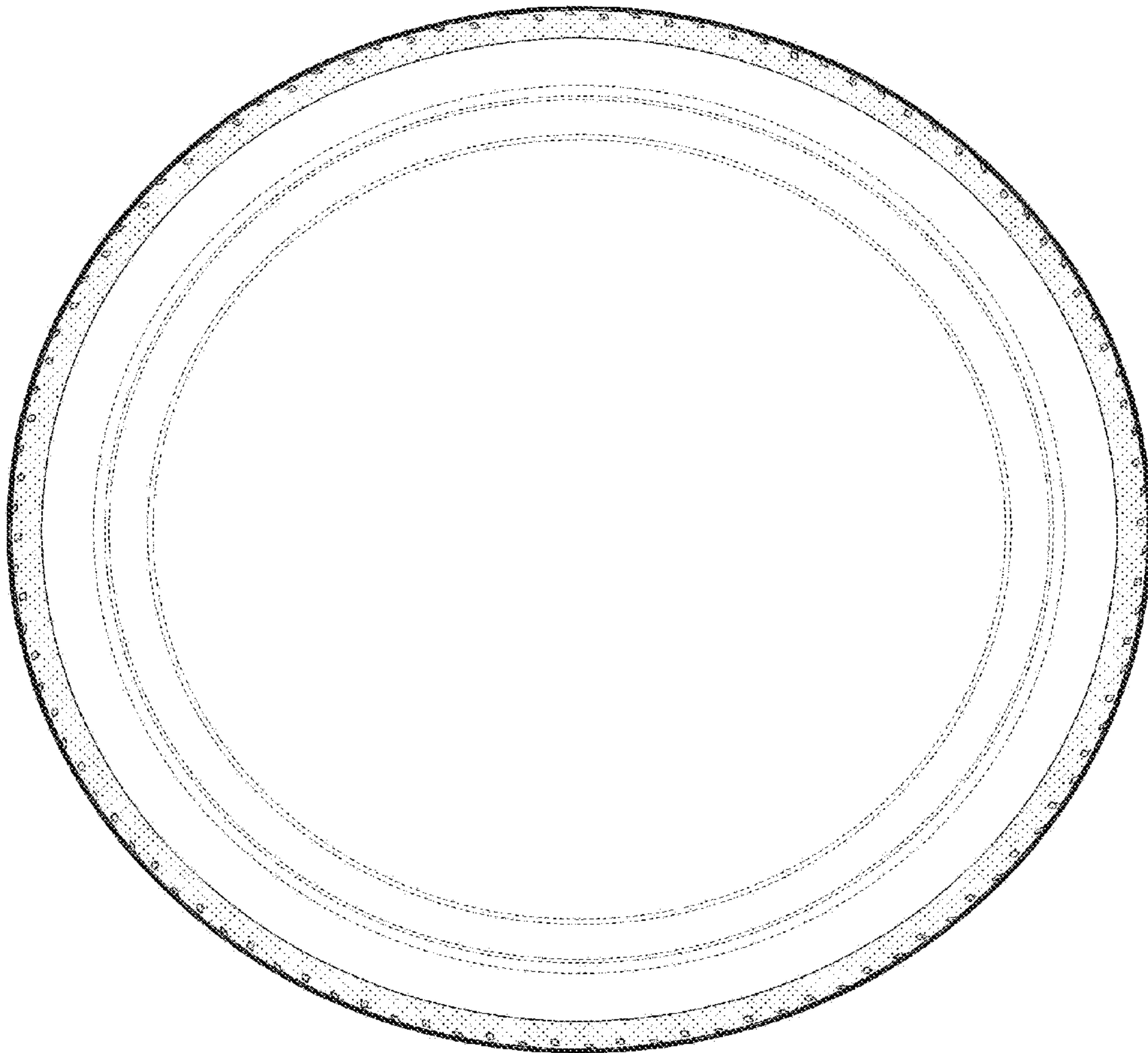

FIG. 6

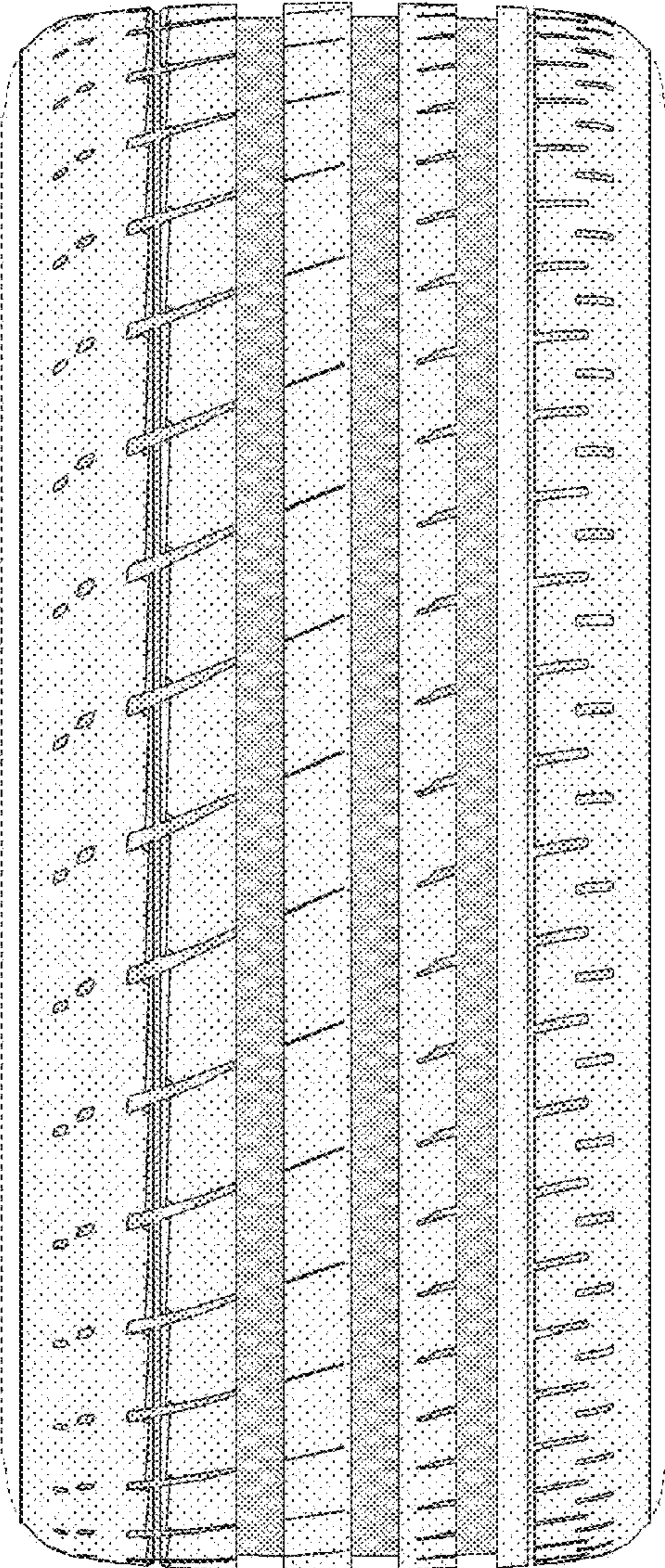

FIG. 7

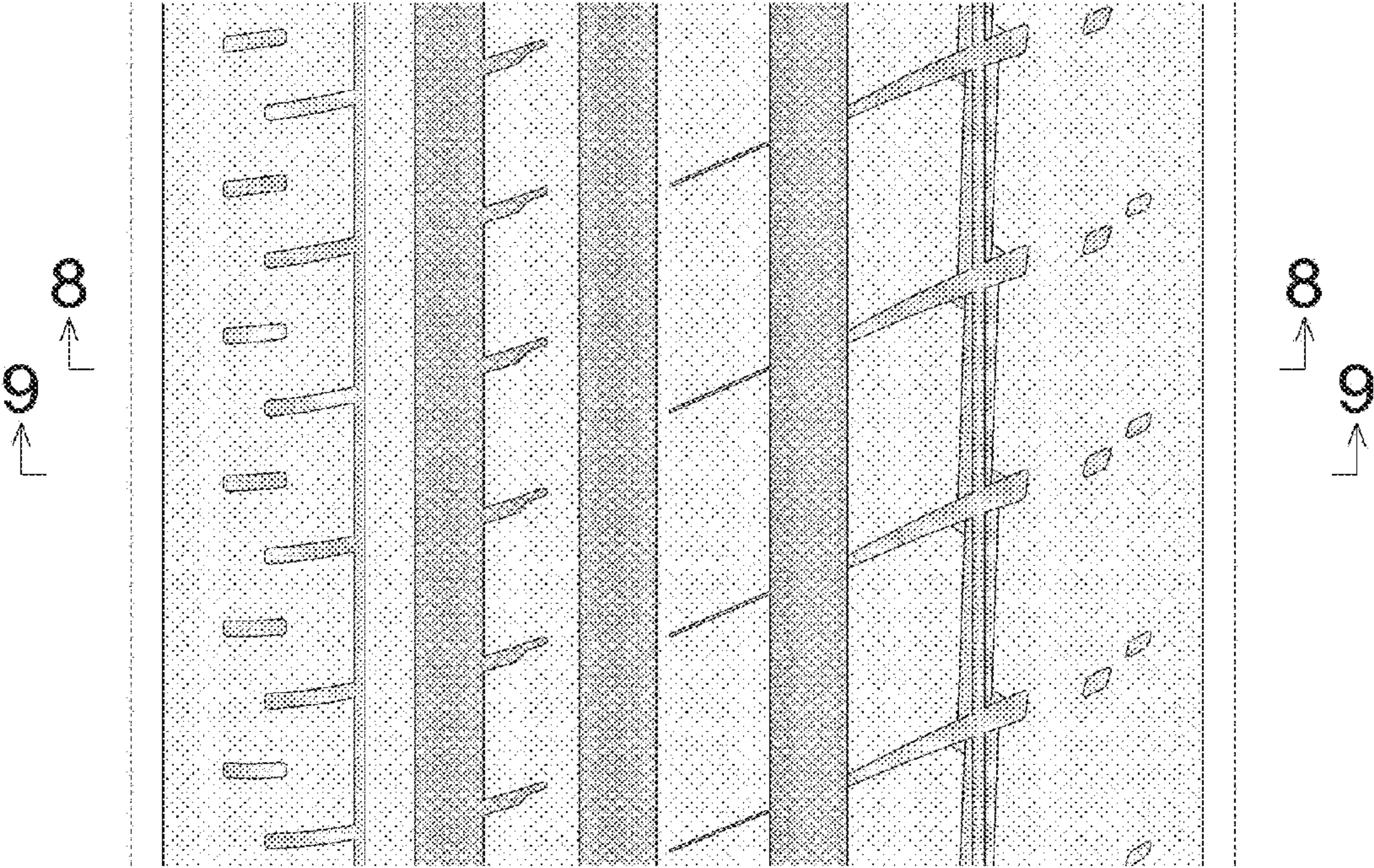

FIG. 8

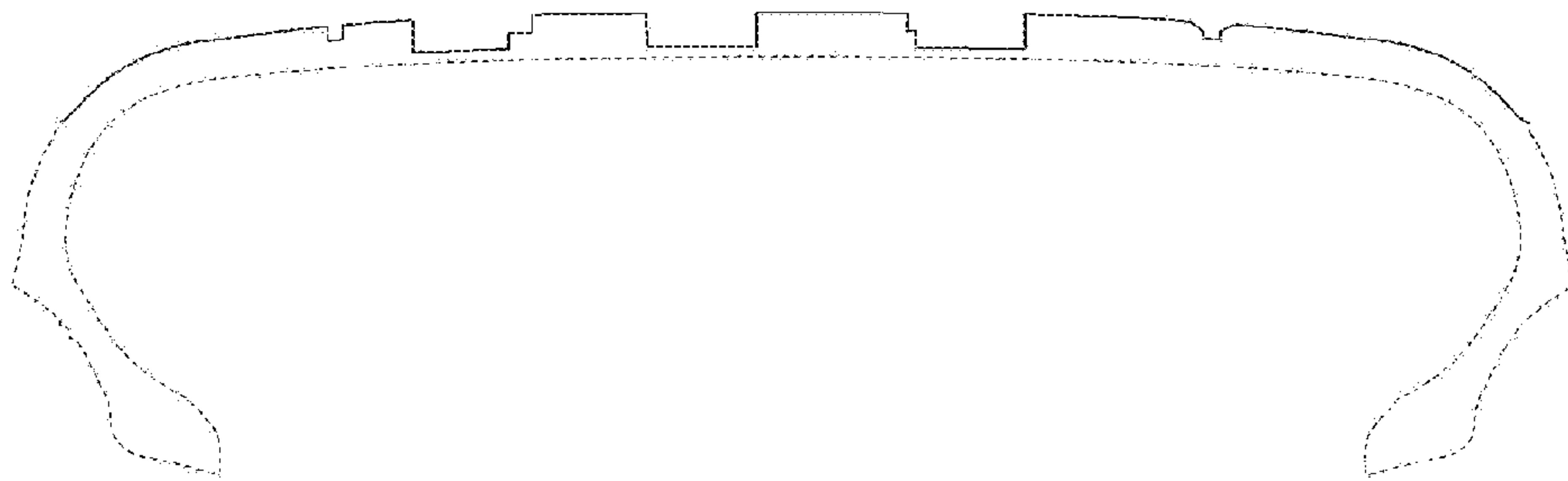

FIG. 9

