

US00D677183S

(12) **United States Design Patent**
Varga

(10) **Patent No.:** **US D677,183 S**
(45) **Date of Patent:** **** Mar. 5, 2013**

(54) **RAIL JIG WITH LEVEL AND RULE**

Primary Examiner — Antoine D Davis

(76) Inventor: **Jeffrey Alfred Varga**, Greensboro, NC
(US)

(74) *Attorney, Agent, or Firm* — QuickPatents; Kevin Prince

(**) Term: **14 Years**

(57) **CLAIM**

(21) Appl. No.: **29/406,852**

I claim the ornamental design for a rail jig with level and rule,
as shown and described.

(22) Filed: **Nov. 18, 2011**

(51) **LOC (9) Cl.** **10-04**

(52) **U.S. Cl.** **D10/71**

(58) **Field of Classification Search** D10/69,
D10/71; 33/483-494

See application file for complete search history.

DESCRIPTION

(56) **References Cited**

U.S. PATENT DOCUMENTS

D167,543	S	*	8/1952	Rumpel	D10/71
2,659,980	A	*	11/1953	Dunn	33/563
D265,177	S	*	6/1982	Skinner	D10/64
D314,722	S	*	2/1991	Silver	D10/46.2
D593,886	S	*	6/2009	Mirer et al.	D10/71

* cited by examiner

FIG. 1 is a perspective view of a rail jig with level and rule,
showing my new design;
FIG. 2 is an exploded perspective view thereof;
FIG. 3 is a front elevational view thereof;
FIG. 4 is a rear elevational view thereof;
FIG. 5 is a top plan view thereof;
FIG. 6 is a bottom plan view thereof; and,
FIG. 7 is an enlarged left-side elevational view thereof, the
right-side elevational view being a mirror image thereof.
The broken lines in the figures depict environmental matter
that forms no part of the design.

1 Claim, 3 Drawing Sheets

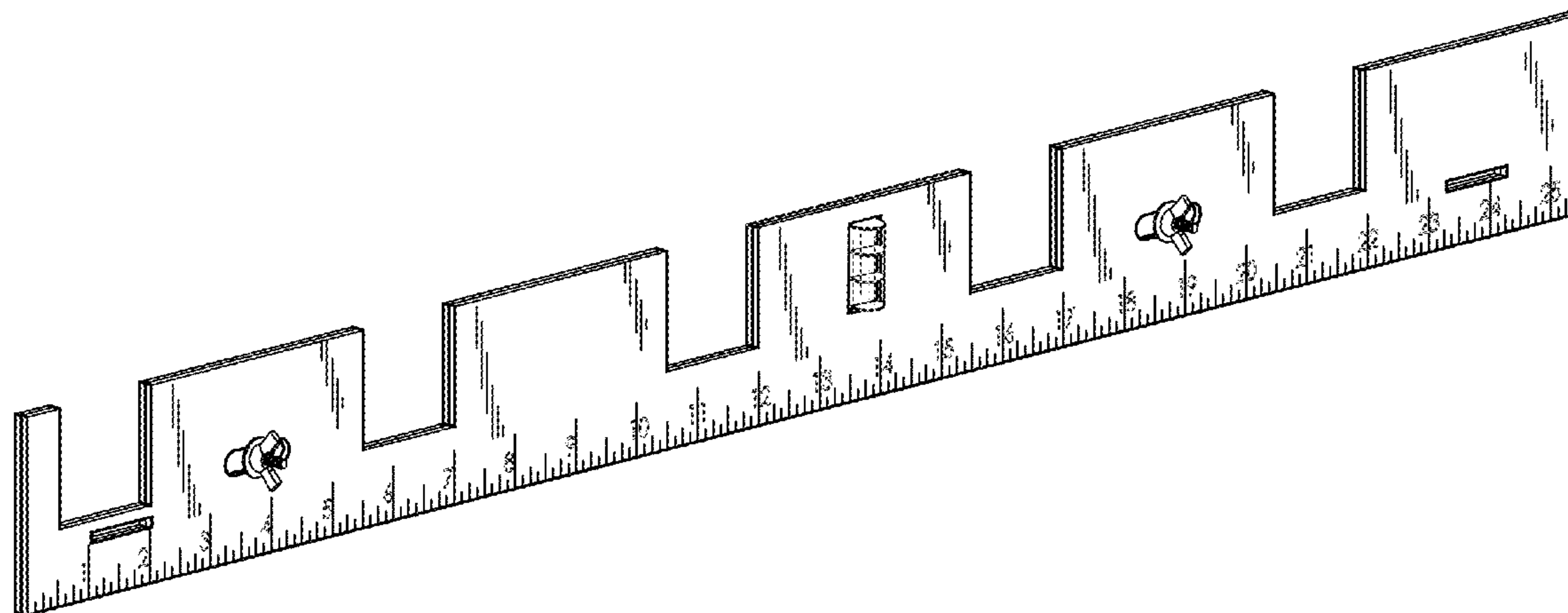

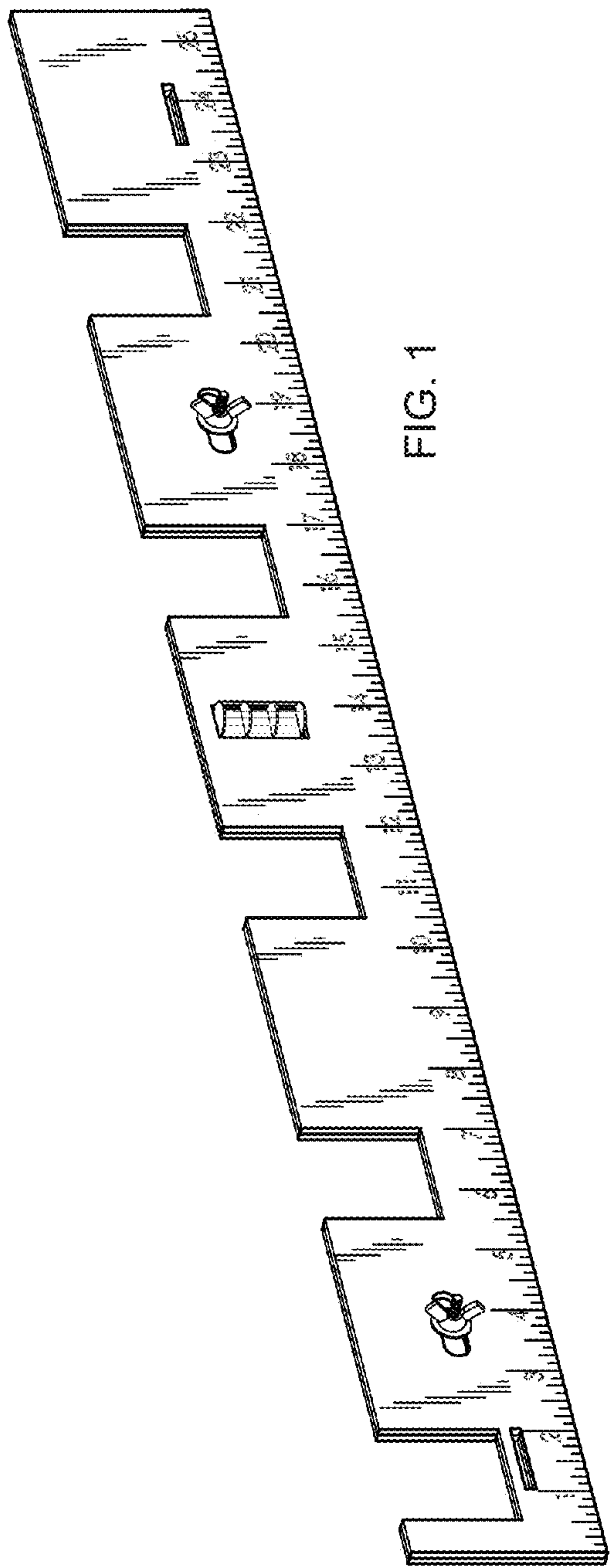

FIG. 1

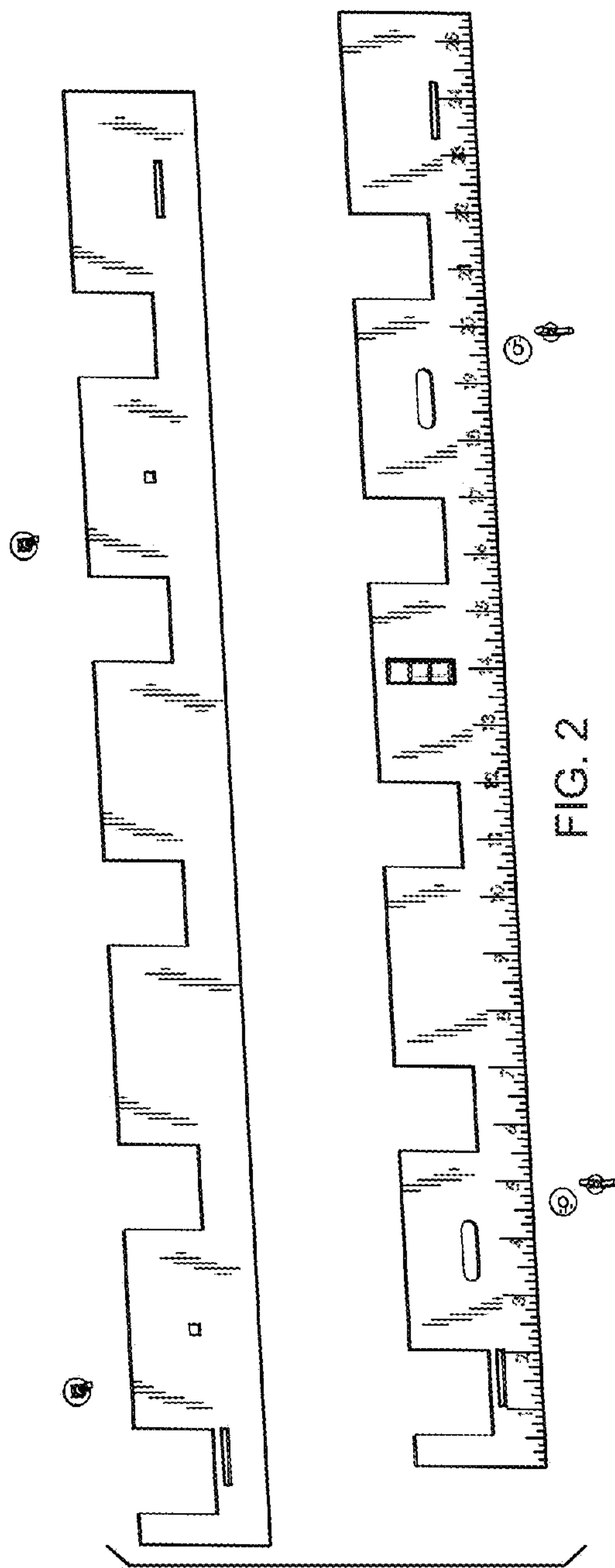

FIG. 2

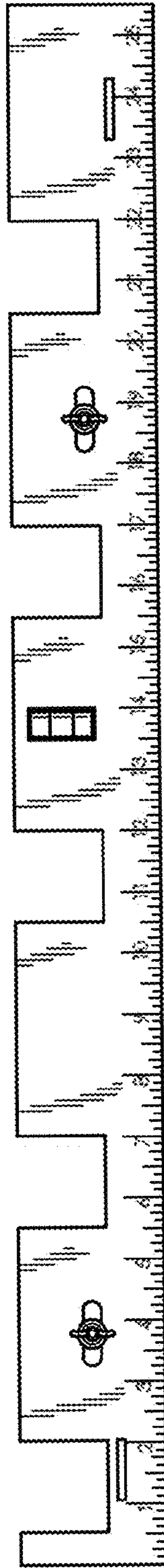

FIG. 3

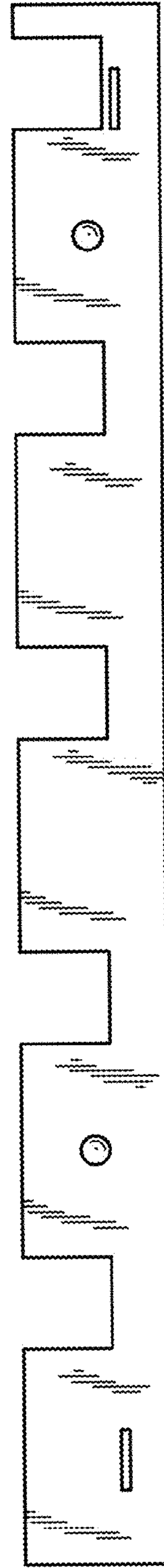

FIG. 4

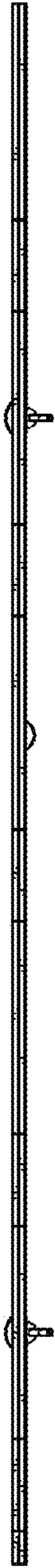

FIG. 5



FIG. 6

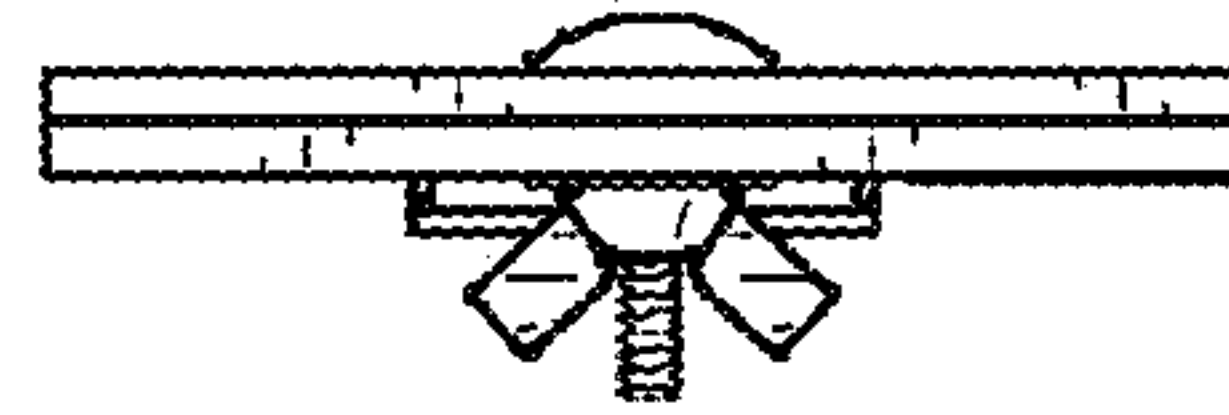

FIG. 7