

US00D677053S

(12) **United States Design Patent**  
**Lyons**

(10) **Patent No.:** **US D677,053 S**  
(45) **Date of Patent:** **\*\* Mar. 5, 2013**

(54) **CARD SLEEVE**

(76) Inventor: **Michael Lee Lyons**, Cumberland Center,  
ME (US)

(\*\*) Term: **14 Years**

(21) Appl. No.: **29/405,732**

(22) Filed: **Nov. 4, 2011**

(51) **LOC (9) Cl.** ..... **03-01**

(52) **U.S. Cl.** ..... **D3/300; D9/711**

(58) **Field of Classification Search** ..... D3/300,  
D3/302, 282, 201, 203.2, 203.5, 206, 269,  
D3/273, 293, 905, 247-250, 261, 231, 327,  
D3/318, 214, 216, 304; D7/612; D9/418,  
D9/707, 709, 702, 711; 206/216, 223, 372,  
206/379, 549, 473, 39, 39.5, 776, 530-534,  
206/540; 190/108-111; D14/440, 356, 299,  
D14/432, 439; D19/1-9

See application file for complete search history.

(56) **References Cited**

U.S. PATENT DOCUMENTS

513,749	A *	1/1894	Atherton	150/147
1,458,829	A *	6/1923	Kackley	229/72
1,529,264	A *	3/1925	Mayers	40/359
1,893,397	A	1/1933	Buxton	
2,468,817	A *	5/1949	Duchin	206/39
D209,035	S	10/1967	Robert	
3,436,009	A *	4/1969	Richardson	229/71
3,979,051	A *	9/1976	Close	229/72
D274,099	S *	6/1984	Belser	D20/27
4,851,610	A	7/1989	LeBlanc et al.	
D337,656	S	7/1993	Hostert	
D356,821	S *	3/1995	Picchione, II	D19/26
D380,009	S	6/1997	Pycher	
D381,834	S *	8/1997	Potter et al.	D6/409
D392,685	S *	3/1998	Smith	D20/40
6,223,977	B1	5/2001	Hill	
D450,443	S *	11/2001	Dorizas	D3/201
6,427,836	B1	8/2002	Bolanos	
D471,008	S	3/2003	Dubone	
D474,807	S *	5/2003	Hirschey	D19/3
6,626,601	B1 *	9/2003	Moor et al.	402/73
6,845,863	B1 *	1/2005	Riley	206/39
D509,955	S	9/2005	Williams	

D515,134	S	2/2006	Stewart, III	
D522,576	S *	6/2006	Smith	D19/33
D535,691	S *	1/2007	Robertson	D19/1
D575,569	S *	8/2008	Martinetti	D6/626
D588,634	S *	3/2009	Wittmeyer et al.	D19/26
D590,440	S *	4/2009	Taute et al.	D19/3
D595,052	S *	6/2009	Rohrbach et al.	D3/269
D604,983	S *	12/2009	Rossell	D6/616
D619,359	S *	7/2010	Pascua et al.	D3/247
D631,658	S *	2/2011	Jacovides et al.	D3/247
D632,973	S *	2/2011	Criss et al.	D9/711
D635,469	S *	4/2011	Buitrago	D9/711
D657,547	S *	4/2012	Koppel et al.	D3/201
2005/0035006	A1	2/2005	Dohner	
2005/0077719	A1 *	4/2005	Wenger	281/29
2009/0266724	A1	10/2009	Norman	
2010/0133128	A1 *	6/2010	Preece	206/232
2011/0048594	A1	3/2011	Arnone	
2011/0272072	A1	11/2011	Westover et al.	

\* cited by examiner

Primary Examiner — Sheryl Lane

(74) Attorney, Agent, or Firm — Pierce Atwood LLP; Kevin M. Farrell; Katherine A. Wrobel

(57) **CLAIM**

The ornamental design for a card sleeve, as shown and described.

**DESCRIPTION**

FIG. 1 is a front view of an embodiment of a card sleeve;  
 FIG. 2 is a back view of the embodiment of the card sleeve of FIG. 1;  
 FIG. 3 is an expanded, unfolded front view of the embodiment of the card sleeve assembly of FIG. 1, wherein the dashed lines indicate fold lines along which the card sleeve is folded during assembly;  
 FIG. 4 is a front view of another embodiment of a card sleeve;  
 FIG. 5 is a back view of the embodiment of the card sleeve of FIG. 4; and,  
 FIG. 6 is an expanded, unfolded front view of the embodiment of the card sleeve assembly of FIG. 4, wherein the dashed lines indicate fold lines along which the card sleeve is folded during assembly.

**1 Claim, 4 Drawing Sheets**

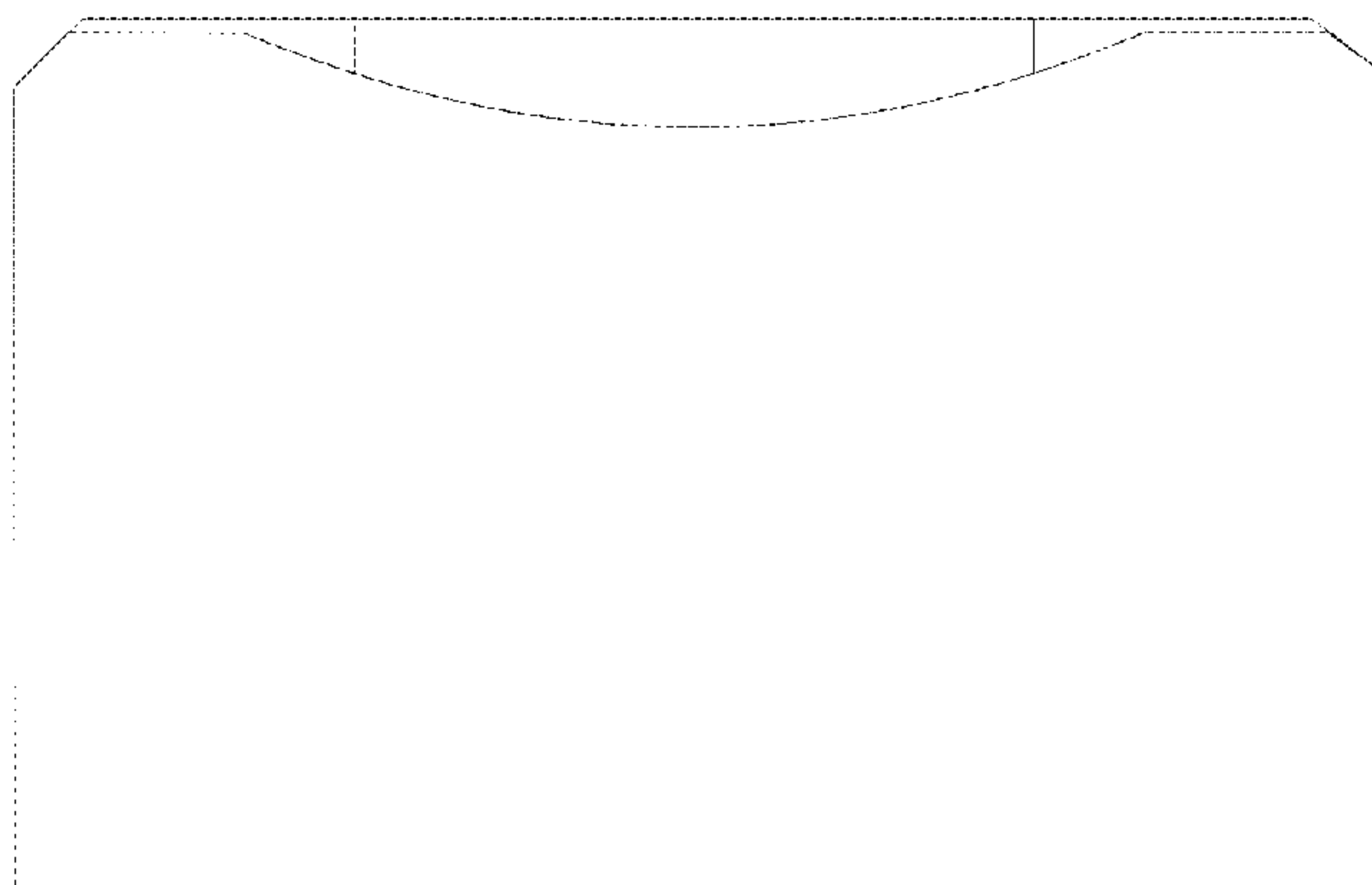

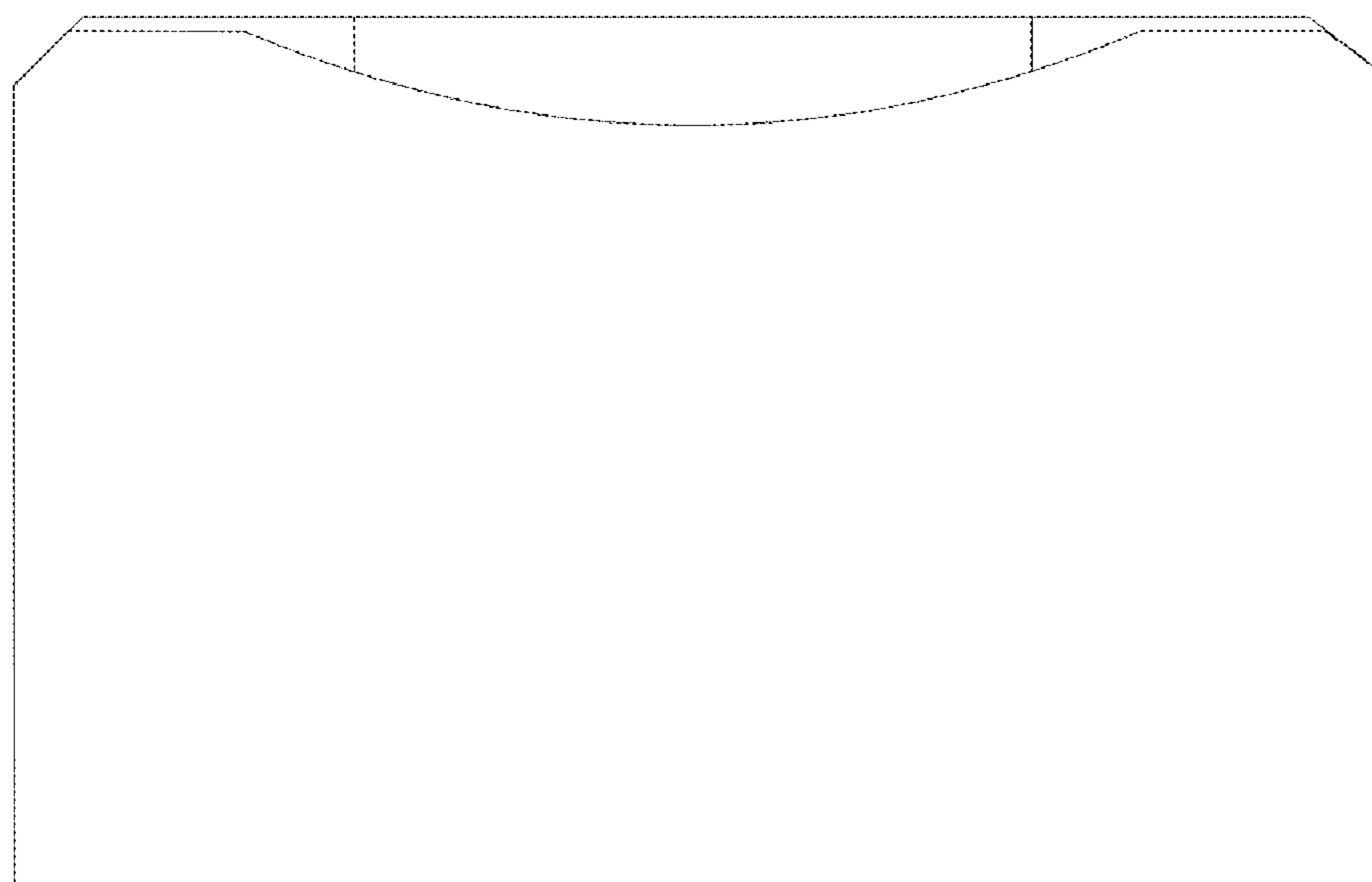

FIG. 1

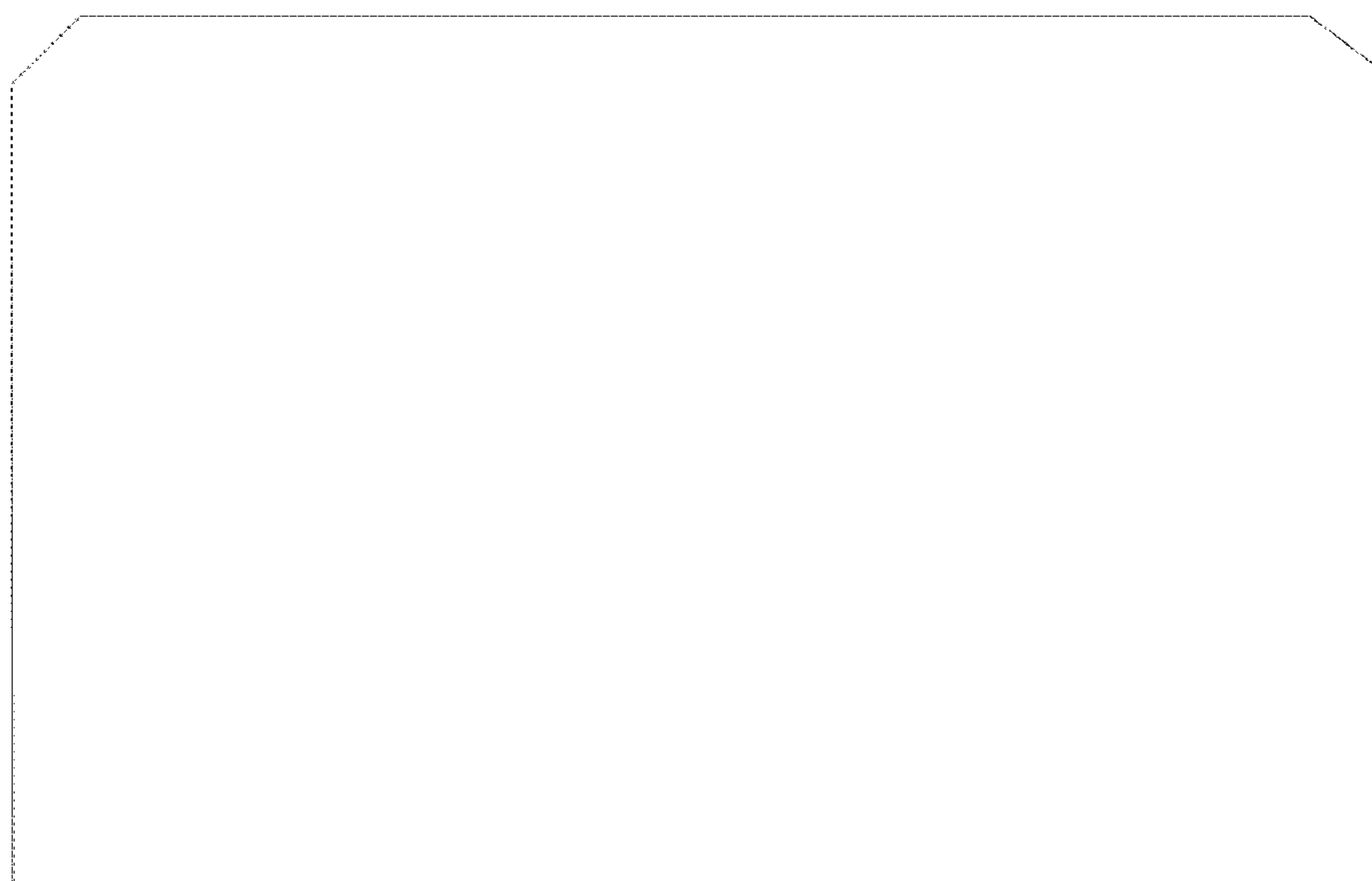

FIG. 2

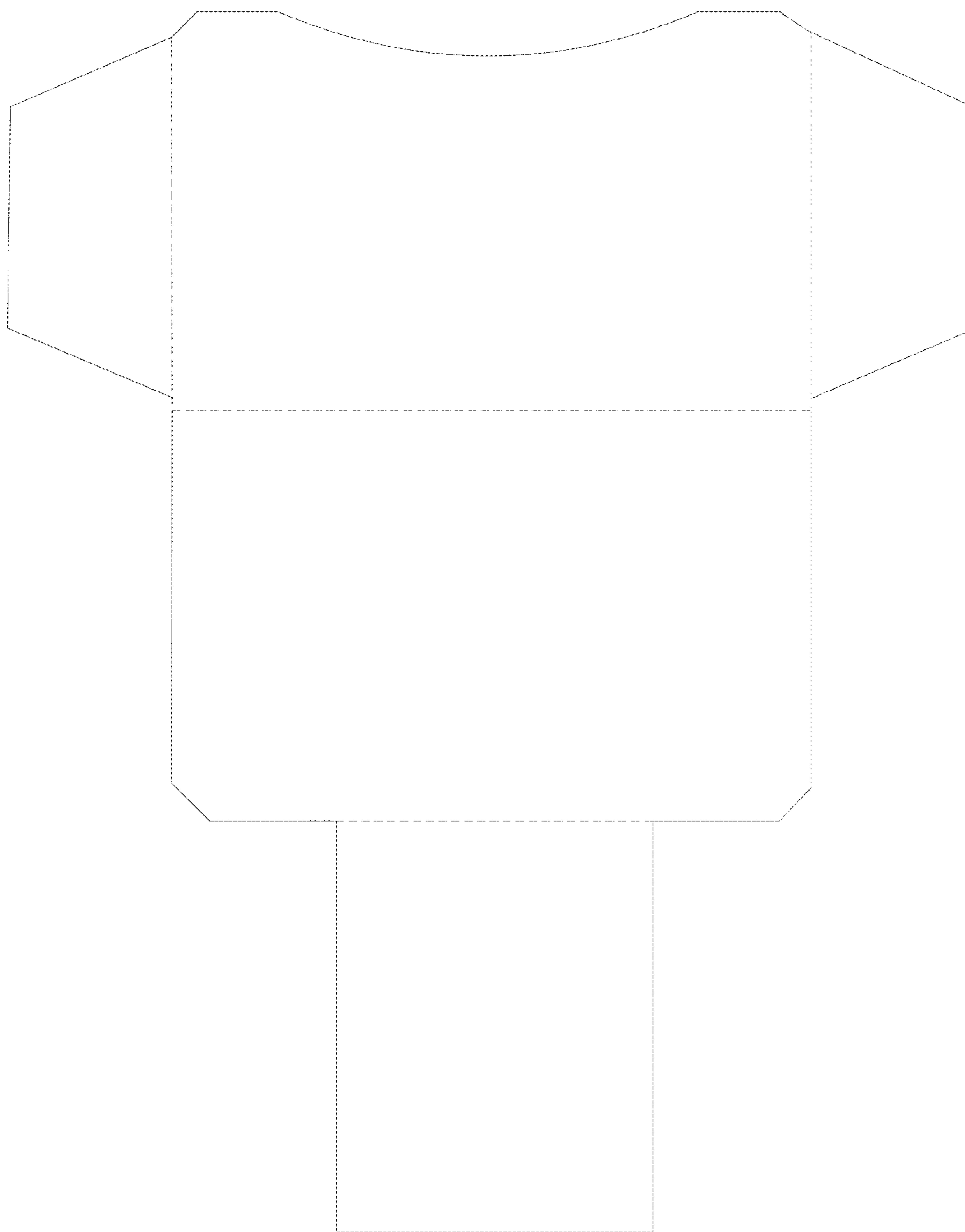

FIG. 3

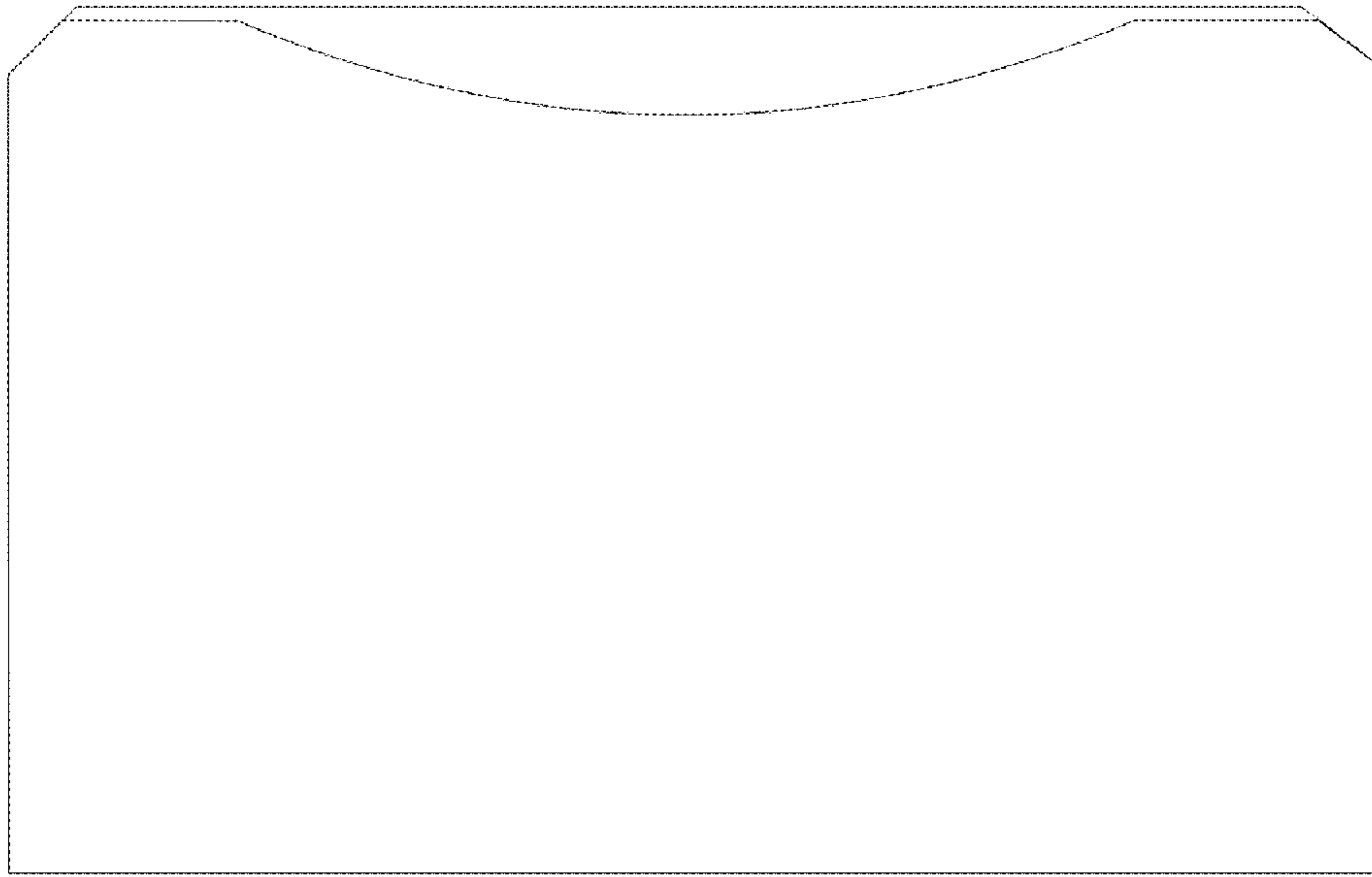

FIG. 4

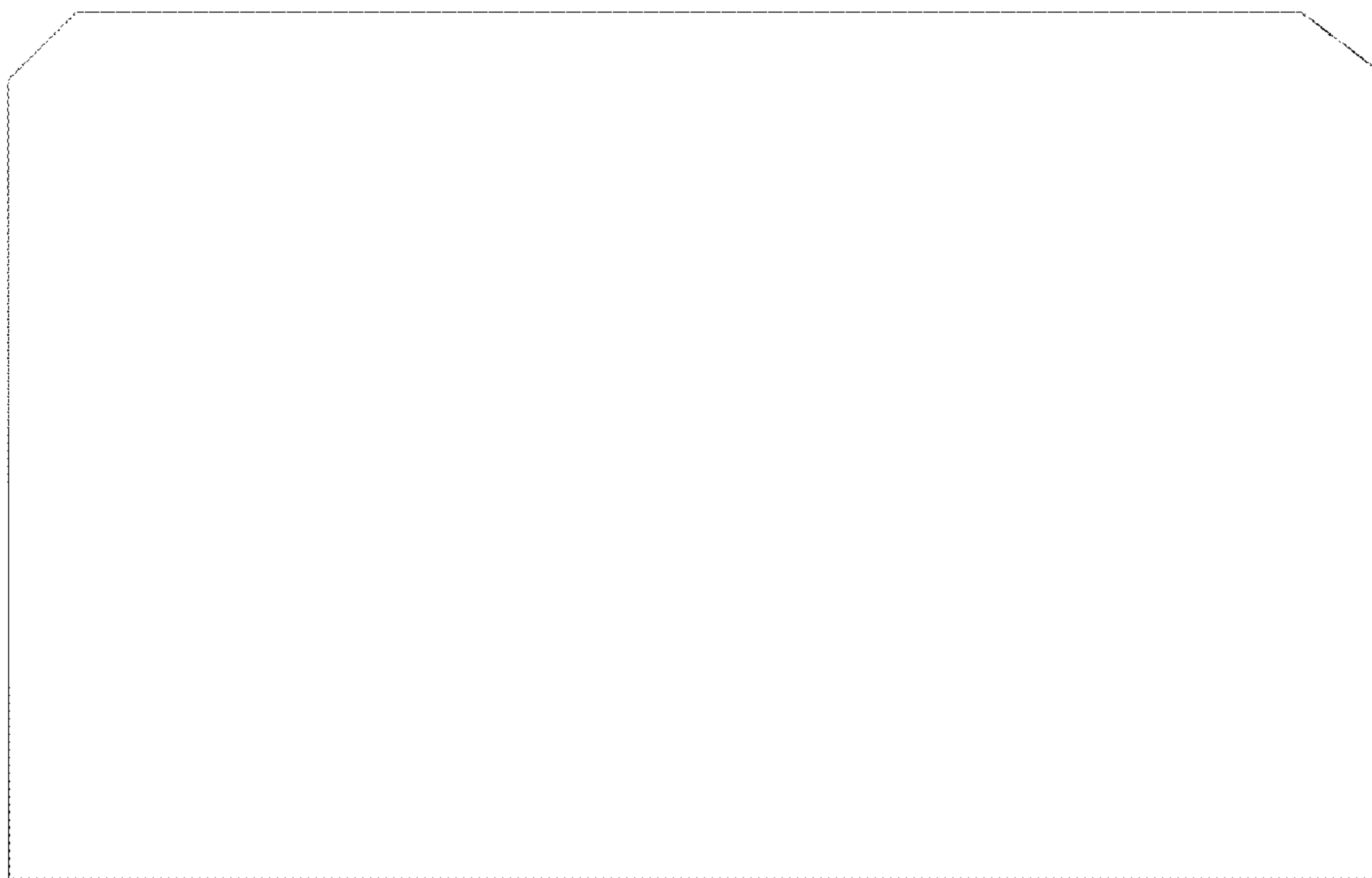

FIG. 5

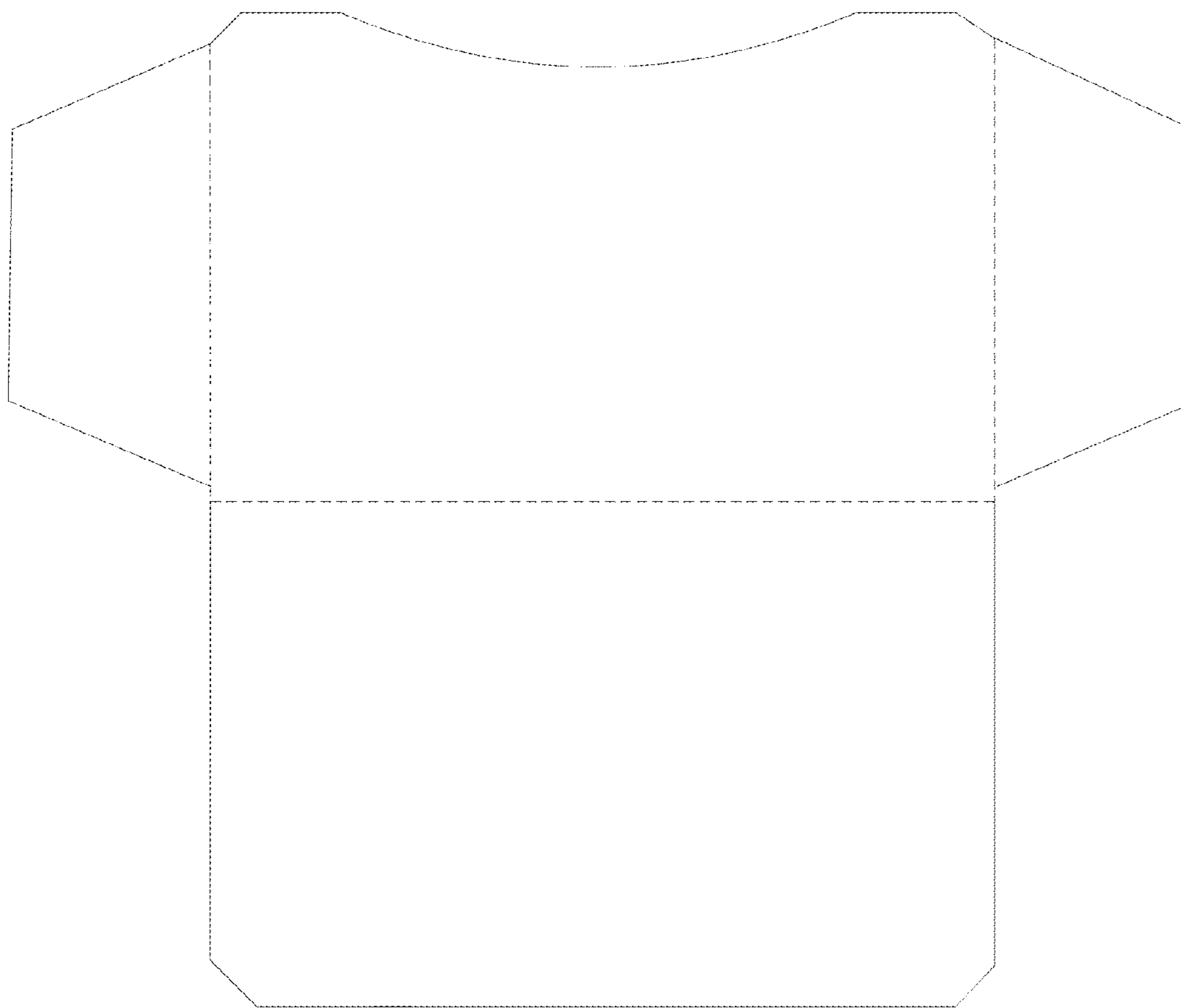

FIG. 6