



US00D676822S

(12) **United States Design Patent**
Seo et al.

(10) **Patent No.:** **US D676,822 S**
(45) **Date of Patent:** **** Feb. 26, 2013**

(54) **MOBILE PHONE**

(75) Inventors: **Hyun Seung Seo**, Seoul (KR); **Young Ho Kim**, Seoul (KR); **Ji Hoon Shin**, Seoul (KR)

(73) Assignee: **LG Electronics Inc.**, Seoul (KR)

(**) Term: **14 Years**

(21) Appl. No.: **29/417,300**

(22) Filed: **Apr. 2, 2012**

(30) **Foreign Application Priority Data**

Oct. 21, 2011 (KR) 30-2011-0044109

(51) **LOC (9) Cl.** **14-03**

(52) **U.S. Cl.** **D14/138 G**

(58) **Field of Classification Search** D14/138 G,
D14/138 AD, 341, 346, 138 R, 138 AA, 138 AC,
D14/138 C, 496, 203.1, 203.4, 203.7, 248,
D14/218; 455/575.1, 556.2, 575.3, 575.4;
D21/517; 379/433.01, 433.04; D10/65,
D10/78, 104; D13/168
See application file for complete search history.

(56) **References Cited**

U.S. PATENT DOCUMENTS

- D589,487 S * 3/2009 Park et al. D14/138 AD
- D598,409 S * 8/2009 Jung et al. D14/138 G
- D601,539 S * 10/2009 Hong D14/138 G
- D606,506 S * 12/2009 Choi et al. D14/138 AD
- D633,066 S * 2/2011 Park et al. D14/138 AD
- D635,951 S * 4/2011 Park et al. D14/138 G
- D643,007 S * 8/2011 Song D14/138 G
- D643,827 S * 8/2011 Lee et al. D14/138 G
- D645,014 S * 9/2011 Chung D14/138 G
- D645,017 S * 9/2011 Kim et al. D14/138 G
- D646,248 S * 10/2011 Lee D14/138 G
- D648,693 S * 11/2011 Kim et al. D14/138 AD
- D650,352 S * 12/2011 Cho D14/138 G
- D652,404 S * 1/2012 Okada et al. D14/138 G
- D652,813 S * 1/2012 Song et al. D14/138 G
- D654,049 S * 2/2012 Chung D14/138 G

- D654,452 S * 2/2012 Son D14/138 G
- D654,890 S * 2/2012 Jung et al. D14/138 AD
- D654,894 S * 2/2012 Kim D14/138 G
- D655,269 S * 3/2012 Kim D14/138 G
- D656,118 S * 3/2012 Kim et al. D14/138 G
- D657,329 S * 4/2012 Son D14/138 G
- D660,274 S * 5/2012 Lee D14/138 G
- D665,765 S * 8/2012 Oh D14/138 G
- D667,808 S * 9/2012 Kim D14/138 G

OTHER PUBLICATIONS

LG Optimus 2X SU660 telephone, announced Dec. 2010, [online], [site visited Sep. 26, 2011]. Available from Internet, <URL: http://www.gsmarena.com/lg_optimus_2x_su660-3762.php>.*

LG Motion 4G MS770 telephone, announced Aug. 2012, [online], [site visited Sep. 26, 2011]. Available from Internet, <URL: http://www.gsmarena.com/lg_motion_4g_ms770-4948.php>.*

LG Spectrum VS920 telephone, announced Jan. 2012, [online], [site visited Sep. 26, 2011]. Available from Internet, <URL: http://www.gsmarena.com/lg_spectrum_vs920-4377.php>.*

LG Optimus Big LU6800 telephone, announced Apr. 2011, [online], [site visited Sep. 26, 2011]. Available from Internet, <URL: http://www.gsmarena.com/lg_optimus_big_lu6800-3937.php>.*

(Continued)

Primary Examiner — Jeffrey D Asch
(74) *Attorney, Agent, or Firm* — Birch, Stewart, Kolasch & Birch, LLP

(57) **CLAIM**

We claim the ornamental design for a mobile phone, as shown and described.

DESCRIPTION

FIG. 1 is a perspective view of a mobile phone showing our new design;
FIG. 2 is a front elevation view thereof;
FIG. 3 is a rear elevation view thereof;
FIG. 4 is a left-side elevation view thereof;
FIG. 5 is a right-side elevation view thereof;
FIG. 6 is a top plan view thereof; and,
FIG. 7 is a bottom plan view thereof.

1 Claim, 4 Drawing Sheets

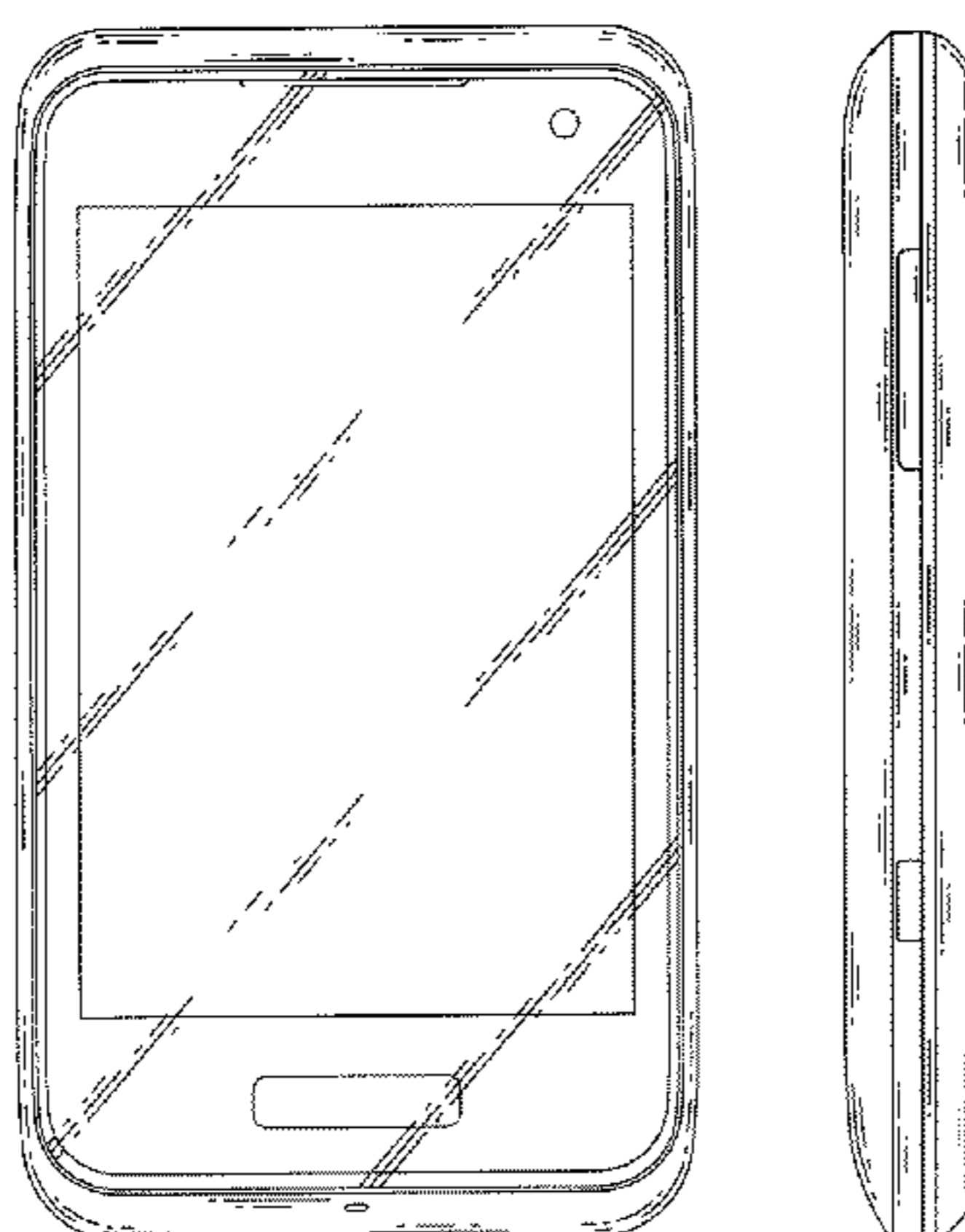

OTHER PUBLICATIONS

LG Optimus Hub telephone, announced Sep. 2011, [online], [site visited Sep. 26, 2011]. Available from Internet, <URL: http://www.gsmarena.com/lg_optimus_hub-4157.php>.*

BLU Smart telephone, announced Sep. 2010, [online], [site visited Sep. 26, 2011]. Available from Internet, <URL: BLU Smart http://www.gsmarena.com/blu_smart-pictures-3550.php>.*

Samsung Galaxy Y Duos S6102 telephone, announced Dec. 2011, [online], [site visited Sep. 26, 2011]. Available from Internet, <URL: http://www.gsmarena.com/samsung_galaxy_y_duos_s6102-4385.php>.*

Nokia C6-01 telephone, announced Sep. 2010, [online], [site visited Sep. 26, 2011]. Available from Internet, <URL: http://www.gsmarena.com/nokia_c6_01-3524.php>.*

* cited by examiner

FIG. 1

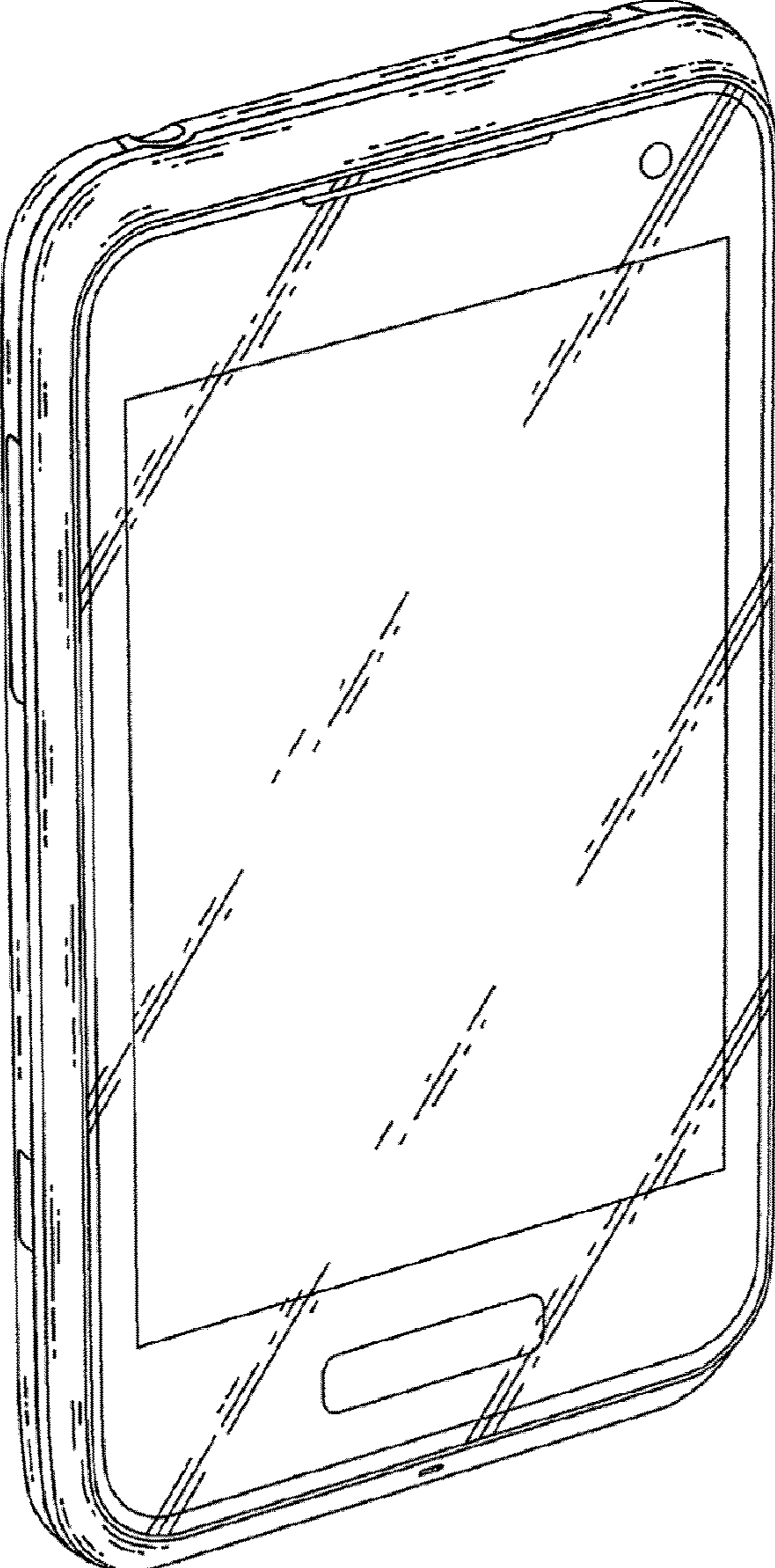

FIG.2

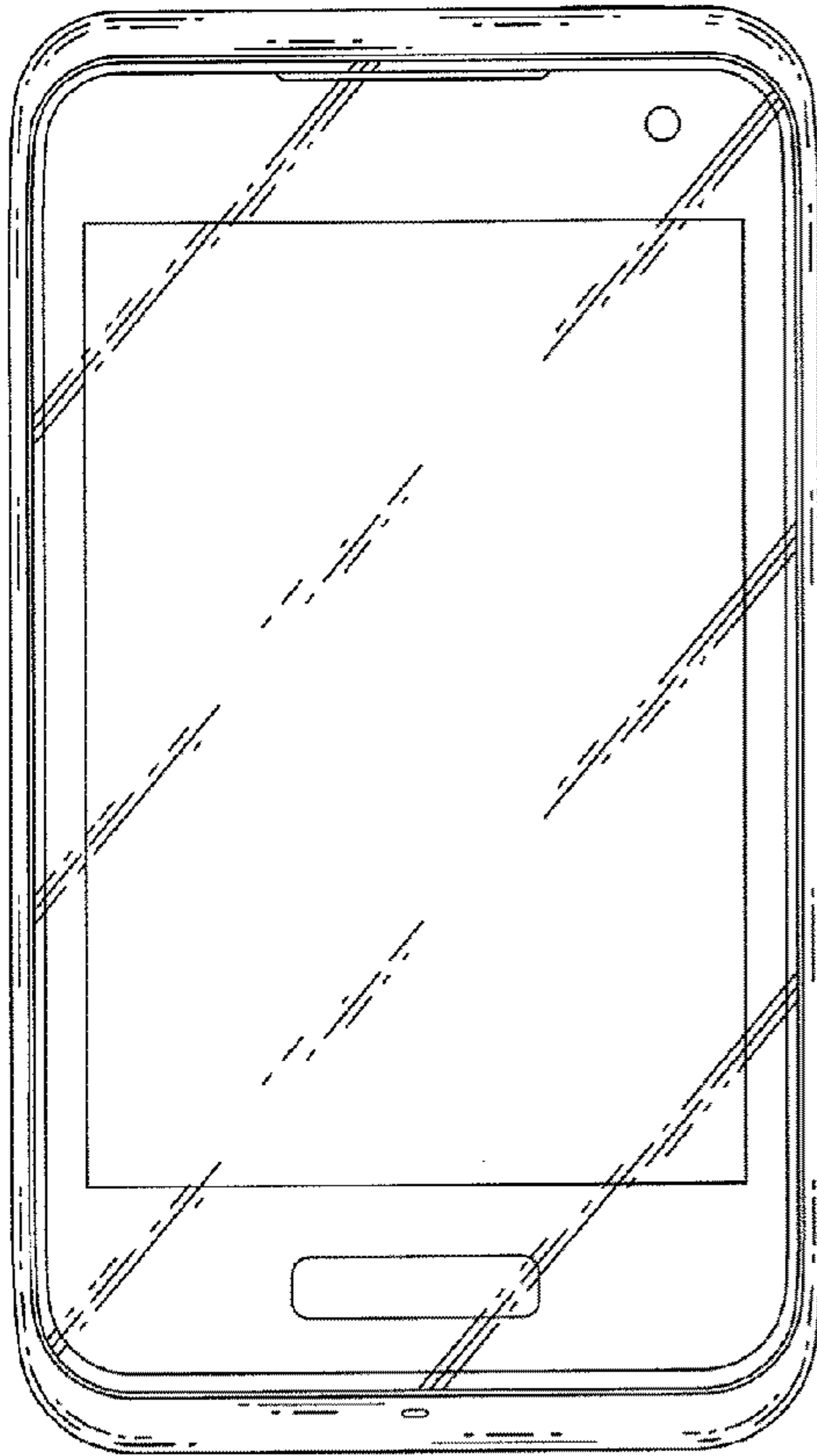

FIG.3

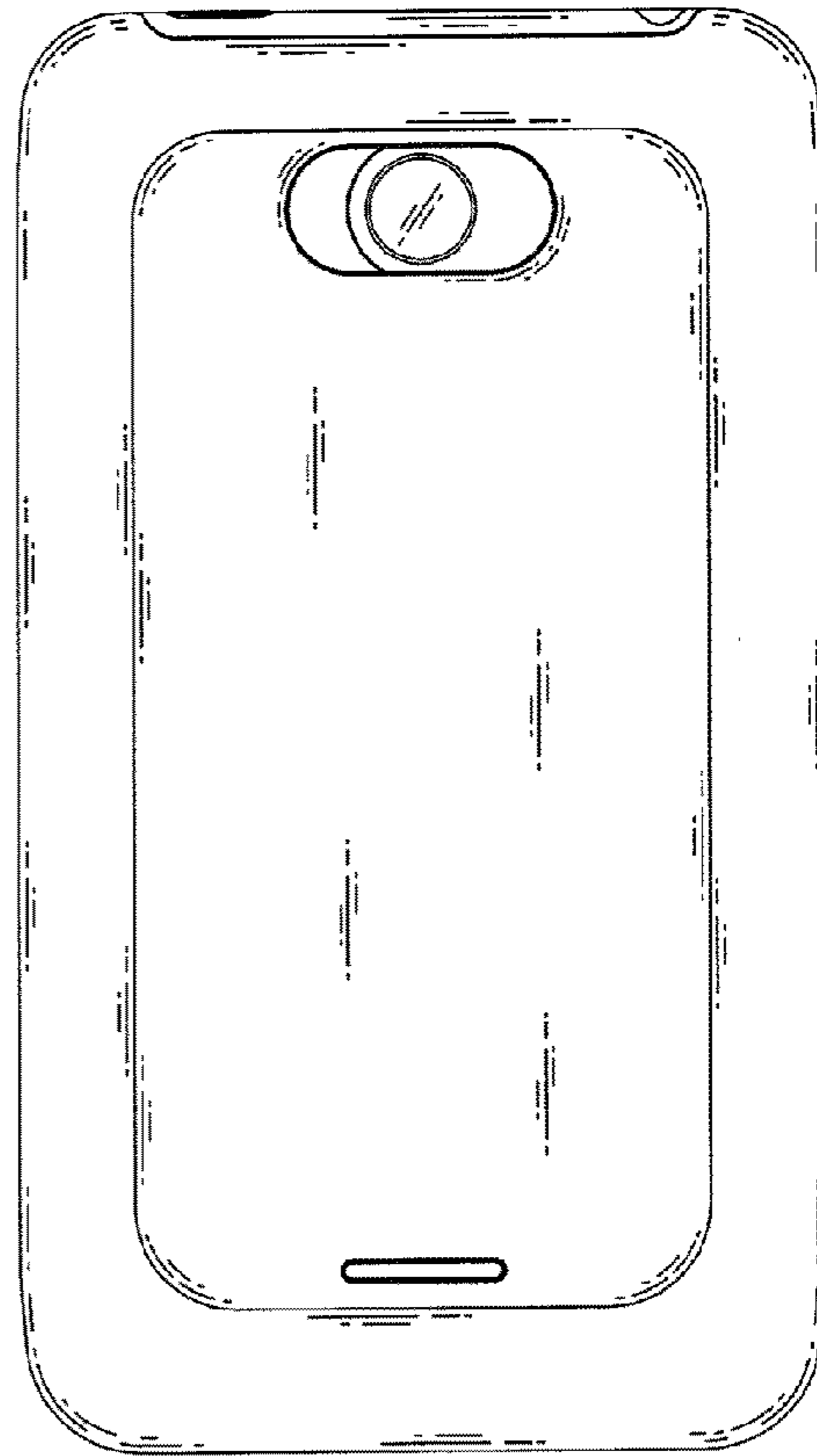

FIG. 4

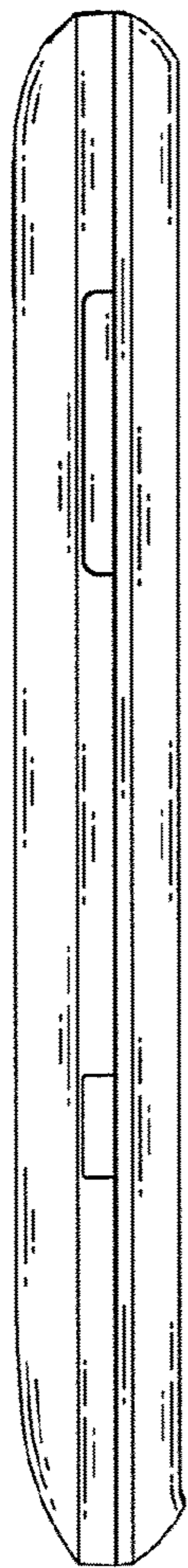

FIG. 5

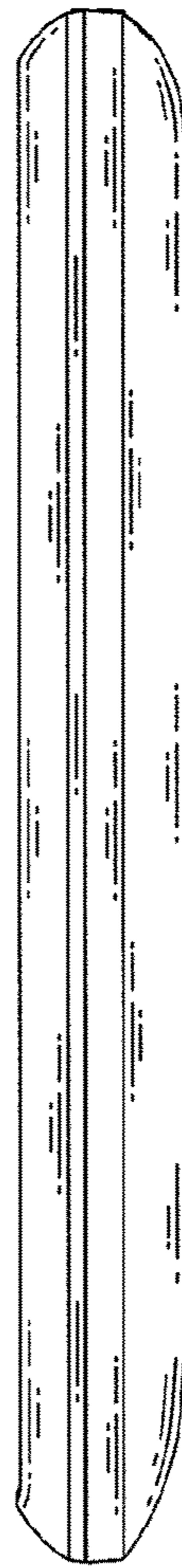

FIG. 6

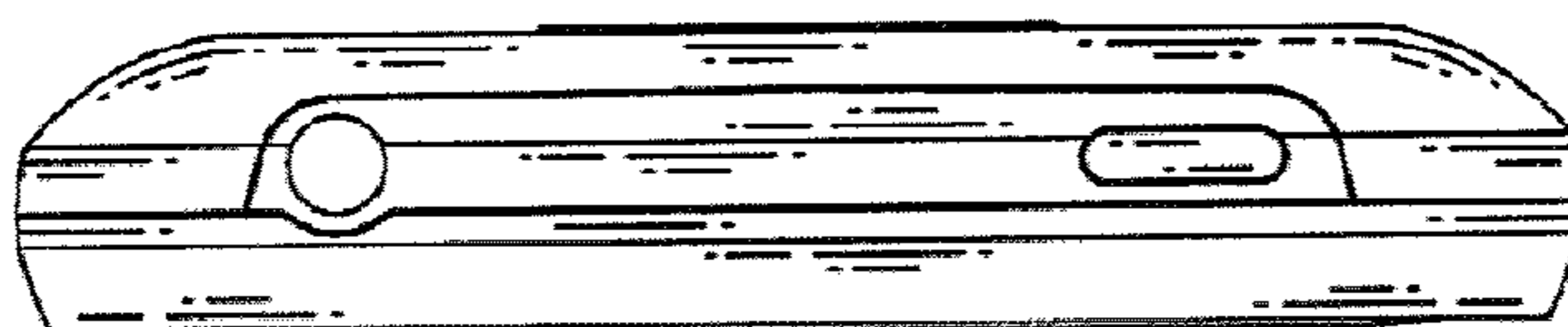

FIG. 7

