



US00D676809S

(12) **United States Design Patent**  
**Tomczak**

(10) **Patent No.:** **US D676,809 S**

(45) **Date of Patent:** **\*\* Feb. 26, 2013**

(54) **CHARGER AND DUAL POWER INVERTER  
MODULE FOR ELECTRICALLY DRIVEN  
CARS**

(75) Inventor: **Christoph Tomczak**, Erlangen (DE)

(73) Assignee: **Siemens Aktiengesellschaft**, München  
(DE)

(\*\*) Term: **14 Years**

(21) Appl. No.: **29/414,934**

(22) Filed: **Mar. 6, 2012**

(30) **Foreign Application Priority Data**

Sep. 12, 2011 (EM) ..... 001 292 734

(51) **LOC (9) Cl.** ..... **13-02**

(52) **U.S. Cl.** ..... **D13/110; D13/122**

(58) **Field of Classification Search** ..... D13/110,  
D13/101, 122, 123, 184, 199; D15/5; 123/185.1,  
123/185.14; 290/47, 48; 310/89, 109; 361/600,  
361/601, 622, 702, 703, 730, 809; 363/141,  
363/142

See application file for complete search history.

(56) **References Cited**

U.S. PATENT DOCUMENTS

D401,216	S	*	11/1998	Person et al.	.....	D13/110
5,949,640	A	*	9/1999	Cameron et al.	.....	361/600
D505,915	S	*	6/2005	Hussaini et al.	.....	D13/110
D526,614	S	*	8/2006	Kajiura	.....	D13/110
D559,778	S	*	1/2008	Tsuzuki et al.	.....	D13/110
D609,180	S	*	2/2010	Suzuki et al.	.....	D13/110

\* cited by examiner

*Primary Examiner* — Derrick Holland

(74) *Attorney, Agent, or Firm* — Henry M. Feiereisen, LLC

(57) **CLAIM**

The ornamental design for a charger and dual power inverter module for electrically driven cars, as shown and described.

**DESCRIPTION**

FIG. 1 is a front elevational view of a charger and dual power inverter module for electrically driven cars showing my new design;

FIG. 2 is a rear elevational view thereof;

FIG. 3 is a top plan view thereof;

FIG. 4 is a bottom plan view thereof;

FIG. 5 is a right side elevational view thereof;

FIG. 6 is a left side elevational view thereof; and,

FIG. 7 is a front, top and right side perspective view thereof.

**1 Claim, 7 Drawing Sheets**

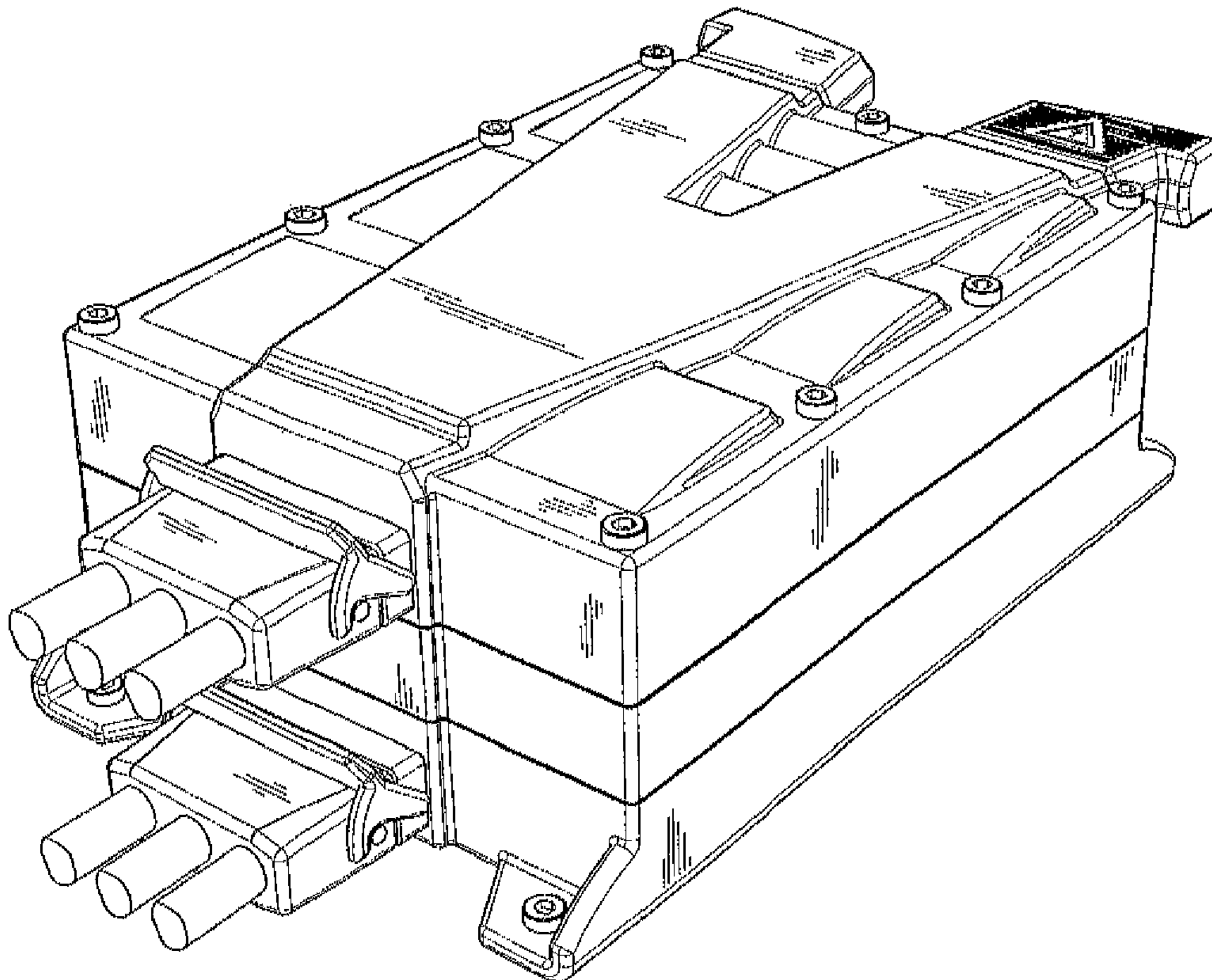

# FIG. 1

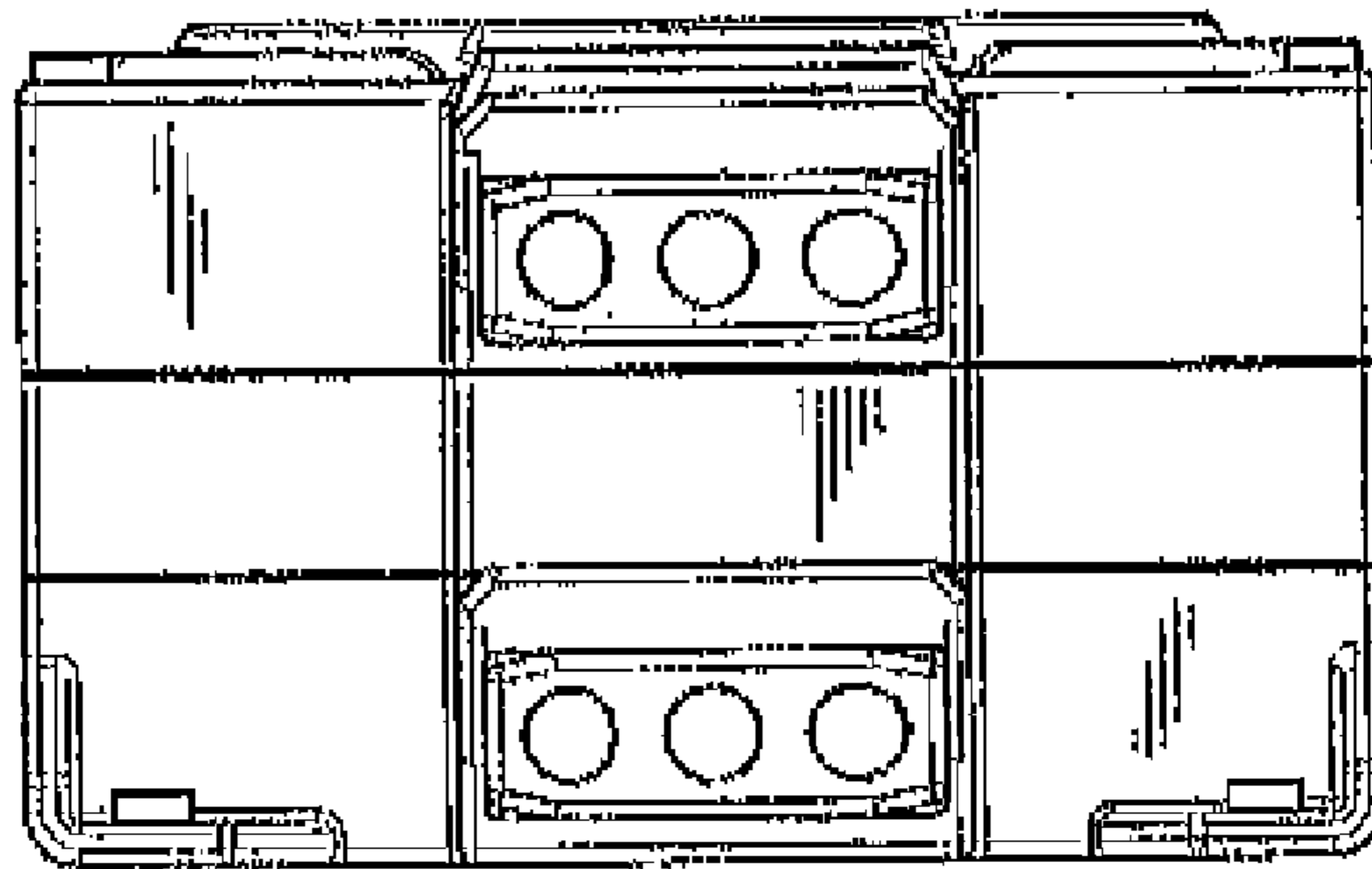

FIG. 2

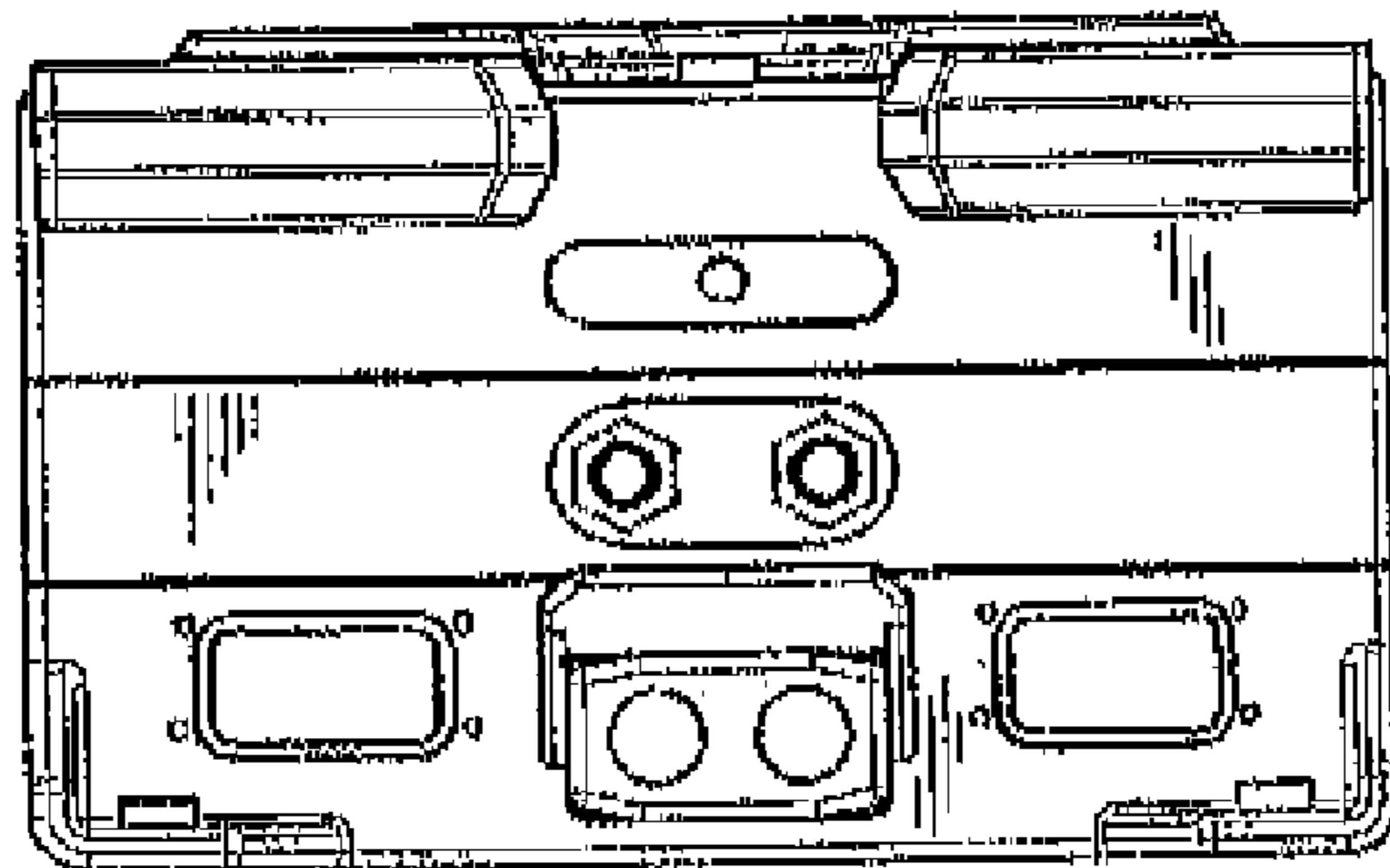

FIG.3

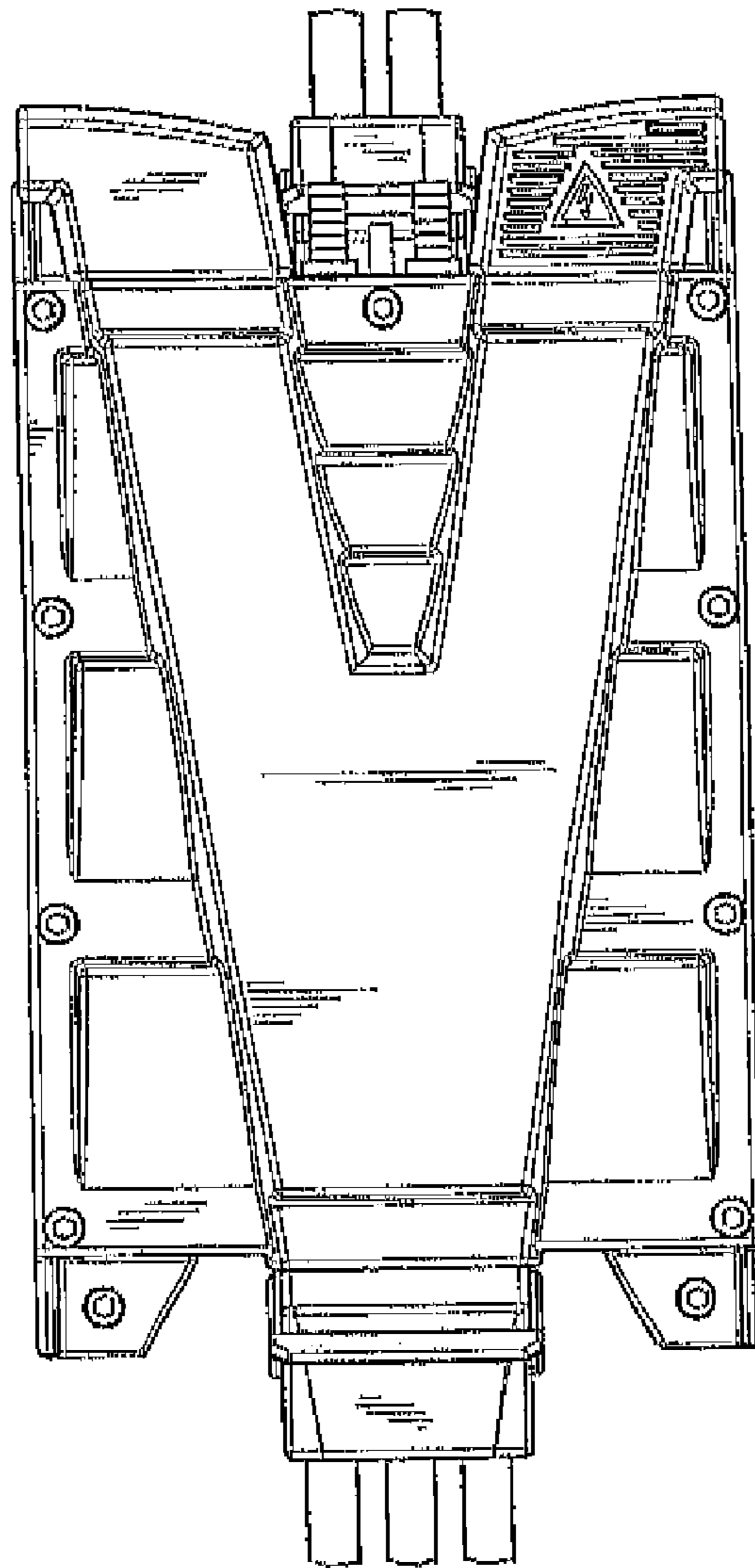

FIG. 4

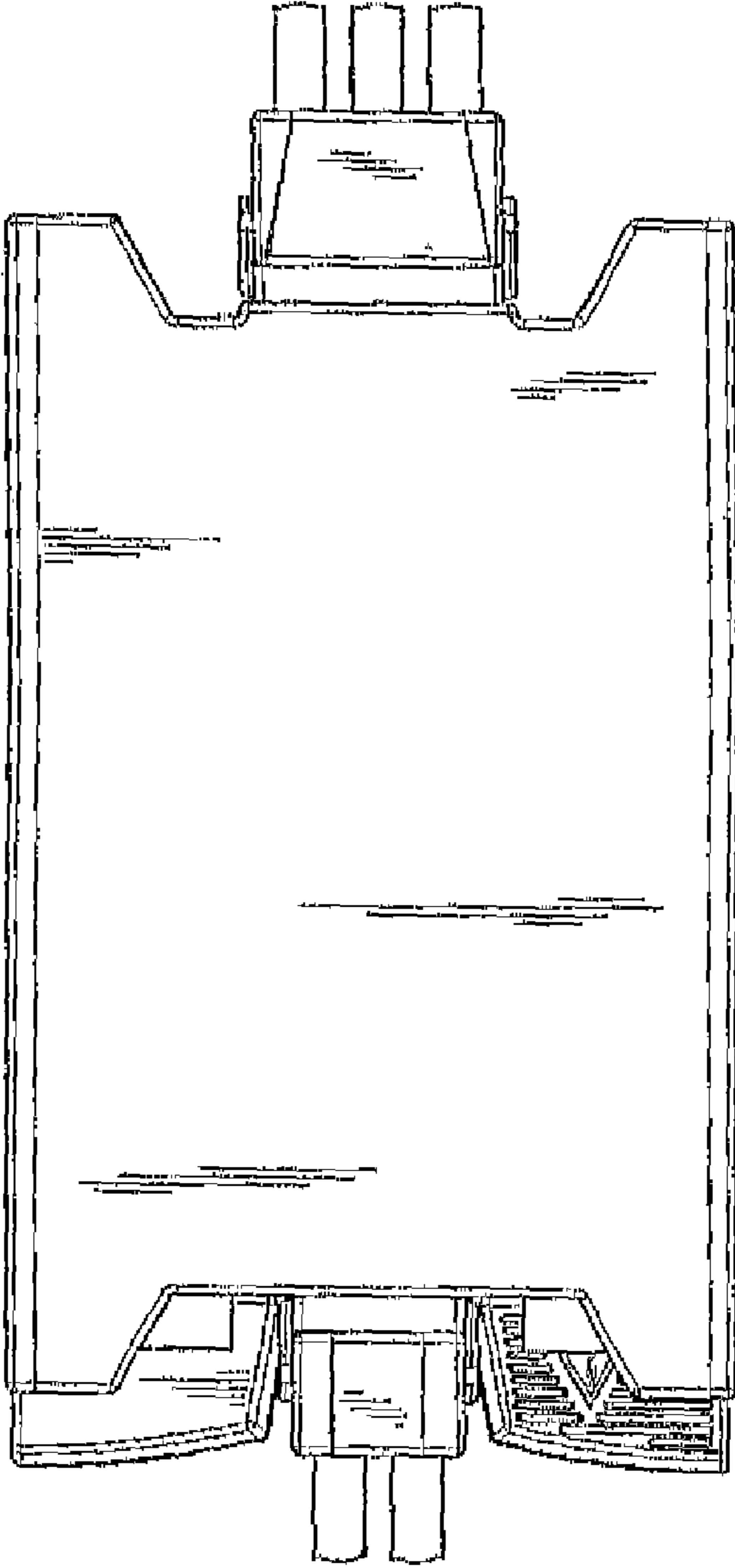

FIG. 5

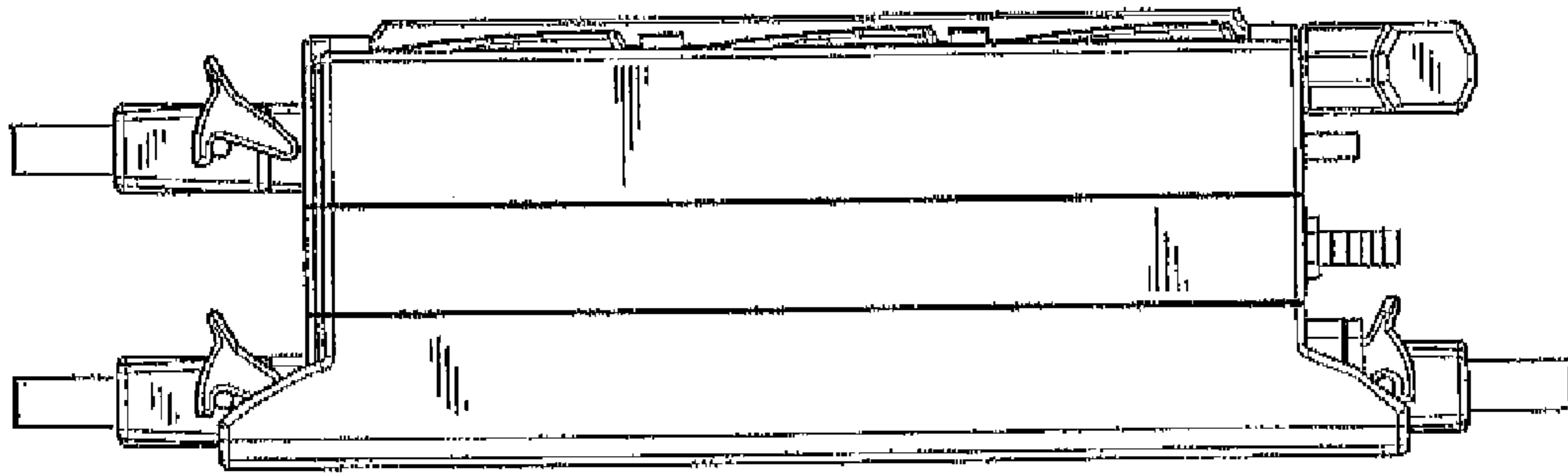

FIG. 6

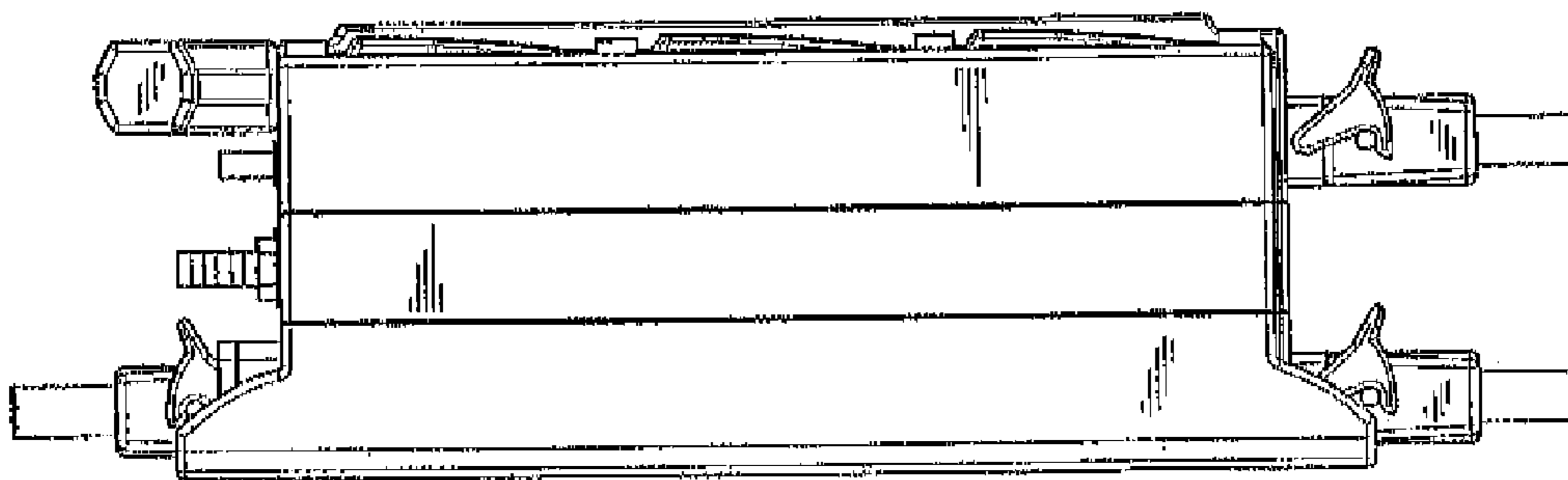
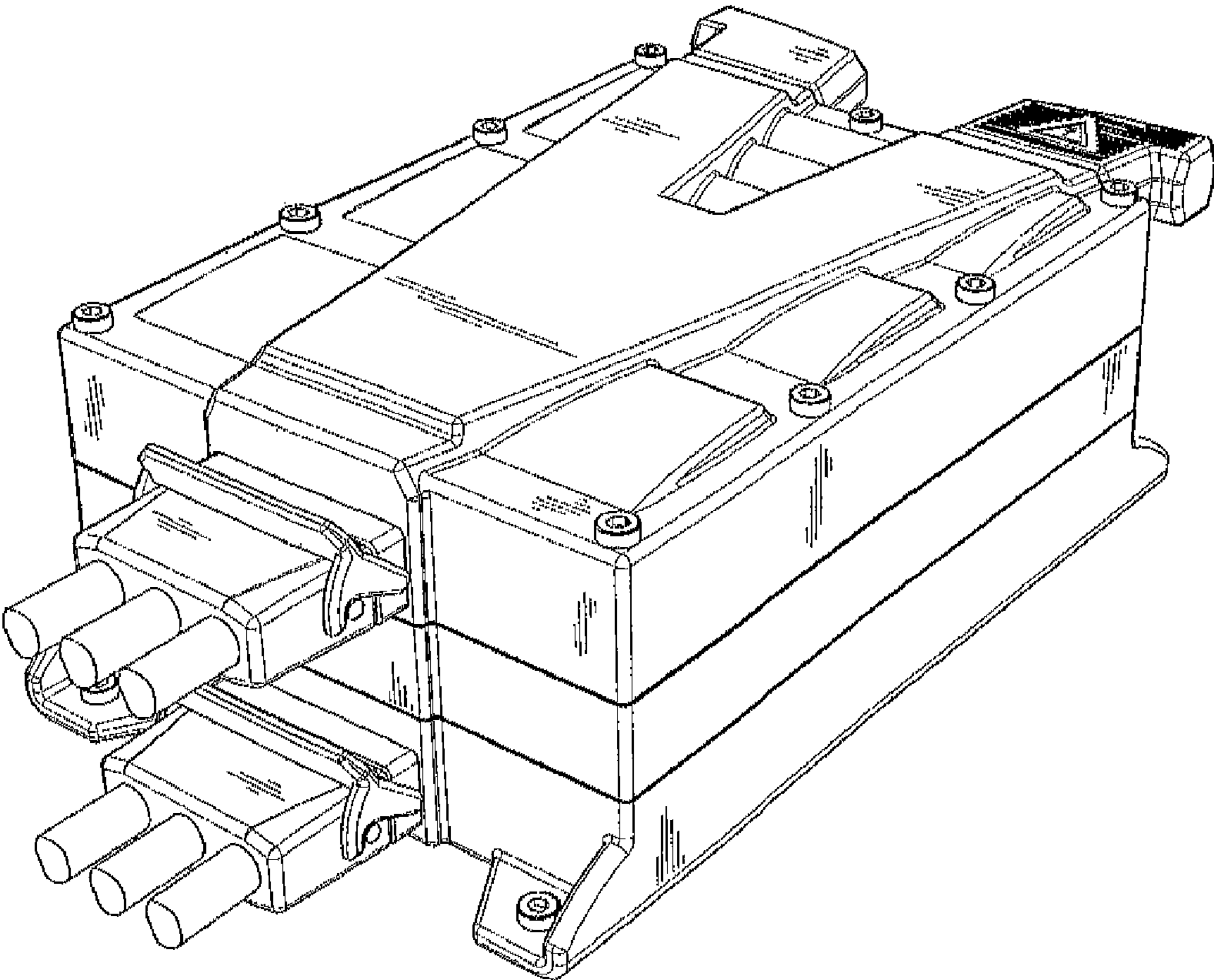

FIG. 7





UNITED STATES PATENT AND TRADEMARK OFFICE  
**CERTIFICATE OF CORRECTION**

PATENT NO. : D676,809 S  
APPLICATION NO. : 29/414934  
DATED : February 26, 2013  
INVENTOR(S) : Christoph Tomczak

Page 1 of 1

It is certified that error appears in the above-identified patent and that said Letters Patent is hereby corrected as shown below:

Title Page, Item (54) and in the Specification, column 1, line 1: Please change "CHARGER AND DUAL POWER INVERTER MODULE FOR ELECTRICALLY DRIVEN CARS" to --ELECTRIC MOTOR AND GENERATOR--.

Signed and Sealed this  
Eleventh Day of June, 2013



Teresa Stanek Rea  
*Acting Director of the United States Patent and Trademark Office*