



US00D676803S

(12) **United States Design Patent**
Bournat et al.

(10) **Patent No.:** **US D676,803 S**

(45) **Date of Patent:** **** Feb. 26, 2013**

(54) **PORTION OF A PNEUMATIC TIRE**

(75) Inventors: **Alexis Bournat**, Clermont-Ferrand (FR);
William License, Clermont-Ferrand (FR)

(73) Assignees: **Compagnie Generale des Etablissements Michelin**, Clermont-Ferrand (FR); **Michelin Recherche et Technique S.A.**, Granges-Paccot (CH)

(**) Term: **14 Years**

(21) Appl. No.: **29/397,540**

(22) Filed: **Jul. 18, 2011**

(30) **Foreign Application Priority Data**

Jan. 19, 2011 (FR) 11/0313

(51) **LOC (9) Cl.** **12-15**

(52) **U.S. Cl.** **D12/598**

(58) **Field of Classification Search** D12/568-603;
152/209.1-209.28

See application file for complete search history.

(56) **References Cited**

U.S. PATENT DOCUMENTS

D534,484 S * 1/2007 Feider et al. D12/584
D632,245 S * 2/2011 Audigier et al. D12/583

* cited by examiner

Primary Examiner — George D Kirschbaum

(74) *Attorney, Agent, or Firm* — Buchanan Ingersoll & Rooney PC

(57) **CLAIM**

The ornamental design for a portion of a pneumatic tire, as shown and described.

DESCRIPTION

FIG. 1 is a perspective view of a portion of a pneumatic tire according to our new design.

FIG. 2 is an enlarged perspective view thereof.

FIG. 3 is a front elevational view thereof; and,

FIG. 4 is a side elevational view, the other side being a mirror image thereof.

In the drawings, the broken lines defining the sidewall, inner bead and the unclaimed sidewall depict environmental subject matter that forms no part of the claimed design. The dash-dot lines represent the peripheral boundary between the claimed tire tread and unclaimed sidewall.

The tread pattern is understood to repeat uniformly throughout the circumference of the tire, as shown schematically in solid lines.

1 Claim, 4 Drawing Sheets

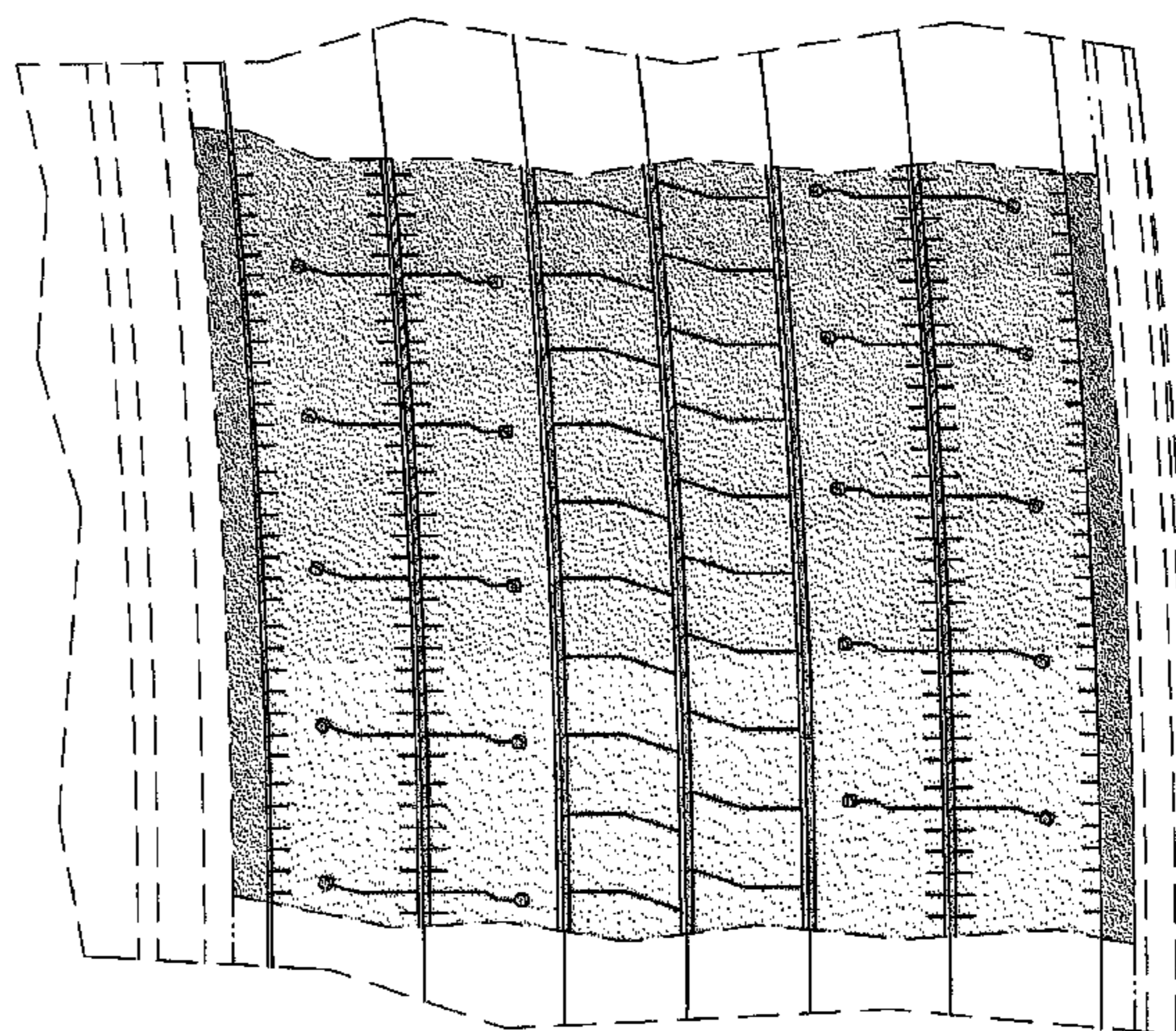
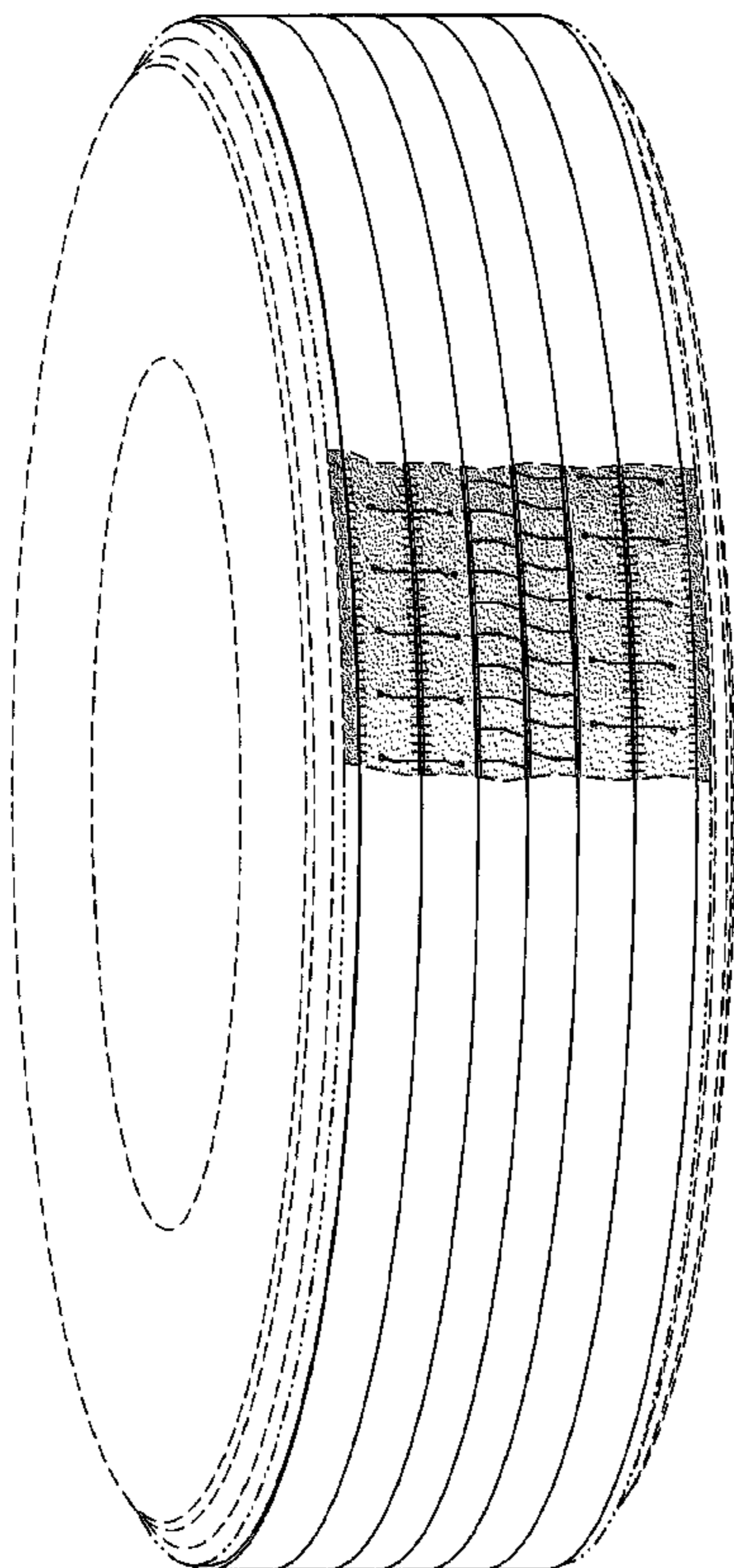

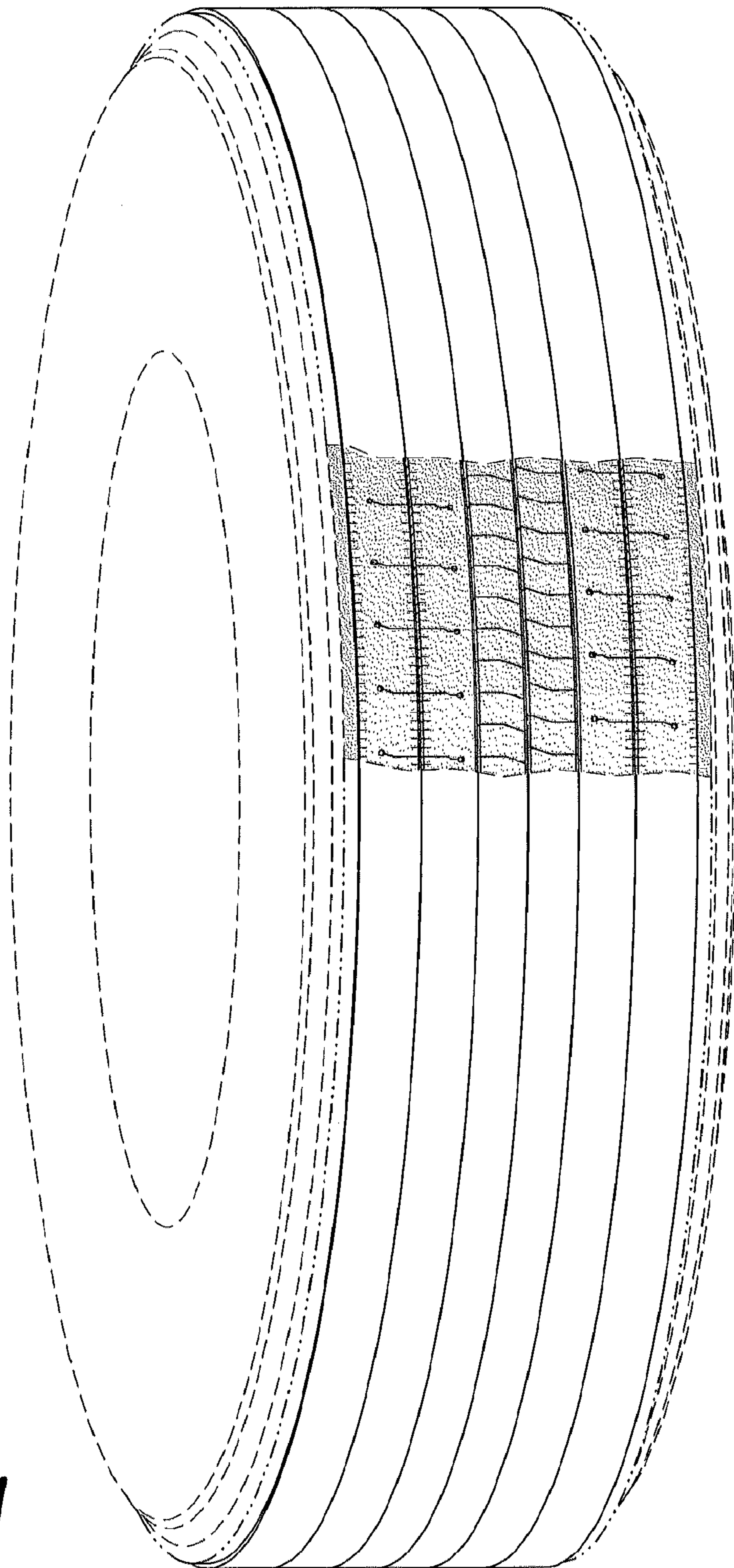

FIG. 1

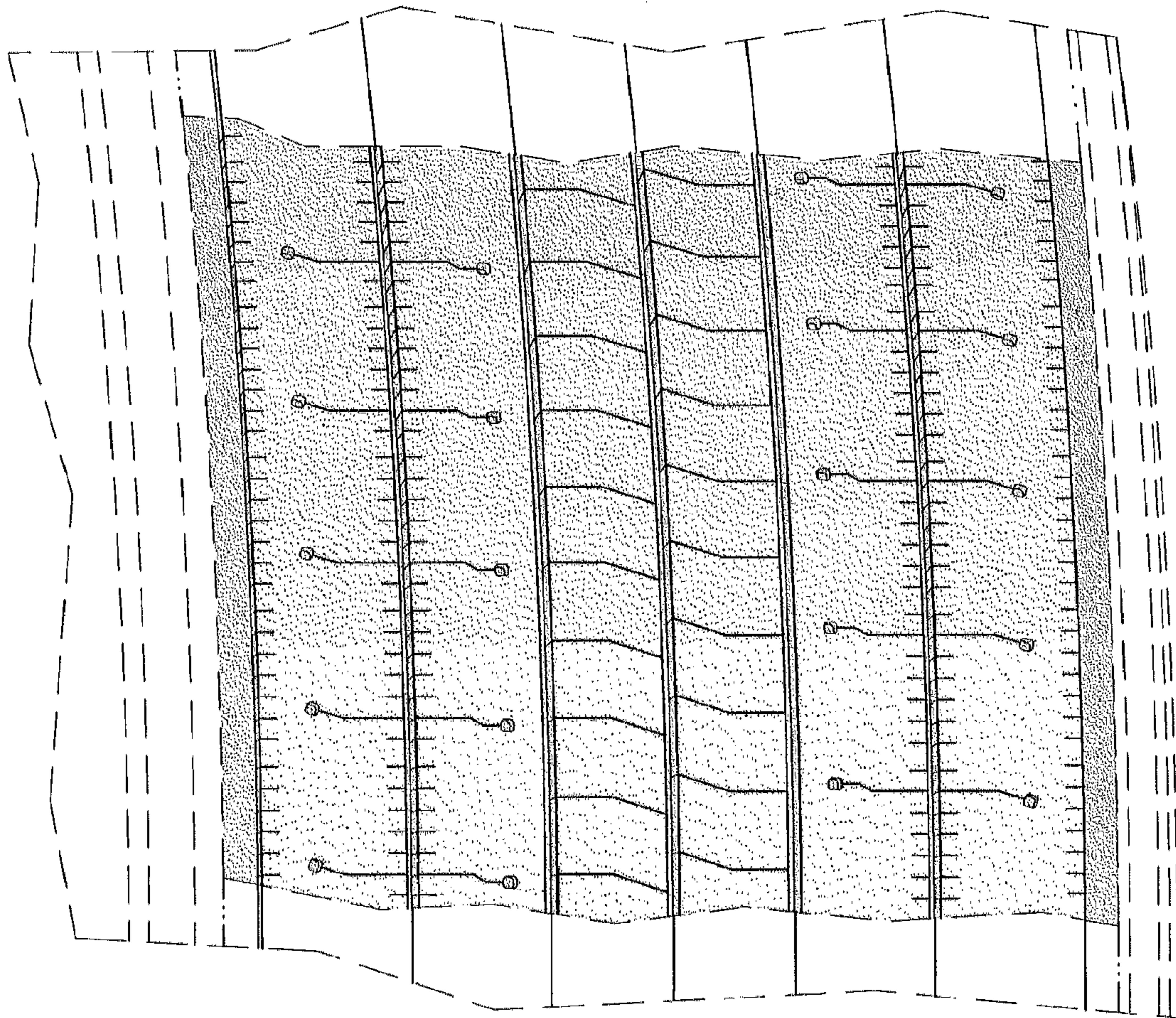

FIG. 2

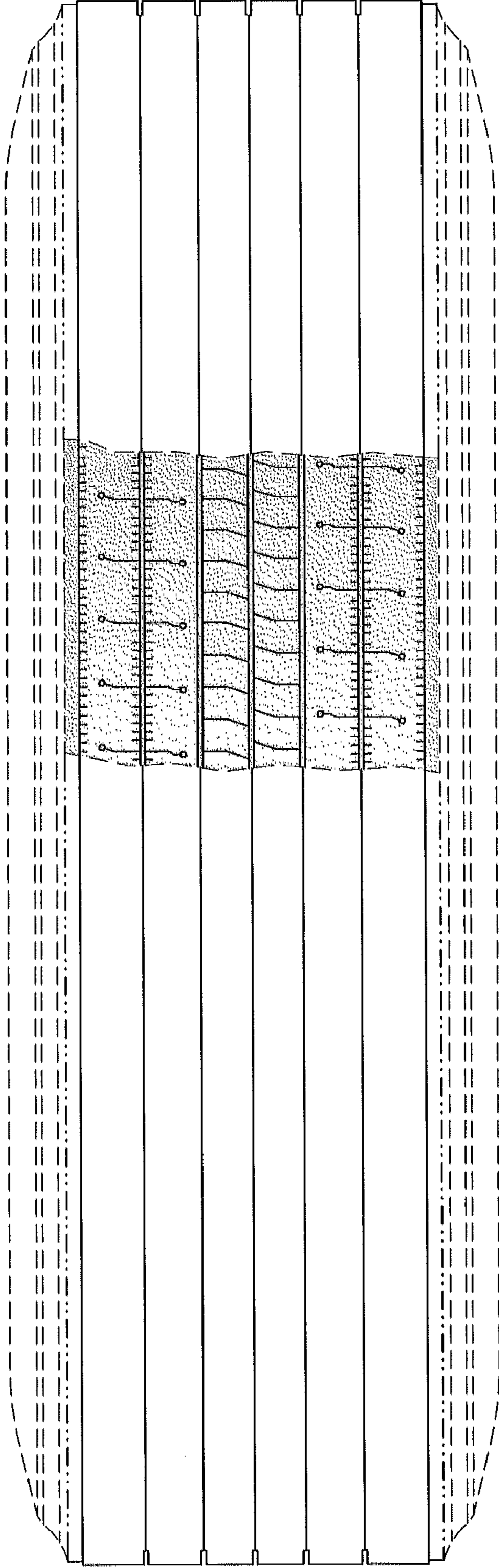

FIG. 3

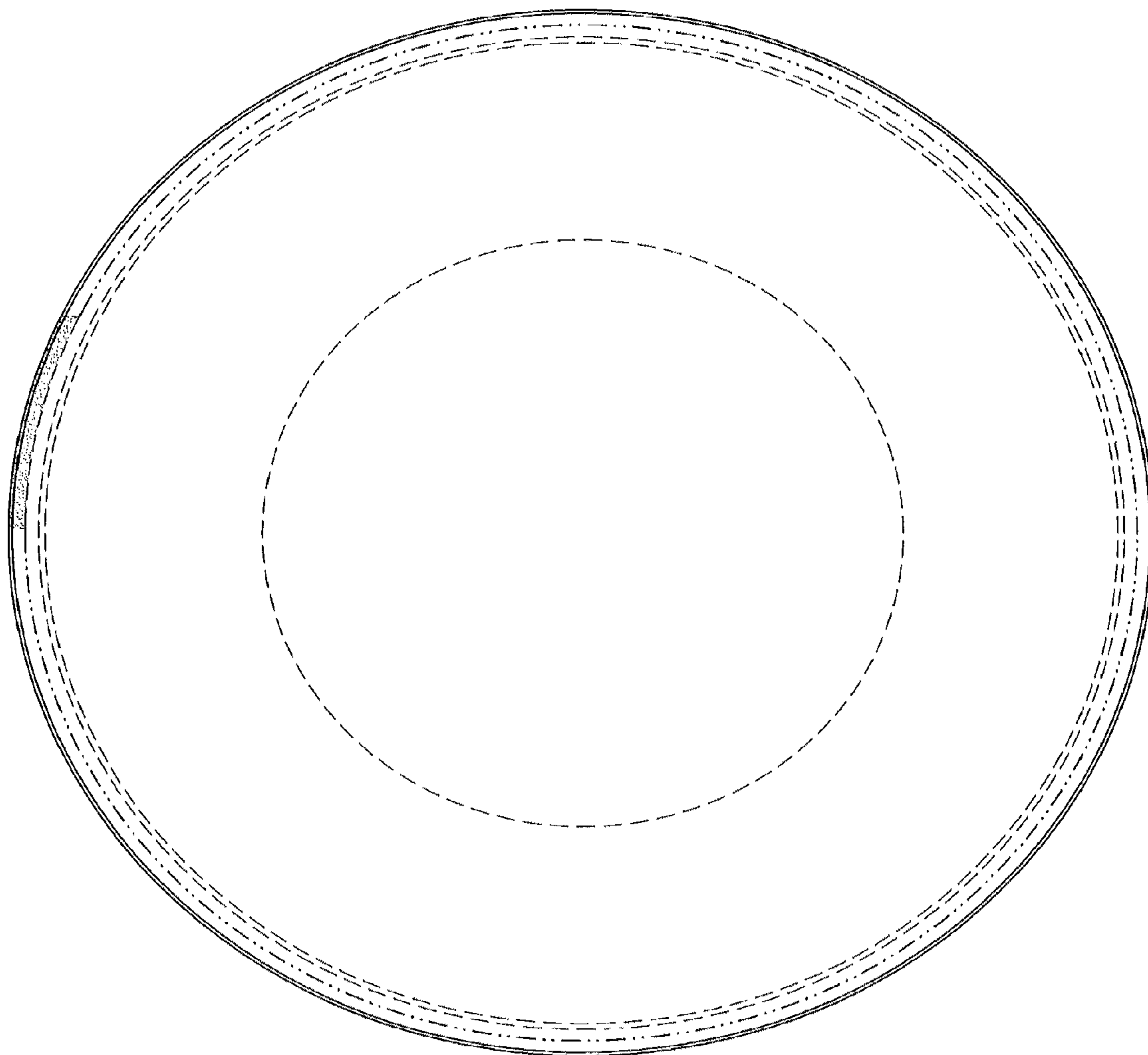

FIG. 4